The Weather
Oakland and Vicinity: Fair tonight and Saturday; light northerly winds.

Oakland Tribune

Exclusive Associated Press Service
United Press International News Service

HOME Edition

VOLUME XCX—THREE CENTS—SUNDAY—TEN CENTS. OAKLAND, CALIFORNIA, FRIDAY EVENING, JANUARY 11, 1924 44 PAGES A
Copyright, 1924, by TRIBUNE Publishing Co.
NO. 11.

BOMB PLOT BARED BY MEXICAN IN L. A.

Pastors Flay Flapper Critics

PASTORS RAP CRITICS OF "FLAPPERS"

Wounded by the invective of ultra-moralists and turned out to wander under the brands of "finale hopper," "drug-store vaquero," and "petting party pets," long-suffering youth today found surcease in the commendation of the Eastbay clergy and standardbearers among the clubwomen of the city.

Civic leaders, clergymen and officials rallied to the support of the young people, following the accusations of Rev. James West of San Francisco that youth of the present day is steeped in immorality and drunkenness. Propagandists for one reason or another have created a modern youth that is incipiently witless and openly without virtue, according to a number of people interviewed today, but this is only a despicable effigy, and a libel on youth as it really is.

MODERN YOUTH DEFENDED BY PASTOR.

"I am getting rather tired of these attacks on our young people," Rev. W. H. Thompson of the Calvary Congregational church said. "I don't think that conditions are a bit worse than they have ever been, and I most certainly don't think that the young people today are anything but the finest types of young people in the world. There ar cases of the opposite type, to be sure, but there always have been and probably always will be. There are black sheep among all people.

"I think that the young people deserve more encouragement and praise instead of the discouragement of frequent misguided and critical attacks on the part of people seeking publicity. I've seen things in driving about the city. I am particularly in close touch with the young people through my work in the schools, churches and organizations for young people, and I most certainly have not seen anything that would make me want to make sensational attacks on the young people, or to think that they are going 'straight to the devil,' as some other people would have us think."

OLDER GENERATION DECLARED SAME WAY.

"Frankly speaking, I don't like to see young people held up before the public eye in this manner," said Mrs. F. V. Vollmer, president of the Oakland Federation of Women's clubs, in commenting on the subject. "I don't believe that things are as bad as they are being painted. There always is and always has been action of this sort—even in the days of the older generations. There is always a class of young people more venturesome than the others, but I don't believe that the young people of today are any less capable of caring for themselves, or any more guilty of indecent actions than the young people of any other day and place.

EVILS OF CYCLING DAYS ARE CITED.

"Of course, we didn't have automobiles twenty years ago," said Mrs. O. P. Cole, parliamentarian for the Oakland Federation of Women's clubs. "I suppo they did just as much parking in other days. They rode their bicycles to lonely spots just as they ride to them today in automobiles. I do not think conditions are as bad in Oakland as the San Francisco papers have painted them in that city.

"There is a great deal of harmless fun in parking. If we could put our fingers on every case where parking results in wrong action, I believe that we would find that it constituted a very small percentage of the people that are concerned.

"I believe that where young people are at fault that there is a greater fault resting on the parents of those children. If parents cannot trust their children to behave themselves, they should not permit them to go automobile riding."

A campaign against "promiscuous parking" inaugurated in Richmond several weeks ago by the Welfare League led to an intensive survey of the city by committees in automobiles equipped with powerful searchlights. These committees headed by Rev. Dr. F. H. Fear

(Continued on Page 2, Col. 3)

Fear of Quakes Makes Mexicans Forget Revolt

BY ASSOCIATED PRESS LEASED WIRE TO TRIBUNE

MEXICO CITY, Jan. 11.—(By Radio via the Forth Worth Star-Telegram.)—The revolution has been crowded from the public mind and the front pages of newspapers here in the last few days by the prophecy of a British prognosticator that Mexico City would be destroyed by an earthquake and volcanic eruption today. As a result of the prophecy, fear has gripped the minds of the ignorant, superstitious classes and for the last few days they have been crowding the churches of the city.

Many are preparing to leave the city. The fear-stricken people have taken as an ill omen that the volcano Popocatepetl, overlooking the city, has been emitting smoke. Believers of the prophecy point to the extreme cold in the United States, storms off the British coast, floods in France, avalanches in the Alps, and recent earthquake disturbances in Sonora and Chihuahua as proof for their belief.

O'RYAN IS OUSTED IN VETERANS' QUIZ

General Is Released From Further Part in Senate's Bureau Inquiry.

BY INTERNATIONAL NEWS LEASED WIRE TO TRIBUNE

JOHN F. O'RYAN

WASHINGTON, Jan. 11.—Major General F. O'Ryan of New York, government counsel for the Senatorial committee which investigated the United States veterans' bureau, has been released by the committee and will take no further part in the inquiry or in the preparation of the committee's report to Congress on the results of the investigation, it was announced today.

Discontinuance of General O'Ryan's services as counsel was confirmed by members of the committee. It was simply stated that General O'Ryan's services were no longer needed. When it was pointed out that it was unusual for a committee to release its chief counsel before the completion of its report to oCngress, members of the committee merely shrugged their shoulders.

It is known that Senator Reed, Republican, Pennsylvania, one of his associates, was highly displeased over O'Ryan's preliminary report to the committee, and that the general and his associates were "called on the carpet concerning it."

Members of the committee, Senators Reed, Walsh of Massachusetts, and Oddie of Nevada, considered the text of O'Ryan's report "unfortunate" and declared it would not receive their general approval. In view of the fact it had not received approval, they objected to its publication as a committee document.

Chief of Florida Outlaws Is Taken

BY ASSOCIATED PRESS LEASED WIRE TO TRIBUNE

WEST PALM BEACH, Fla., Jan. 11.—Bill Ashley, one of the leaders of the Ashley band of outlaws, was captured in the Florida Everglades near Gomez station early today, according to reports received here by the sheriff's office. The apprehension of his brother John was expected.

Ku Klux Banishes Simmons and Clarke

BY UNITED PRESS LEASED WIRE TO TRIBUNE

ATLANTA, Ga., Jan. 11. — Colonel W. J. Simmons, founder, and E. Y. Clark, former imperial wizard, were banished from the Ku Klux Klan in a proclamation today by Dr. H. W. Evans, imperial wizard, according to information made public here by Clarke.

L. A. PLOT TO FIRE TIJUANA TRAPS DOZEN

BY ASSOCIATED PRESS LEASED WIRE TO TRIBUNE

WASINGTON, Jan. 11.—The House foreign affairs committee today indefinitely postponed action on the Fairchild resolution proposing to prohibit sales of war materials by the United States to foreign governments.

NEW YORK, Jan. 11.—American oil companies with property in the Tuxpam district have no present intention of complying with the mandate of Adolfo De La Huerta, leader of the Mexican revolutionary forces, that each company loan him 20,000 pesos or approximately $10,000 each, spokesmen for the companies said today.

BY INTERNATIONAL NEWS LEASED WIRE TO TRIBUNE

LOS ANGELES, Jan. 11.—Revelation of a plot to overthrow President Obregon as head of the Mexican government, bombard Mexicali and slay the official family there and burn Tijuana, was made here today when a Mexican giving the name of Jesus Lopez, bolted an alleged band of conspirators and told his story to federal agents, who now have him in hiding for fear he may be assassinated.

Lopez implicated a prominent Los Angeles aviator as the man who was to bomb Mexicali. He also named at least a dozen Mexicans prominent in the social and business life of Los Angeles and Long Beach, as leaders of the alleged plot.

BY ASSOCIATED PRESS LEASED WIRE TO TRIBUNE

TAMPICO, Mexico, Jan. 11.—Three columns commanded by General Fausto Topete and Juan Andrew Almazan have begun their advance toward Vera Cruz against the rebels.

A body of seamen has been assembled in Tampico to form units for manning the gunboats and coast guard ships, which will cooperate in an attack by sea against the rebels in Vera Cruz. Rear Admiral Othon P. Robledo, on board the gunboat Bravo, commands the flotilla. The Bravo is cruising in Tampico waters today.

Rebels under Feliciano Garcia, former inspector of police at Tampico, have attacked, derailed and looted a freight train at Garza Valdes. Troops have been sent from here to repair the tracks and re-establish communications.

The launch Texaco, carrying food for employees of the Texas Oil Company, who have been cut off from communication, left here today.

YUMA, Ariz., Jan. 11.—Rebel forces are constantly menacing the federals at Tepic, capital of Nayarit, and large forces of insurgents are concentrating in the vicinity of the city, according to travelers who arrived here last night from Tepic. The situation in the state of Nayarit is rapidly becoming more serious and the Southern Pacific Railway Company has been forced to suspend operations between Mazatlan, Sinaloa, to Pepic, on account of the disorders, they stated.

Liquor Keg Kills Wrecked Autoist

BY INTERNATIONAL NEWS LEASED WIRE TO TRIBUNE

FRESNO, Jan. 11. — Contraband liquor resulted in the death of Martin Adalbe of Coalinga, whose body was found by Henry Emry alongside his overturned automobile 33 miles this side of Coalinga. Adalbe's head had been crushed by a keg of liquor which he is believed to have been transporting to Fresno.

Rum Probe Ousts Veterans' Official

NEW YORK, Jan. 11.—W. F. Lent, district manager of the veterans' bureau office at New York, has been relieved by Director Hines pending an investigation of charges that liquor parties were held in the district office there and that liquor was carried to a dinner at a hotel in a veterans' bureau ambulance.

Japanese Royal Wedding Shifted From 'Evil Date'

By DUKE N. PARRY
International News Service Staff Correspondent

TOKYO, Jan. 11.—The date for the marriage of Prince Regent Hirohito was suddenly changed today to January 26.

The change was brought about, it is understood, because the 27th, the date originally set, is the same day as the attempted assassination of the regent. Court opinion favored changing the date on the grounds that the future emperor's great celebration day should avoid such an unlucky date and imperial permission was obtained.

The emperor and empress will not attend the wedding, it was learned today. It is feared that due to his nervous condition, the emperor will be unable to stand the entire day of ceremonies that will accompany the marriage.

Early tomorrow morning the grand chamberlain will go to the home of the Princess Nagako and announce the decision as to the wedding date.

S. F. COMEDIENNE HALTS FIRE PANIC

Rosetta Duncan and Sam Bernard Calm Crowds as Smoke Fills Theater.

BY UNITED PRESS LEASED WIRE TO TRIBUNE

CHICAGO, Jan. 11.—Presence of mind of Sam Bernard, comedian, and Rosetta Duncan, San Francisco comedienne, prevented panics in two theaters following a fire in the loop at midnight.

ROSETTA DUNCAN

Dense clouds of smoke rolled into the Colonial and Selwyn theaters. The audience in the Colonial started for the doors. Several women were hysterical.

"Wait a moment," yelled Bernard, rushing to the footlights. "There is no danger. We're not afraid. The show is going on."

This utterance calmed the playgoers, although some of them left

At the Selwyn, Miss Duncan was engaged in a comedy scene when the clang of firebells and the inrush of smoke startled the audience. There was clatter of seats as scores leaped to their feet. Miss Duncan immediately swung into a jazz dance, and then leaping to the footlights, held up her hands.

"Folks, there's a fire in the loop, but it's nowhere near this building and we are safe."

Most of the playgoers resumed their seats. The fire was in a large supply office. Damage was estimated at $100,000.

Stockton Veteran School to Be Closed

(Special to The TRIBUNE.)

WASHINGTON, Jan. 11.—The federal vocational school in agriculture for disabled war veterans on Rough and Ready island near Stockton is to be permanently closed on June 30, it was announced today by Director Hines of the United States veterans' bureau. Hines announced that there were not enough students attending the school to warrant the expenses of operation.

The school was established shortly after the armistice as a rehabilitation center for disabled soldiers of California who were interested in farming. Agricultural subjects and practical courses in farming were offered the disabled men at the expense of the government.

Five Rob Two Bank Officers of $44,500

BY INTERNATIONAL NEWS LEASED WIRE TO TRIBUNE

KANSAS CITY, Mo., Jan. 11.—Five negro bandits operating in two automobiles held up two officials of the Main Street bank here today and escaped with $44,500.

WIFE SPURNS EX-AGENT OF NINA PUTNAM

BY MILES W. VAUGHN
(United Press Staff Correspondent)

MADISON, Conn., Jan. 11.—Madison's populace—the whole thousand of it—was up bright and early today to witness the struggle of Ellsworth Bassett, who grew up as a "handy" young man around the village, to battle his way back into the confidence of his wife, who is the pride of the town girls' basketball team.

"Elly," as his home folks have known him, is back, after resigning his job as personal representative of Nina Wilcox Putnam, a job which brought from his wife this week the charge that he had left his family for the noted novelist.

After two unsuccessful attempts to see Mrs. Bassett last night and explain, "Elly" and his wife spent the night in adjoining homes along the Boston Post Road near the edge of this seaside village.

BASSETT RISES EARLY IN MORNING.

Mrs. Bassett remained with a girl friends and teammate on the girls' basketball team, while Bassett was housed by his friend, Harrison Bond, a writer who is also a friend of Mrs. Putnam.

Among the first up in the village today was Bassett. He was ready for a fresh and supreme effort to see his wife and four-year-old boy today.

When Bassett arrived last night his coming had been rumored throughout the village. His call at the postoffice, where his wife works, was the signal of many of the village folk turning out to greet him. It was all very jolly. They slapped him on the back, said "O, you 'Elly'," assumed postures of taking his picture, commented on his tweeds and his Florida tan, shook hands with him and wished him well. The attitude was that of friends who thought one of their number had pranked a bit and were interested in seeing how he made out with his best girl after a tiff.

"SEE MY LAWYER," WIFE SENDS WORD.

But in the rear of the postoffice Mrs. Bassett was not as conciliatory or jovial. She sent out word that she would not see her husband.

"Tell him," she said, "to see my lawyer, Judge Zachary."

Bassett called his mother-in-law, Mrs. C. Petri, on the telephone later in a second attempt. "No, his wife was 'out.'" No, he couldn't see his boy, Adrian, because he is in bed.

There was one more chance. There was a practice game scheduled between the high school girls' team and the town girls, among the latter of whom Mrs. Bassett is a star player.

FRIENDS SMILE, WAIT NEXT STEP.

Basketball is the main winter sport of the village. The theater, which is also the basketball court, filled early as the townfolk came to cheer their favorites. Among those present was "Elly." Then, as the high school girls began to sling baskets in warming up, the word was passed out that the town girls had defaulted the match.

Meantime, mutual friends of the Bassetts are smiling and waiting. They are inclined to the belief that it is a quarrel that will iron out, because Mrs. Bassett still loves her husband. Most of them, however, think that she will take her time.

"You know—to teach 'Elly' a lesson," say these.

M'Lean Asks Delay On Fall Loan Quiz

PALM BEACH, Fla., Jan. 11.—Edward B. McLean, Washington millionaire publisher, today asked postponement of his examination by Senator Walsh, Montana, regarding a loan of $100,000 McLean made to former Secretary of the Interior Albert B. Fall, who leased the Teapot Dome naval oil reserve to Sinclair oil interests.

McLean said he wished to consult his counsel, J. Wilton Lambert of Washington, who arrived this morning on the same train with Walsh.

Royal Victim of Collision

QUEEN ELIZABETH, who was supposed to have gone to Italy when the king was expatriated, is reported seriously injured in an auto accident while motoring with other members of the royal family in Rumania. Mystery surrounds the crash, but an attempt at assassination of the Greek Queen is suspected.

GRECIAN QUEEN HURT IN CRASH

Death Plot Feared as Cause of Mystery Auto Accident in Rumania.

BY INTERNATIONAL NEWS LEASED WIRE TO TRIBUNE

PARIS, Jan. 11.—Queen Elizabeth of Greece is in a serious condition today from injuries received in a mysterious automobile accident at Czernowitz, Rumania, according to a despatch printed by the Paris Midi today.

It is suspected that the motor car which collided with another was wrecked by persons having designs upon the life of King George and Queen Elizabeth, the despatch added. The king was unhurt.

The mystery of the affair is deepened by the fact that King George, Queen Elizabeth, Queen Marie of Rumania, and the Rumanian crown prince, were reported to be in Italy.

The Greek sovereigns have been cautioned by the police to guard their lives.

Venizelos to Form And Head Cabinet

BY ASSOCIATED PRESS LEASED WIRE TO TRIBUNE

ATHENS Jan. 11.—Ex-Premier Venizelos decided today to form a cabinet in which he will be premier, without portfolio with Georges Roussos, Republican-liberal leader, as foreign minister, as the only possible solution of the protracted governmental crisis.

M. Venizelos reached this decision after General Danglis, who consented yesterday to endeavor to form a ministry, had failed in the attempt despite an all-night effort.

General Danglis' failure caused the keenist disappointment to Venizelos, and his decision to become premier himself was taken as apparently the only remaining course remaining open.

DADDY BUG NOTES REVIVED BY SUIT

H. W. Sutcliffe in Suit for Annulment Charges Illegal Marriage.

The alleged illegal marriage of Mrs. Maude M. Sutcliffe, author of the famous "Daddy Bug" letters to Hubert W. Sutcliffe in Los Angeles, April 10, 1915, was revealed today as the fifth dimension in the double matrimonial entanglement of the Sutcliffes and L. W. Fredericvks and his wife, Edith.

Mrs. Fredericks recently obtained a divorce from her husband on the strength of the "Daddy Bug" letters he received from Mrs. Sutcliffe and on other allegations. Then followed the divorce suit instituted by Mrs. Sutcliffe in which she charged her husband with cruelty.

Today this divorce suit is answered with a cross-complaint filed by Sutcliffe in which he alleges their marriage was illegal because Mrs. Sutcliffe had a former husband living named C. W. Clarke. He asks to be granted an annulment on this groud.

Sutcliffe the relates his life's alleged associations with Fredericks. He allegs his wife went to Los Angeles last April with Fredericks where they lived as Mr and Mrs. Sutcliffe" at the Euston apartments. They also traveled about the state together in Frederick's automobile, he claims, and once stopped together at Fresno Since December 20, last, they have been corresponding, it is asserted.

In these letters, Sutcliffe claims, they began with such salutations as "My Dear Love," "My Precious Lover," and "Dream Girl Mine," and were signed by Fredericks as "Daddy Bug." One letter contained this "doggeral," it is asserted:

I'm just wearyin for you every
livelong hour,
Wish to goodness you were here
instead of miles away.

BONUS TO BE SIDETRACKED FOR TAX BILL

BY ASSOCIATED PRESS LEASED WIRE TO TRIBUNE

WASHINGTON, Jan. 11. — Instructions have been given the House ways and means committee to report the tax bill on or before February 11. After that date it is to take up soldiers' bonus legislation to determine whether an adjusted compensation bill should be reported.

This program was decided upon last night at a conference of House Republicans, who refused, however, to pledge themselves to the passage at this session of Congress of either tax or bonus legislation.

At the outset of the meeting, which was behind closed doors, Representative Longworth, party leader, proposed that the ways and means committee be instructed to continued consideration of the tax bill "to the exclusion of all other general legislative propositions," with a view to making a report by February 11, after which time it should proceed to consideration of bonus legislation.

AMENDMENTS ON BONUS REJECTED.

Two amendments were offered to the Longworth resolution and both were rejected.

Representative Fairchild of New York proposed a stipulation that a bonus bill be reported "as soon as possible." This proposal was rejected, 100 to 87. The amendment offered by Representative Fish of New York, a war veteran, fixed February 25 as the latest date for a report on bonus legislation. On a roll call the amendment lost, 109 to 87.

The Longworth resolution then was adopted by viva voce vote, but the soldier bloc made one more effort to insure favorable action on the bonus. Fish proposed that the conference record itself in favor of enactment at this session of Congress of both a "reasonable" tax reduction bill and a bonus measure. On motion of Representative Lehlback of New Jersey, however, this proposal was tabled, 97 to 84.

WILL CARRY FIGHT TO FLOOR OF HOUSE.

Routed in the conference, members of the former service men's group declared they would take their fight to the floor of the House and would attempt to have the ways and means committee discharged from consideration of the bonus bill. This, they pointed out, would bring about a record vote, which would include Democrats as well as Republicans.

Victorious in the first showdown on the taxation-bonus question, Longworth said the tax bill would be given right of way in the House when it is reported and its consideration would be expedited.

With its new instructions, the ways and means committee continued consideration today of the administrative features of the treasury tax bill and members are hopeful that this phase of their work can be completed by the middle of next week.

The Arts In 1906

(From The TRIBUNE'S classified pages of the issue of January 9th.)

Under Male Help: "Wanted young man to play cornet or trombone sweetly, apply immediately, 477 7th St." (Poets note—This was prior to the invention of jazz.)

Under Educational: "A most thorough teacher of German Method piano and vocal music having taught for years in the coast circle of Oakland and S. F.; will give 8 lessons to pupils, either branch, free of charge. Box 687, TRIBUNE."

Under Millinery: "An experienced, artistic and first class milliner who is gifted with the most refined taste, wishes a position as first class trimmer. Box 680, TRIBUNE."

If you too contemplate the development of your gifts we suggest that now in the month of January is an ideal time to get in touch with some of the schools and private instructors listed in the Educational columns of tonight's TRIBUNE.

Tong Intrigue Woven Into Another Love Story About **Chinatown** By Lemuel De Bra For Next Sunday's **Tribune**

Husband Threatened to Kill Self Says Wife

MARTINEZ, Jan. 11.—Frank A. Delmonte threatened to commit suicide on several occasions as a result of distressing and harassing his wife, Gladys I. Delmonte, according to suit for divorce Mrs. Delmonte filed here today. Delmonte, his wife alleges, is of a jealous disposition and has unjustly accused her of infidelity. She asks custody of two children and an award of $75 monthly for their support. Delmonte is a sheet metal worker and earns $200 monthly, his wife declares. The couple married in 1909 and separated on January 13.

In France 328 co-operative societies are practicing profit sharing.

Now! A Sale of Ramage Suits

TO put stocks in order before the beginning of the new season, some assortments of suits must be depleted and various "odd lots" must be entirely disposed of. Sharp reductions are depended upon to bring quick results. The suits are in two groups—at two prices.

GROUP ONE —CHOICE AT $32.50

GROUP TWO — CHOICE AT $44.50

RAMAGE COMPANY
Washington St. Between 13th and 14th

Women's Pure Silk Hose
Full fashioned; black only. Sizes 8½ to 10. Reg. $2.25 values. Sale, the pair, at—
$1.65

OAKLAND EMPORIUM
Washington, Cor. 11th St.

Boys' and Girls' Ribbed Wool Mixed Sport Hose
Brown only. Sizes 8, 8½, 9. Reg. 75c values. Sale, at—
50c

Sensational Sale of Women's New Wool Poiret-Twill Dresses
$8.95

They are regular $13.75 to $15.00 values. Styles are varied; trimmings are beautiful. Only 100 in lot. So be sure to come early for this unusually low price—$8.95.

Women's Tailored Suits
Of Herringbone in gray or of Velour in navy blue. Crepe de Chine or fancy silk lined. Regular $25.00 value. Sale, the suit, at $8.95.
(Third Floor)

Men's UNDERWEAR
MEN'S FLEECE LINED SHIRTS or DRAWERS—Fine ribbed, grey or ecru, high neck, long sleeve shirts, ankle length drawers. Sale, the garment, at 69c
MEN'S GREY FLEECE LINED UNION SUITS—High neck, short sleeves, ankle length; sizes 36, 38 and 46 only. Reg. $1.95. Sale, the suit, at $1.19
GREY FLEECE LINED UNION SUITS — (Dacres Brand.) High neck, long sleeves, ankle length; sizes 34 to 46. Reg. $2.95. Sale, the suit, at $1.95
(Main Floor)

Basement Specials
BOYS' UNION SUITS—Fleece lined, grey only, all sizes. Reg. $1.25. Sale, at 79c
CHILDREN'S PART WOOL UNDERWEAR — (Lackawanna Texas Brand.) All sizes and sizes. Reg. $1.25 to $1.95 values. Sale, the garment, at $1.19
WOMEN'S UNION SUITS—Of part wool. (Odds and Ends.) Reg. $2.95 values. Sale, the suit, at $1
PEQUOT SHEETS — 72x108 inches. Sale, each, at $1.53

New CORSETS At $1...$1.50...$1.95

LOT NO. 1 CORSETS—In high bust, med. or with elastic top styles. Sizes 22 to 30. Sale, at $1
LOT NO. 2 CORSETS—In brocaded, elastic top; or high and med. models in plain coutil. All sizes. Sale, at .. $1.50
LOT NO. 3 CORSETS — In fancy brocaded, or plain coutil. Med. and low busts. All sizes. Also front lace in plain coutil. All sizes. Sale, at... $1.95

Children's Wear Specials
CHILDREN'S NEW BROADCLOTH OR VELOUR COATS—New styles. Colors: Rose, Copen, orange, and blue. Silk and cotton lined. Reg. $8.95. Sale, at $4.95
INFANTS' CASHMERE COATS—Scallloped collar and cuffs. Reg. $3.95 to $5.95. Sale, at $2.45
INFANTS' SILK BONNETS—Made of crepe de chine or poplin silk. Colors: Flesh, blue and white. Reg. $1.25 and and $1.50 values. Sale, at $1
CHILDREN'S NEW ALL WOOL TEDDY BEAR SUITS—New style sweaters. Collars and caps with angora trimming. Pink, rose, Copen., and brown. Sizes 24 to 28. Reg. $7.50. Sale, the suit, at $4.95

PASTORS DECRY CRITICISMS OF MODERN YOUTH

Young Folk Declared Equal of Past Generations in Moral Fiber.

Continued from Page 1.

found more than forty couples in "spooning parties" on the streets.

"PARKING PARTIES" ARE UNDER BAN.

The city council was asked to take such action as it could to prevent this practice. As a result of the agitation the all-night New Year's dance which has been held in Richmond for many years, was prohibited by the police department this year. Chief of Police W. H. Wood has issued several statements asking the co-operation of the city officials and the parents of children in the city to prevent "parking parties."

The city officials have been unable to devise a way of stopping the practice by legal means. Residents of Richmond have a legal right to sit in their parked machines anywhere along the streets or roads of the country, except where special anti-parking traffic laws limit the stay of cars beside the curbings. As long as people in these parked cars do not violate any law, they cannot be molested by the police, it is pointed out.

"Parking on Piedmont's streets has been reduced 75 per cent by the enforcement of a new ordinance which we had passed some time ago, which prohibits the parking of automobiles occupied by two or more persons for longer than twenty minutes," Chief of Police B. F. Becker of Piedmont said today.

BERKELEY CHIEF IS NOT ALARMED.

"There are a few 'petting parties' held along Berkeley streets at night, but on the whole I have never regarded the situation in Berkeley as alarming in the least," said Chief of Police C. D. Lee of Berkeley in commenting on the question. "Usually a warning suffices to stop the parking. I understand that a warrant for vagrancy can be issued after 11 p. m. for people found on the streets without a legitimate excuse, but we have never found it necessary to issue one."

"There are 'petting parties' that are disgraceful held on the Skyline boulevard every night, but there are more grown people than young people holding them," declared Rev. O. R. Williams of the Welch Presbyterian church today. "I don't think conditions in Oakland are anywhere near as bad as the San Francisco papers seem to think they are there. And I don't believe that the young people are as much to blame as the grown folks."

RODEO

RODEO Jan. 11.—The Odd Fellows and Rebekahs held a joint public installation here, the installing officials being S. Kirkhouse, D. D., grand master, with S. S. Kramer, D. D., grand marshall; F. A. Del Monte, D. D. G. warden; T. W. Bryant, D. D. G. secretary; D. Paulson, D. D. G. treasurer; G. Harris, D. D. G. chaplain; R. Evans, D. D. G. inside guardian; R. Jones, D. D. G. herald. The officers of Rodeo lodge installed were: H. Dennis Jr., past grand; L. Merideth, noble grand; Ed Thompson, vice grand; H. W. Warner, secretary; H. Cargile, treasurer; R. Mottox, warden; T. W. Bryant, conductor; J. E. Scruggs, right scene supporter; E. W. Lowrie, L. scene supporter; J. D. Smith, chaplain; F. A. Del Monte, R. S. to N. G.; S. S. Kramer, L. S. to N. G.; F. L. Rouse, R. S. to V. G.; C. Smith, L. S. to V. G.; P. McKinstry, inside guardian; H. V. Wilson, outside guardian.

Grace D. Curry of Richmond and her suite installed the following officers for the Rebekahs: Margaret O'Neil, past grand; Ella B. Ackerman, noble grand; Gertrude McArthur, vice grand; Blanche Cargile secretary; Charlotte Smith, treasurer; Nellie Thompson, warden; Nettie Grisholm, conductor; Emma Brundige, chaplain; Hazel Killip, R. S. to N. G.; Harry Dennis, L. S. to N. G.; Ed Thomas, R. S. to V. G.; Anna Covey, L. S. to V. G.; Harold Wilson, inside guardian; F. A. Del Monte, outside guardian. After the installation a banquet was served and dancing was enjoyed till a late hour.

A card party for the benefit of St. Patrick's church will be held Friday evening in the new hall. Mrs. McGrath is in charge.

Dr. W. E. Story of Kelseyville will hold a series of meetings here in the Presbyterian church, starting January 18 and closing January 27.

FULTON NEWS

FULTON, Jan. 11.—Miss Elsie Makee entertained the members of the Presbyterian Young People's club recently at her home in Coffey lane. The evening passed with games.

Mr. and Mrs. Arthur Small, newly-weds, have returned from their honeymoon trip and are settled at the former home of the bride in South Fulton. The bride's mother, Mrs. M. K. Miller, will move to Santa Rosa where she has been appointed assistant matron of the detention home on Fifth street.

Frank A. Laumann is erecting a new bungalow on the corner lot of his residence property, formerly occupied by the Johnsons, which was burned down in the fire here a few years ago.

The work is being done by Arthur Laumann.

great with mashed potato
Bluhill

Sun Worshipper Found on Street Held for Inquiry

Taken into custody while praying to the sun, a man giving the name of Bernard Currigy, who declares he is 52 years of age and from Eder, near Truckee, is today held at the Emergency hospital for mental observation.

Currigy was discovered on his knees in front of the Sixteenth street depot late yesterday. He was taken into custody by Sergeant of Police E. G. Switzer, who was unable to obtain a coherent statement from the man. While waiting for the police ambulance at the patrol box, Sergeant Switzer reports, the man again dropped to his knees and resumed his suppliaction to the sun.

While held at the Emergency hospital, the man was questioned by Steward Frank Davison and in a seemingly lucid interval he gave his name, said he had recently come from Eider, California, and that the sun had given him guidance to return there.

MOBS LYNCH TEN IN RHINE REVOLT

BY ASSOCIATED PRESS LEASED WIRE TO TRIBUNE

BERLIN, Jan. 11.—A telegram from Coblenz today says the occupation authorities, owing to the imminent danger of a new Separatist 'putsch," have returned to the German police the firearms they were obliged to surrender last October. The Separatists have strengthened the garrison of the castle of Coblenz.

No fewer than ten Separatist leaders already have fallen victims to lynch law in the Palatinate, according to reports received here, although official quarters have not yet been apprised of the extent to which the populace is meeting out summary justice to the secessionists. The cabinet discussed the general situation in the region which is reported to be extremely grave.

Brassiere Busts Up Kansas City Home

(By International News Service.)

KANSAS CITY, Jan. 12.—A brassiere purchased by V. C. Carr from a local department store and which never saw its way into the wardrobe of Mrs. Cora Carr, his wife, furnished an interesting bit of evidence in a divorce hearing here. Mrs. Carr was granted the decree.

LODGE TO INSTALL.

MARTINEZ, Jan. 11. — Yakima Council No. 183, Degree of Pocahontas, will install officers on next Monday evening in Odd Fellows hall. Gladys Hoffman will be the new prophetess, and other officers are: Alvina Jones, Pocahontas; Rose Josephs, Winona; Hillary Parker, Powhatan. The installing officer will be District Deputy Grand Pocahontas Jenny Edge of Vallejo.

LOOTED AUTO FOUND.

MARTINEZ, Jan. 11.—Stripped of three tires, two wheels, spark plugs and other appurtenances, an automobile listed as belonging to A. L. Atwater, 1069 Forty-fifth street, Oakland, was found one mile from Moraga today by L. F. Smart, according to report to the sheriff's office. Officers are endeavoring to locate Atwater.

BANK RIVETING BEGUN.

VALLEJO, Jan. 11.—The riveters have started work on the Central Commercial bank in the 400 block in Georgia street.

A dromedary will keep going twelve to fourteen hours of twenty-four for a week.

LUCKY STRIKE "IT'S TOASTED"
Cigarette
Toasting the tobacco for LUCKY STRIKE costs a fortune but it saves the flavor.

Toggery CLOAK & SUIT HOUSE
568-572 Fourteenth Street Oakland
Between Clay and Jefferson Sts., Oakland

Clearance SALE

Coats - Dresses - Suits

Every Fall and Winter garment has been drastically reduced ¼ to ½. Former cost of selling price has been utterly disregarded. Our object is: to sell them in the quickest possible time. The savings are great.

$25 $49.50 $35

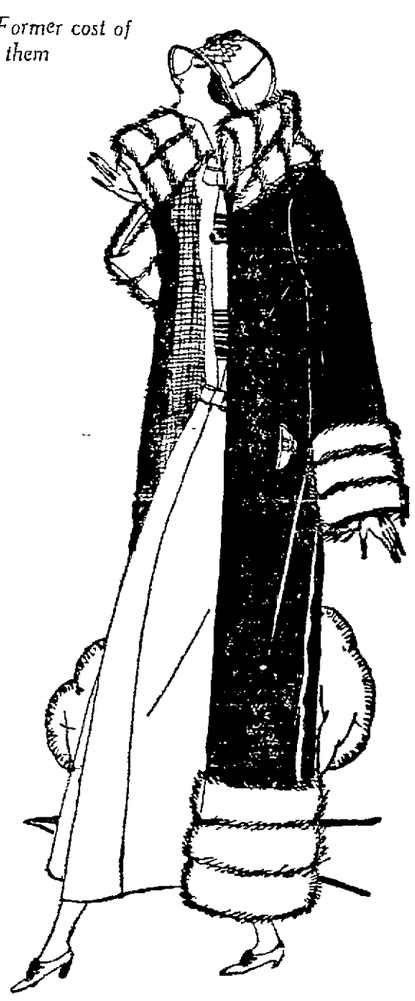

Other Wonderful Values Up To $150

One of those unmatchable occasions which comes but twice a year—the event Oakland women are talking about and are profiting by—Values unlimited—selections to please everybody—variety boundless. A sale that will remain outstanding in the store's history.

OUTSIZE Coats - Dresses - Suits

Outsize garments that will appeal to the woman of generous proportions—sizes 44 to 55—because they are tailored on slenderizing and becoming lines to the stout figure. We believe that there is no bigger or better outsize department in all of Oakland—and the values you will find here are amazing.

$25 to $49.50
Others up to $125

DOWNSTAIRS DEPARTMENTS

COATS-DRESSES-SUITS

If we could describe the wonderful Coats, Suits and Dresses which will be offered Saturday in the downstairs department, there would be more people here than we could possibly handle, but every woman who does attend, will instantly realize the phenomenal values offered!

$15.75 $19.75

SPORT SKIRTS
Wool Crep Sport Skirts, in knife pleated styles; all the new colors. A special value at $2.95

Children's Coats
Overplaid, Polaire and Suedene Coats for dress and sport wear, plain or fur trimmed. Much higher priced Coats drastically reduced in price.
$10 and $15.75

SUIT CLEANUP
Drastic reduction on very much higher priced suits, has made possible this offer on suits. While they last— $10

OAKLAND AUTO SHOW INCLUDES LATEST MODELS

New York's Snappiest Creations Shipped Here For Local Exhibits.

By B. J. ROSENTHAL.

Holding the news as a surprise at the last moment for the thousands who will visit the Sixth Annual Auto Show of the Motor Car Dealers' Association, which opens tomorrow afternoon in the Civic Auditorium, three motor car dealers announced today that express shipments that were made them just before the opening of the New York show will enable them to make practically the same display of cars that is being made this week in the big national show in the Eastern city.

This is an indication, said Robert W. Martland, manager of the show for the Motor Car Dealers' Association, of the enterprise of Oakland motor car dealers who are enthusiastically certain of making the 1924 auto show here the greatest display of its kind ever held.

Many of the cars are being shown for the first time and special show displays of custom-built cars and paint creations built up especially for the show this year will attract wide attention among the show visitors.

The 1924 show is expected to be the start of a banner year in motoring circles. Because of this fact the dealers are sparing no effort in elaborating on their plans for the show, and the interior of the two show buildings, both the Auditorium and the annex, will bear witness to their enterprise in putting the show over in a big way.

Thousands of yards of burlap are being used in the ceiling decorative scheme of the main auditorium. The canopy, one of the most beautiful ever used for an automobile show here, is slung on round strips of wood, the canopy lashed to the timbers and the whole hauled to the ceiling with block and tackle.

The annex of the show, which will house many of the well-known makes of cars, is complete in every way. The decorative scheme has been carefully carried out and is all ready for the opening of the show tomorrow night.

The show this year will be the greatest ever held in the West. The contractors are working day and night now and will have everything ready for the opening tomorrow night.

Sailors Rig Auto Show Canopy

The thousands of ropes and blocks that are being used to hoist the great canopy that covers the ceiling of the auditorium. The automobile show opens tomorrow and the building will be completely transformed into an Egyptian court. An annex is all ready too, which will house many of the exhibits.

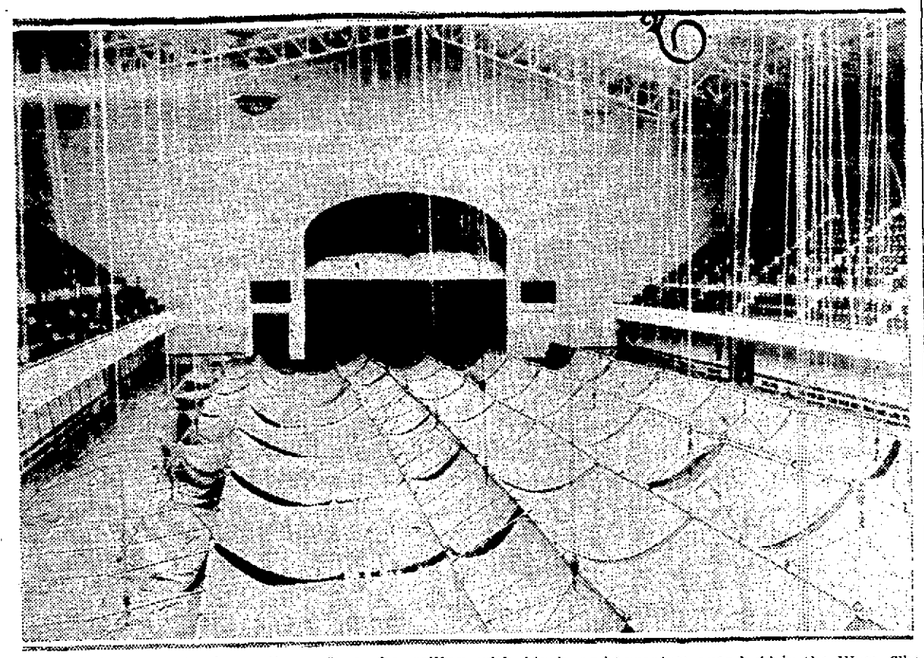

FIFTY INJURED IN CAR CRASH

LOS ANGELES, Jan. 11.—An investigation was started today into the cause of the wreck of a Pacific Electric car late yesterday near Torrance, in which 50 passengers were injured, five seriouly.

The accident occurred when the car, filled with home-going workers, swept down a long curve and crashed into the rear end of a freight train standing on the main line.

Only 30 of the car's occupants escaped injury. Several of those hurt were injured during the panic which followed the accident.

Basketball Teams to Meet at Half Moon

CAMPBELL, Jan. 11.—The 130-pound and unlimited weight basketball teams of Campbell Union high school are traveling to Half Moon Bay tonight, to play the Half Moon Bay Union high school cage teams in the same weight classes. The unlimited weight division of the local high school, while very light and averaging less than 140 pounds per man, is proving very fast and clever. Ten games have been played so far this season by this team, which won each and every one of the games. The 130-pound aggregation has not been quite so successful, losing one game out of ten played, Santa Clara high school having administered a defeat. Both teams figure to finish the season at or near the top of their division.

S. F. Musicians to Talk Strike Tonight

A general strike of musicians affiliated with the San Francisco unions looms as the culmination of a disagreement over wages and working conditions between the Musicians' Union, Local No. 6, and theater operators. A special strike meeting of the musicians has been called for tonight.

Union officials frankly admitted today that the members would debate the strike proposal tonight. Information to that effect has been sent to all members of the union and a $5 fine is imposed for non-attendance at the meeting, which will be held at 150 Golden Gate avenue, San Francisco, at 11:30 o'clock.

SOLANO LICENSES.

FAIRFIED, Jan. 11.—Marriage licenses were issued here to Henry J. Buechler, 22, nd Martha W. Gosling, 23 both of Napa.

Antonio Savario Alteri, 36, and Rosie Alteri, 22, both of Vacaville.

REDMEN INSTALL.

RICHMOND, Jan. 11.—Officers of both the Onetah Tribe of Redmen and the Onetah Degree of Pocahontas were installed here Wednesday night in joint ceremonies at Redmen's hall.

Officers Installed By Kiwanis Club

Installation of officers of the Kiwanis club was held yesterday at the Hotel Oakland. D. D. Rice was formally installed as president for the coming year, and Vere Hunter, the retiring president, was presented with a gold watch as an appreciation of his services to the organization during the year just ended. Gifts were also made to A. J. Anderson, retiring secretary, and E. H. McCandlish, retiring treasurer. Among the new officials installed were: Frank Cary, first vice-president; Dr. T. C. McClever; second vice-president; Earl White, secretary; Robert Miller, treasurer.

Rotary Club Adopts Tubercular Children

The 75 tubercular children at the Arroyo Valle sanitarium, near Livermore, were yesterday "adopted" by Group 1 of the Oakland Rotary club, of which John Maurehan is chairman. This group, for the remainder of the year, will aid in the work that is being done by the Alameda County Tuberculosis Society to halt the ravages of the "white plague" among Eastbay children, it was announced at yesterday's meeting of the club.

Chief Operator Dies After Short Illness

SAN FRANCISCO, Jan. 11.—Edward L. Kocke, chief operator of the Pacific division, International News Service, died early today at the University hospital, following a brief illness. Complications following an operation resulted in death. A native of New Orleans, Kocke has been on the Pacific Coast many years and was well known to newspapermen over the entire coast. His wife, Lillian, of San Francisco, and his mother, a brother and two sisters residing in Louisiana, survive.

15-MILE WALK AT 102.

WALSALL, Eng.—Frank James, former member of Parliament, celebrated his 102nd birthday by taking a 15 mile walk.

GERMAN SMUGGLER NIPPED.

LONDON—Captain Ernst Martens, master of the German steamer Barbara, was heavily fined for smuggling aliens into Great Britain.

ALOIS REYMANN
Painter and Paper Hanger
Has returned to Oakland and is now permanently located at
589 32nd Street
Telephone: Piedmont 9552-R

Pay Nothing DOWN
$1.00 and up a week
SUITS and O'COATS
Ready made and Made to Measure
OAKLAND CREDIT CLOTHIERS
428 11th St.
Opposite P. & D. Theater

Coats
Suits
Dresses
Hats, Petticoats
Blouses, Dressing Robes
Sweaters, Skirts, etc.
Alteration Sale
Greater reductions than ordinary January Clearance Sales offer
MOSBACHER'S
517-519 14th Street

Oakland—PHILADELPHIA SHOE CO.—San Francisco
SHOE SALE
The Big Semi Annual Footwear Event
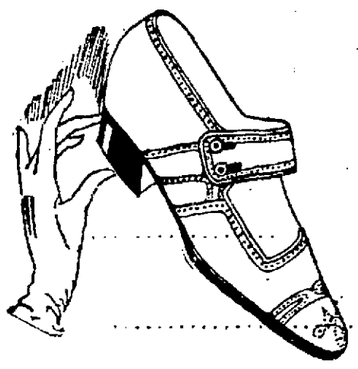
$3.85 $4.85
$5.85 $6.85
or $7.95
Every Woman
Can have the shoes she wants!
Our great semi-annual sale brings the best shoes in America within the limit of every purse!
FOR SATURDAY—Thousands of Pairs in Satin and Suede—Kid and Calf—Fancy and plain. Ruthlessly slashed in Price!
B. KATSCHINSKI
Philadelphia Shoe Co
525 FOURTEENTH ST. OAKLAND
825 MARKET ST. MISSION AT 22nd
SAN FRANCISCO

"Charge it"
Cherry's Inc.
READY TAILORED CLOTHES for MEN and WOMEN
MILLINERY—WAISTS—FURS
WOMEN'S STORE 15th & San Pablo Oak. 1385
MEN'S STORE 528 13th St. Oak. 959
Look about . . .
Compare the value
Compare the style
Compare the prices
Then come and use Cherry Credit
TERMS so easy:
FIRST payment same as each weekly payment . . . NO BIG FIRST PAYMENT . . . and you GET what you BUY.

Suits in Spring Shades
"Lloyd George"
Roos New Arrivals
SOON you'll swing forth o' mornings into the sunshine of a California Spring. Already you may select the suit of comfortable cut and easy style that is favored for 1924. Blunt vests, pleated trousers, deft tailoring to the London mode—these are the features by which you may know the "Lloyd George." Newly arrived shipments offer a wide variety of cassimeres, unfinished worsteds and cheviots. There are light weights and light colors. The price is
$39
Roos Bros. INC.
SIX-STORE BUYING POWER
Some of the fancy blues are specially attractive

TANT USE OF GROUNDS IS ED IN PLACER

of Commerce Backs For Permanent Exhibits.

TLLE, Jan 11. — The directors of the Placer amber of commerce, its regular meeting at n court house, went on favor of a permanent ex- Sacramento State Fair They urged that the estment in the grounds uildings of the State Fair ento b put to the fullest e pavilion employed all ound. The other build- be used for stock sales at the disposal of all l interests in the state, lared.

y P. B Goss was direct- municate with the Sacra- mber of commerce and organizations and the icials to bring about this e movement was initi- irector J. A Livingston tary P B Goss and was ly endorsed by the board s.

the large number of ho have inspected the unty exhibit building re- the following group of n, D C., residents John , John Rains, B Liech- Jake Johnson, Mr. and ge Mannkin Also among visitors were Mr. and Cartwright of Toronto Albright of Montreal.

A. Bass was removed to hospital in Sacramento sday. She will undergo ion.

iola Warwick and Lloyd the first 1924 bride and Roseville They were arried Wednesday even- bride, a graduate of the ols, is the daughter of rs. C. H. Warwick. The the son of Mrs L. Ross reside in Roseville.

Gelsendorfer of Weimar chairman of the Placer rd of supervisors at its eeting. William Haman ring chairman

arrived at the home of s. Loren Hume recently.

es of Redmen were rep- the Past Sachems' asso- Central California which quarterly session at the ll Sunday afternoon in James P. Jensen, presi- association, opened the An address was made by her, past Great Sachem nia. A banquet was 6 o'clock.

ys Man Struck ; Asks $61,500

CITY, Jan. 11—Charles g was made defendant in $61,500 damages filed erior court here by Al- nson, 17, through his Ada Burk

mplaint alleges the boy injuries said to have been on him by Hartwig on 1, 1923, who is alleged ruck Johnson a blow with the right arm, break- m causing him to lose use of the arm For ks $50,000 damages.

second cause of action ed that by reason of said ohnson has been and still to the Sutter county hos- will have to submit to an for the grafting of bone ration will cost $1500

whose widowed mother le properly to care for for several years been re h Hartwig and family ing on Hartwig's farm to his board, lodging and

R. Biaggi of San Jose on & Wetmore and Frank Marysville are attorneys laintiff in the suit.

g Overrun Beggar Throng

G, Jan. 11.—Beggars, here before the war, have running the city this win- causing the police much

ators have estimated house in Leipzig was vis- a average by 12 beggars many of them children, who asked for something ere not actually hungry. The police discovered s of men and women who day for meat and bread the food thus collected n carts in the streets at

County Leads n Honey Output

LLE, Jan. 11 — Butte w leads the counties of in the production of according to declarations ers of the Butte County ciation in appearing be- Butte County Supervisors a tax on transient bees entering the county to ation in other counties of the Bee association ed the supervisors were ylor, L. E. Heath, W. L. Stutz, D. F. Murphy Allen.

st for Rarebits
ver, cooks stringy
Bluhill
ality spread cheese

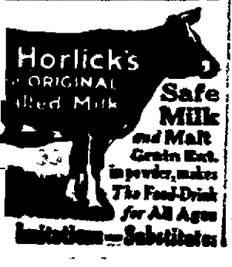

Ireland Will Liquidate Bonds

DUBLIN, Jan. 11—Arrangements are now complete for liquidating the republican bonds that were floated to support the Sinn Fein movement resulting in the treaty, and the establishment of the Free State The minister of finance is authorized to borrow any sum up to $6,250,000 for the purpose, and may create and issue interest-bearing securities subject to such conditions as to repayment and redemption as he thinks fit

The minister may at any time issue to every subscriber to the external loans mostly in the United States a stock certificate for the sum subscribed by him, but the issue of these certificates may be postponed till the minister is satisfied that all moneys subscribed and not duly accounted for have been paid over to the exchequer, and the minister may at any time redeem the stock certificates by paying their nominal amount with 5 per cent interest or purchase the certificate at such price as the minister thinks proper.

ALIMONY SHOPLIFTER.

CHICAGO—Arrested for shoplifting, Mrs Isabel Craig pleaded that she had been forced to steal because her husband defaulted in his alimony payments.

If you see it in The TRIBUNE, tell them so

Floor of Pacific Is Still Rocking

SEWARD, Alaska, Jan. 11—Disturbances at the bottom of the northern end of the Pacific Ocean have not come to an end, according to Captain John Newland, master of the steamer Latouche. These agitations have been evidenced in the past by the appearance and disappearance of islands.

At a point 26 miles southeast of Cape St. Elias, where the chart said there should be a depth of 1100 fathoms, Captain Newland recently found only 15 fathoms. Cape St. Elias is the southern end of Kayak Island, 150 miles east of Seward.

GLASS PISTOL BANDIT MODEL.

ELMIRA, N. Y.—Edmund McCabe the young bandit who held up many persons in New York with a glass revolver, is declared at Elmira Reformatory to be a model prisoner

E. W. "Gene" Martin
Watch House

"Gifts that Last"

Diamonds & Watches

Enduring for years, bearing always the lasting memory of the giver, how acceptable they are and how really useful they can be!

Value is the predominating feature of our DIAMONDS and WATCHES VALUE—that combining of Beauty, Serviceability and Guaranteed Quality—with prices that are right!

OUR SPECIAL!
$100 DIAMOND ENGAGEMENT RING IN A HANDSOME MOUNTING

Official Watch Inspector for S. F. O. T. Ry, Santa Fe, S. F. & Sac. Short Line

1129 BROADWAY

Money-Back Smith

JANUARY
Value Giving Event
SUPER SPECIAL!!
REAL SCOTCH GRAIN

$6 OXFORDS NOW **$4.85**

IN BLACK AND BROWNS SOLID LEATHER

ALSO A SPECIAL OFFERING OF OUR HIGHER PRICED HIGH SHOES in Black and Browns at $4.85

SCHOOL SHOE SPECIALS for BOYS

Money-Back Smith
COR. WASHINGTON & 13TH STREETS

S. & H. Stamps with all purchases

S. M. Friedman Co.
533 Fourteenth Street

Now going on in our suit, sweater, skirt and blouse sections

Clearance Sale

An opportunity to supply your wardrobe at a great economy. Garments from our regular stock have been marked to HALF and LESS THAN HALF their regular price! Just look at the big reductions below.

Credit or cash prices the same on all these redced garments. Terms to suit.

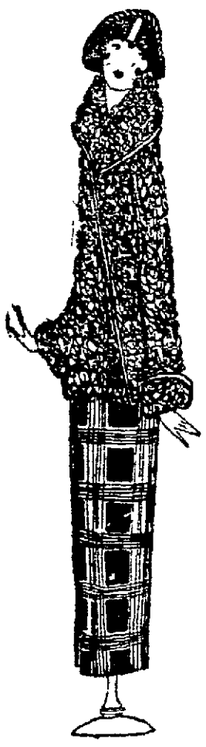

Fur coats, jacquettes, capes, throws!

Fur coats in short, three-quarter, and long effects; carefully made, attractive jacquettes; lovely fur capes for formal and informal occasions; and the ever-convenient throws—they're all reduced for special quick sale. Study these prices and then come in and choose yours tomorrow!

Black coney coat formerly 61.50	48.75	Japanese mink throw, formerly 61.50	35.00
White coney jacquette, formerly 125.00	87.50	Brown marmot stole, was 63.50	37.50
Sealine cape formerly 125.00	97.50	Japanese mink throw, was 75.00	45.00
Sealine cape, formerly 137.50	112.50	Mink marmot choker, was 82.50	49.50
Beige coney jacquette, formerly 160.00	125.00	Mink marmot cape, formerly 112.50	62.50
Muskrat coat, formerly 167.50	127.50	Natural fitch cape, formerly 195.00	75.00

Sweater Clearance!

We are clearing out our entire stock of sweaters. Brushed wool, 2-toned and block effect fronts, silk, mohair. Mannish coat styles. At these reductions you'll surely want one now.

4.50 formerly was 9.50 — 5.50 formerly was 10.00
6.50 formerly was 11.00 — 7.50 formerly was 12.50

Skirt Clearance!

White skirts only—but every white one in the store. Beautiful silk cantons, silk roshanaras, wool crepes and novelty silk weaves. Box, side and plain pleated. Suitable for sport or dressy wear.

5.75 formerly was 12.50 — 7.50 formerly was 16.75
8.75 formerly was 18.75 — 10.75 formerly was 22.50

Sale on Blouses!

Over-blouses of cantons, all-over lace, silk prints, crepe de chines. A chance to buy two at almost the price of one! Choose yours while the selection is large.

9.75—reduced to... 4.75 — 12.50—reduced to... 6.25
16.75—reduced to... 8.50 — 14.00—reduced to... 7.50

Suit Clearance!

Your choice of tailored, demi-tailored, sport, novelty fur trimmed or deep pile fabrics. Splendid materials. As for prices—well, look—

27.50—reduced to. 16.75 — 37.50—reduced to.. 19.50
41.50—reduced to.. 22.50 — 55.00—reduced to.. 28.75

Upright's DEPARTMENT STORE
13TH & Washington Sts.

Superb Coat Values!

Buy Coats Now and take advantage of the SUPER-CLEARANCE SAVINGS now in vogue at Upright's! Drastic Re-pricings.

$39.50

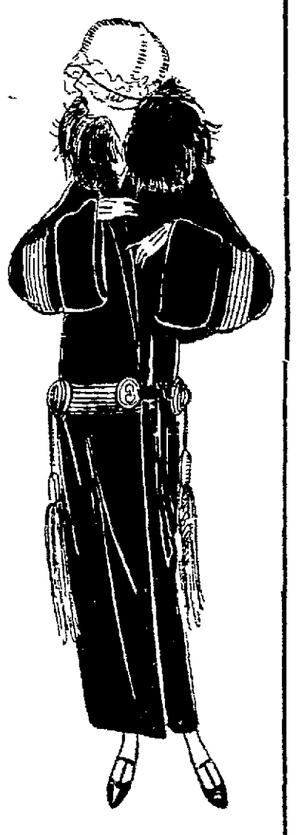

TWO MODELS ARE ILLUSTRATED
Lovely Coats of fine Avanzada, in side closing effects. Fur collars. Flare cuffs. Coats lined and interlined with heavy crepe. Colors are brown, taupe, some black.

New Spring Hats

Smartest, prettiest, and very low in price

$5.00 In new colors, including cocoa, rust, sand, gray, blue, rose red, black Solid colors and tone combinations Silks straws, and combinations of materials Trims in most fetching effects Pokes, turbans, side-rolls, flares. Many new novelties. **$12.50**

Saturday Selling—

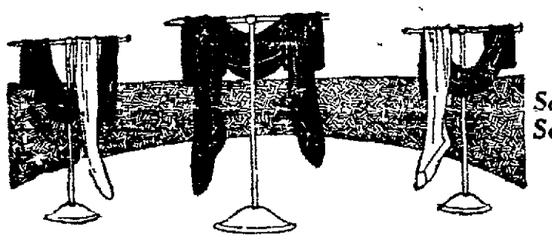

Saturday Selling—

PURE SILK HOSE—NOT A SEME

Navy Blue Silver Faun Taupe

A MONEY-SAVING OPPORTUNITY DE LUXE! Pure silk, with double sole, heel and toe. Good looking and good wearing hose. To be sold at this low price Saturday This is a special lot, in navy, silver, faun and taupe only. Guaranteed. **75c**

NEW MONTE CARLO VOILES
In the fine dot effects. Fast color dots in many new Spring colorings. Very handsome. Yard..... 55c

36-Inch NEW DRESS VOILES
In pretty floral and small figured effects. A wonderful selection of patterns. Yard..... 48c

HEAVY HEATHERMESH SUITING
Yard wide. A strictly new Spring dress and skirt material in green, blue, rose, helio, gray, tan and heather effects. Yard.. 75c

WOMEN'S PUMPS, OXFORDS

More than thirty styles—all this season's models—consisting of satins, patents, vici kids in brown or black tans and 2-tones. High, military or low heels. YOUR SIZE IS IN THE LOT. ½ to ½ reductions Pair, your choice **$3.95**

MARCELLING Ladies' and Children's hair-cutting and marcelling DONE AS IT SHOULD BE DONE. 4th floor.

Z-N. Stamps — Upright's DEPARTMENT STORE 13TH & Washington Sts. — *Z-N. Stamps*

FIRE DESTROYS SAN JOSE HOME DURING NIGHT

E. E. Foss Family Forced to Flee From Flames in Scant Attire.

SAN JOSE, Jan 11.—Forced to flee for their lives in hastily donned attire when fire broke out in their home at 457 Josefa street early yesterday morning, Mr. and Mrs E E Foss and their daughter, Irma, narrowly escaped when the residence burned to the ground Practically nothing but the clothes in which they hastily dressed was saved from the flames by the Foss family, so quickly did the fire spread. It was only after a hard battle that firemen saved adjacent buildings A defective flue is believed to have caused the fire The loss is estimated at $8000, partially covered by insurance.

A fire which broke out in the apartment of M E Frost and family at 720 Miller street early yesterday morning was extinguished by the fire department before any serious damage resulted The damage is fully covered by insurance

Pioneer Woman of Jackson Is Stricken

JACKSON, Jan 11—Susan Lowe aged 99 years 10 months and 27 days, died here Tuesday and was buried in the historic Ione cemetery. She had lived in this city for five years but had made California her home since 1876, living the greater part of the time in Ione

Prisoner Breaks Skull Trying to Ram Way Out

Jim Burke, a laborer, said to have used his head as a battering ram last night in an attempt to effect an escape from the "drunk cell" at the city prison, is at the emergency hospital today with a fractured skull

According to the police Burke butted his head repeatedly against the iron bars of the enclosure When he was rescued by jail attendants his head was a mass of bruises He was taken at once to the emergency hospital, where he is reported to be in a serious condition.

States has declined slightly since 1914

YOUR NEIGHBOR DRUGGIST

No matter where you may buy

SCOTT'S EMULSION

your druggist guarantees its purity and goodness absolutely. Ask your druggist for *Scott's Emulsion.*

Scott & Bowne, Bloomfield, N J 25-06

Capwells

Bargain Basement Saturday Sales

No store undersells this Bargain Basement even at regular prices. At sale prices your savings opportunities are much greater.

Canton and Satin Dresses $10.00

Just 30 smart frocks of Canton crepe or satin, made in neat panel effects and trimmed with fur or with braid. These are to be sold at a price which will amaze you even more when you see the dresses themselves In navy, brown, or black and sizes 16 to 40 Be one of the 30 lucky shoppers to get one of these

Women's Coats $10.00

Just the coats for knock-about wear, hiking or as an extra wrap for the automobile Made of kersey material with braid or embroidery trim and fur collars. All coats nicely lined Sizes 16 to 40 Specially priced for clearance

An Extraordinary Feature in New Trimmed Hats $4.95

Whether your needs call for a hat for street wear, for dress wear, or for sports wear, this group at **$4.95** will supply it.

The newest fashions in satin, faille silk, straw braids, Milan hemps, and other attractive materials combined in the most popular spring colors.

Girls' White Kid Slippers Pair, $3.85

These are ideal for graduation, when every girl wants white kid pumps. With low, covered heels, medium wide toes, and two-button strap effect. Sizes 2½ to 7 at this very low price.

Women's Lace Boots, $3.85

If your ankles have been feeling a bit chilly these cold days and evenings, invest in an inexpensive pair of black kid lace shoes for the season. Of excellent quality with flexible welted soles and Cuban heels. Formerly $8.45. Sizes 5 to 8.

Bargain Basement

Busy January Sales

Lamp Shade Classes for the New Year

New classes are now starting in lamp shade and cushion making. Free instructions every day with the exception of Monday. Hours 10 to 5. Wire Frames made to order.

(Third Floor, Capwells)

Capwells

February Delineator and Patterns here.

Also the BUTTERICK QUARTERLY FOR SPRING with 600 Spring styles

RENEWALS AND NEW SUBSCRIPTIONS TO THE DELINEATOR at a special rate now being received at the Pattern Departent

(First Floor, Capwells)

Good, Dependable Merchandise at Clearance Prices, and Always a Pleasant Place to Shop

A Great January Special!

Women's Wool-Mixed Union Suits $1.69

A special underpriced lot that has just arrived.

Good looking garments of soft wool and cotton with artificial silk stripe. In low neck, sleeveless styles or low neck with cap sleeves. Both styles ankle length.

Choice of regular or extra sizes at this January Sale price.

(Second Floor, Capwells)

Children's January Savings

Economy on every side as you walk up the Children's aisle.

KICKER KNICK BLOOMERS—Of sateen. In black or white. Sizes 6 to 12 years. Sale Price **75c**

CHILDREN'S WHITE OUTING FLANNEL GOWNS—Special at **89c**

Winter Coats Reduced For Children and Juniors

Of polo cloth, velour or bolivia at ONE-FOURTH OFF REGULAR PRICES. Broken sizes and styles but splendid choosing among them.

CHILDREN'S AND JUNIORS' wool and silk dresses at January Sale prices.

Middy Dresses for School $10.00

In the regulation school style made of fine French serge. Sizes 8 to 16—**$10.** *(Second Floor, Capwells)*

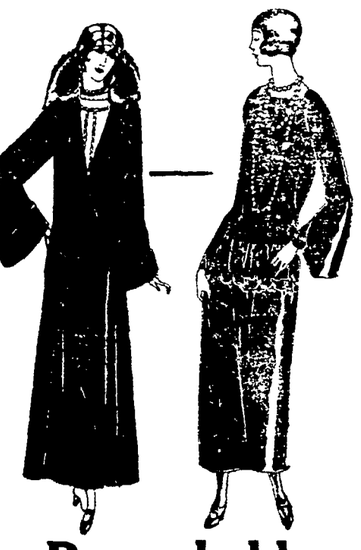

Remarkable Dresses in the January Sales at $19

A large special group assembled for Saturday selling. Street, afternoon or general wear dresses, mostly silks, in scores of charming styles and priced at such savings as to be irresistible. Long or short sleeves and favorite colorings.

Handsome Dress Coats $44.75

There is enough saving on some of these Coats to buy one a pretty dress. Coats of extreme value at the price, fashioned of lovely soft, warm coatings and most of them fur-trimmed.

Some smart stout sizes in the lot. *(Second Floor, Capwells)*

Announcement! Coming Monday The Great "Mystery Victrola"

An unusual novelty that has created much bewilderment. An instrument that can hear, see and talk.

IT WILL PLAY RECORDS BY SIMPLY HOLDING IT IN YOUR HAND.

IT ANSWERS QUESTIONS.

See Sunday papers for further particulars.

(Third Floor)

Important Event in Books! At 75c

GERTRUDE ATHERTON'S great novel "BLACK OXEN" and "THE COVERED WAGON" by Emerson Hough, both the sensations in film production, now on sale at **75c** volume.

(Book Department, First Floor)

January Sale of Tea Aprons, $1.95

Clearing the stocks of pretty novelty aprons left over from the holiday sales Dainty affairs of net, organdy, and fine quality nainsook. Some of them are hand-embroidered, others are trimmed with dainty laces and ruffles. Former $2.50 and $3.50 values for **$1.95.**

(Second Floor, Capwells)

Victor Jersey Petticoats $4.45

These, too, were fortunate special purchases for the January Sales. In the latest shades for Spring dresses. Some scalloped, others made on straight lines. *(Second Floor, Capwells)*

Saturday Candy Special

Delicious assorted Nougats at, pound, **45c.**

White Sales

All Linen Pattern Cloths $3.85

54x54-inch all linen tablecloths made of very fine satin damask in floral patterns with border all around Just 100 for this sale, of a quality which is regularly $4.75.

Pattern Cloths, $1.58

200 table cloths of good damask with highly mercerized finish with border all around. Size 64x63 inches and a big bargain.

Special Pillow Cases 3 for $1.00

A great special in 42x36-inch pillow cases of good quality

Linen Finished Napkins Dozen $2.35

Just 80 dozen, so hurry! 22x22-inch fine quality napkins with linen finish Come in floral patterns hemmed ready for use Our regular price would be, doz. **$3.50.** Very special

Fruit-of-the-Loom Sheeting Yard 38c

1000 yards of 45-inch fine sheeting of this standard brand There are so many uses for Fruit-of-the-Loom that this will go fast

All Linen Crash, 18c

16-inch heavy all linen crash with red or blue border Our regular price would be 25c a yard.

Turkish Towels, 44c

22x44-inch all white Turkish towels in heavy double thread weave. Regular price would be 60c.

Fancy Turkish Towels, 58c

Large bleached double thread Turkish towels with red or blue borders. Size 22x42 inches. Regularly would be 75c. *(First Floor, Capwells)*

Odds and Ends of Sunfast Silks $1.95 Yard

Some repps, too, among all representing a remarkable saving.

Cretonnes at Three Sale Prices

Three special January Sale groups of Cretonnes at **29c, 69c** and **89c** yard. *(Third Floor, Capwells)*

Advance Spring Hats $7.50 — $10 — $15

Delightful harmony of line and fabric marks these new Spring Hats of silk, satin and straw combinations. Smart little scoop shapes have large, soft rosettes of ribbon that melt gracefully into the crown and brim line. More wide spread brims gain an old-time grace from feather bands, and straw braidings. Girlish looking creations with turned-up brims are bright with beaded embroidery and others attain smartness by cleverly placed ornamental pins. There are blues, browns, soft grays and tans and shining black ones.

(Second Floor, Capwells)

January Clearance of Used Sewing Machines

All have been thoroughly overhauled and refinished and are guaranteed. Come in and choose from many kinds at widely varied prices.

DOMESTIC with boxed top....$6.00

NEW HOME with boxed top **$7.50**

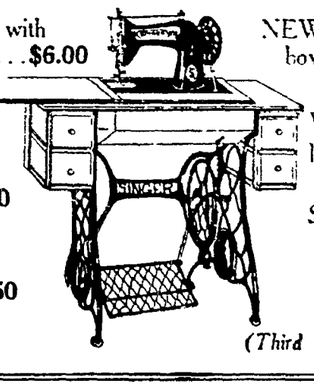

Drop Head Sewing Machines, **$17.50**

Drop Head Singers, **$24.50**

White Rotary, like new, **$27.50**

Singers, like new, **$29.50, $32.50** and **$39.50**

(Third Floor, Capwells)

White Sales in Women's Underwear

(Cotton or Silk)

Some very wonderful underpriced groups in the sales offering savings such as only a Capwell White Sale can bring.

At $1.15

Batiste bloomers in flesh and white, nightgowns, chemises, step-in drawers fashioned of the fancy barred materials and trimmed with lace or tailored. White, flesh, honey dew, etc.

At $1.85

Gowns of Laurelwreath cotton crepe, gowns and chemises of batiste trimmed with lace. Choose from tailored or fancy styles. Colors, honey dew, flesh, orchid and white.

At $3.95

Gowns, chemises and step-ins of crepe de chine or radium silk beautifully trimmed with lace or tailored. Extraordinary special purchases of fresh, new styles for the January Sales.

(Second Floor, Capwells)

Draperies

Ruffled Marquisette Curtains $1.65 Pair

Very remarkable quality at their White Sale price. Length 2¼ yards.

Ruffled Voile Curtains, $2.45 Pair

Many a housewife is buying these at their January sale. Length 2¼ yards.

Ruffled Marquisette Curtains $3.95 Pair

Attractive underpriced curtains with small dot and rose or blue edged ruffles.

Short Curtain Lengths---Half Price

Odds and ends of nets. Regularly $1.25 values for **62½c.** Regular $2.00 values for **$1.00.**

Crockett Firemen To Go to Yosemite

CROCKETT, Jan. 11.—Arrangements for the annual winter carnival and outing of the Valona Volunteer Fire Department, to be held in Truckee on February 23 and 24 have about been completed. The firemen will leave Crockett on Friday evening February 22, arriving in Truckee early Saturday morning and will return late Sunday evening arriving in Crockett early Monday morning. Manuel L. Fortado, in charge of the outing, has secured special Pullman cars to carry the firemen and their friends. It is estimated that 200 will make the trip with the boys.

Children Sacrificed On Altar of Fire

BUCHAREST Jan 1.—Roumanian soldiers raided several mountain villages north of Kimpolung but failed to capture the leaders of a religious sect which follows the practice of making human sacrifices. The raid was ordered after word reached here that at the last gathering of this sect two children, a boy and a girl were sacrificed on a fiery altar. The victims screamed piteously as they were burned alive, but their shrieks were drowned by the chant of the religious-mad throng surrounding the altar.

In the United States there are about [illegible] Hispanic people.

Hiker Wants Pay

HENRY STEWART, whose $100,000 bill has startled San Diego.—*P. & A. photo.*

AGED PEDESTRIAN DEMANDS $1 MILE

Having walked around the world and from city to city in many foreign lands, a distance of 100,000 miles, Henry Stewart, an aged pedestrian called upon the city of San Diego to pay $1 a mile for his feat. The claim for $100,000 was made by Stewart to the city attorney, Stewart asserting that the mayor had promised him the aforesaid $1 a mile for advertising the approaching San Diego exposition.

The bill presented by Stewart almost took the city attorney's breath away. It was the first he had heard of the veteran's 100,000-mile hike, and it was a claim on which he declined to pass until he had conducted exhaustive investigation. The attorney expects to ascertain just who was mayor when Stewart started on his long walk in the hope that these two may amicably agree on some form of settlement.

Noble Husband of Heiress Admits Former Romance

NEW YORK Jan 11.—Count Ludwig Salm Hoogstraten, Austrian nobleman, whose secret marriage last Tuesday by a deputy city clerk to Miss Millicent Rogers 20-year-old heiress, was revealed yesterday, has admitted that the marriage is his second American romance.

Information that he had planned as late as last September to marry Mrs Grace Sands Montgomery Coffin, a New York divorcee, was contained in a deposition the count had filed with his marriage license. The deposition was an official document issued by the magistrate's office in Vienna testifying that he was legally divorced from his first wife.

"That doesn't mean anything" the count said in answer to a statement to Mrs Coffin. "This was an idea I had last July."

The nobleman after first declaring that Colonel and Mrs Henry Huddlestone Rogers, his millionaire parents-in-law and heirs of the late H. H. Rogers Standard Oil pioneer, had no objection to the wedding later averred

"I think they wanted her to marry somebody else." He explained then that he believed their opposition was due to the fact that he was an Austrian and served as a cavalry officer in the Austrian army during the world war.

It was learned that Count Salm Hoogstraten has in addition to many other activities, appeared as a leading man in motion pictures. He formerly was part owner of the Sascha Film company of Austria, which provided employment for many of Austria's impoverished nobles.

He now is engaged in the sale of antiques, he said, and is interested in a Mexican oil venture.

The count and countess will remain in New York for several weeks at the request of the counties parents then they will go to Vienna.

Part-Time School Conference Held

SAN FRANCISCO Jan. 11.—A Part-Time Educational Conference was called yesterday by President Dolmann of the Board of Education. The meeting was held at the city hall. It was stated that more than 8000 boys and girls of high school age quit school in San Francisco every year.

Among those who took part in the conference were Dr. E. A. Lee, director of Division of Vocational Education, University of California, and Dr. Benjamin W. Mallary, supervisor of trade and industry teachers at the University of California.

Death After Serum To Be Investigated

SAN FRANCISCO Jan. 11.—Major Louis T. Grant, manager of the Twelfth district of the Veterans' Bureau in this city, is investigating the death of John A. Shelledy, a former service man. Shelledy died suddenly in Eureka. His death occurred four days after a prophylactic serum had been administered to him. The United States Public Health Service is also taking part in the investigation.

Manheim & Mazor

26 Specialty Shops Under One Roof — Broadway at Fifteenth

Notable savings on smart Garments and White things!

January Clearance

Two sale events in one that brings you two saving opportunities in one! On ready to wear and on dainty white things!

Fur Trimmed

COATS

Worth while savings on wraps that are the ultimate in fashion

47.85 53.85 74.85

Formerly priced to 98.50

THIS is a time of attractive prices on all the Manheim & Mazor Shop's loveliest fur-trimmed coats! Rich linings, exquisite workmanship, styles that are good for months of wear are coupled with extremely low prices!

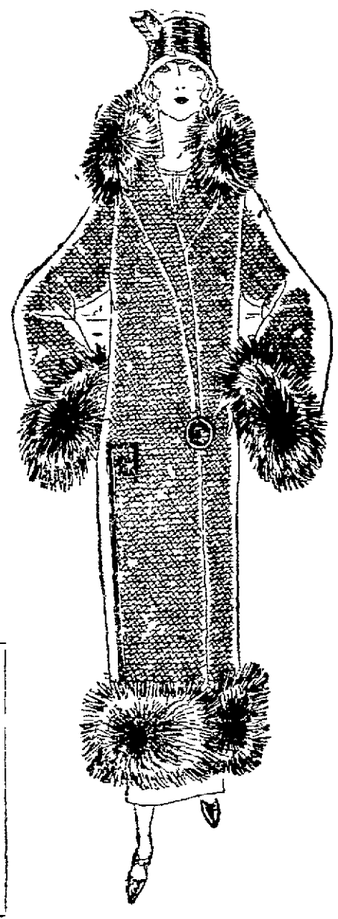

A little price that allows a new frock

Dresses!

CONSIDER a new frock at this price! Satin is a favorite now with velvet silk crepe and twill following closely. At so little a price you will enjoy an extra frock!

39.00

Formerly priced to 69.50

Girls' Coats

Both plain and fur trimmed

Warmth and wearing qualities with attractive youthful lines, combine to make excellent polo and velour coats!

12.65

Values to 17.50

Crepe Blouses

Crepe de chine and Canton

Appropriate for simple or dress wear in becoming lines and fascinating models! All as attractive as they are inexpensive!

5.00

Values to 8.95

Every Winter Hat reduced

Hat Clearance

Models for all types of women

Savings are greater on these now. With the days still cold there is ever so much time to wear velvet and metal cloths!

4.85

Formerly priced to 18.50

January White Sale

Long before you were thinking of January, our buyers were purchasing for this event! So the values are better, the garments lovelier than ever before!

Gowns

Batiste, muslin—low priced

1.00 1.65 1.85

Your pleasure in these dainty gowns is doubled because of the savings you make! Irresistible in peach, flesh, orchid, white!

Gossard Corsets

Give youthful lines

To achieve the proper with one's [illegible] to go correctly corseted — to wear a Gossard from our Corset Shop fitted by our expert corsetieres!

5.50 7.00 10.00

Envelopes

Pink shadow batiste, muslin

1.00 1.25 1.65

Lacey tops, trigly tailored tops, saucy bows — all these on envelopes of capitured rainbow tints and at prices that bespeak their economy!

Dimity and Voile

White Blouses

One can't have too many of these fresh, crisp blouses—not when they cost so very little!

1.00 1.85 2.35

Crepe and Muslin

Bloomers --- Step-ins

Such amazing prices on such needed garments! You'll want several!

1.00

Others at 1.65, 1.95

Wonderful values are always to be found in our windows!

PIGGLY WIGGLY

All Over the World

A QUARTER OF A MILLION DOLLARS!

$258,070.66, to be exact

This is the amount of business done by PIGGLY WIGGLY stores last month.

What does this mean to YOU, the consuming public? IT MEANS our prices are right and our merchandise is of the best quality obtainable. We would not have the LARGEST grocery business in the East Bay cities if they were not.

IT MEANS our stock is always fresh—we average a turn-over of our entire 23 store stock every 10 days. Think of it!—New, fresh stock for you to select from every 10 days.

IT MEANS that we are giving the best service to our customers ever offered by any grocery or grocerteria in the East Bay cities—the SERVICE of SELF SERVICE with its savings in money, time and patience.

IT MEANS that we are dealing fairly with the public—small profits, many sales and satisfied customers have made the above record possible.

IT MEANS—MOST IMPORTANT OF ALL—that we do possess the CONFIDENCE of the buying public.

FAULTLESS BRAND
FANCY BLUE STEM
WASHINGTON
FLOUR
24½-lb. sack 75c
49-lb. sack $1.45

The world famous Blue Stem Wheat, grown in Washington, is noted for its texture and delicate flavor. It is in a class by itself as a family flour.

Piggly Wiggly guarantees every sack it sells to be as good a quality as the well known brands and far superior to the numerous unknown brands on today's market.

CARNATION Tall cans
MILK
3 for 25c
6 for 50c
Limit 6 cans

GIMBAL'S PLAIN MIXED
CANDY
2 POUNDS FOR 25c

The Kids love it

It's pure and wholesome and supplies the sweets their growing bodies crave this cold weather. You can afford to have it on hand all the time at this less than wholesale price

We have a limited supply on hand.

Oakland's Sixth Annual Auto Show---January 12th to 19th

Civic Auditorium and Annex—Bigger, Better Than Ever—50 Per Cent More Autos

DON'T MISS IT!

Blue Diamond Hood River
Spitzenberg
APPLES
Per Lb. 5c

Extra Fancy Blenhiem
Evaporated
APRICOTS
Per Lb. 14c

CALBOA Pure
TABLE WATER
Large Bottle 17c
4c refund on bottle

GRAHAM'S Lana-Oil and Lemon-Hardwater
SOAP
Four cakes ... 25c

EGGS!

It took 2,146,154 hens to produce the 279,000 eggs sold by our 23 PIGGLY WIGGLY stores during the month of December, or an average of 11,160 eggs sold every day we were open for business.

Statistics of the Poultry Producers show that 13 hens out of every 100 were laying during that month, hence the enormous number of hens necessary to obtain our 279,000 eggs.

Do you know that our egg sales are growing by leaps and bounds, that this rapid turnover of eggs insures absolutely fresh eggs at all times, that the proportion of eggs we sold was over one egg for every dollar of total sales—that every one of those eggs gave entire satisfaction to the users?

To know these facts is to know where to buy your eggs if you want the best at prices just a few cents above daily market quotations.

CRISCO
1-pound can 23c
1½-pound can 34c
3-pound can 67c
6-pound can $1.29
Limit 6 lbs. of any size.

J. G. McDonald's Salt Lake
ROOF GARDEN BRAND
GROUND
Chocolate
10c size 9c
½-lb. can 22c
1-lb. can 39c
3-lb. can ... $1.05

Fry's ENCORE Brand
BACON
Per Lb. 31c

Babbitt's
LYE
Per can 12c

GLEN ROSA BRAND
Pure Calif.
JAMS and JELLIES

Strawberry or Raspberry Jam
1-pound jar 37c
2-pound jar 67c
4-pound jar $1.27

Marmalade, Peach or Apricot Jam
1-pound jar 29c
2-pound jar 53c
4-pound jar 99c

Blackberry, Strawberry or Quince Jelly
1-pound jar 33c

Del Monte Solid Pack
TOMATOES
No. 1 can ... 10c
No. 2 can . 12½c
No. 2½ can . 15c

Valley Gold
BUTTER
1-lb. 50c
2-lb. 99c

If you do not know your nearest PIGGLY WIGGLY Store--- Ask your neighbor!

Dental Clinic Is Planned in Chico

CHICO, Jan. 11.—Plans for the establishment of a dental clinic in connection with the present weekly medical clinic of the Chico Health Center were formulated at the meeting of the center held at the office of Dr. J. O. Chiapella. A report of the committee appointed to interview the local dentists showed a favorable attitude toward the practice of members of the profession giving their serivces to the center free of charge. Regular weekly clinics will be held at which children will be brought for examination, cleaning and filling and extraction of teeth. Dental equipment will be installed at the clinic as soon as the purchase can be negotiated.

The community shop will be opened January 19 and plans are under way to make the affair an elaborate event. The shop is expected to support the activities of the Health Center and take the place of the carnivals and other benefit performances which have been held heretofore.

New England has over 1,500,000 French speaking people.

Fight Over Razor Puts Two in Jail

Irene Harris, 714 Folsom street, San Francisco, and James Retelas, 841 Adeline street, Oakland, both suffering from cuts about the body, are being held in the city prison today pending police investigation of an alleged quarrel over the possession of a razor, which occurred last night.

GIVES PARTY AT 115.

BORDEAUX.—Mme. Bertha Clermand entertained fifteen guests at a party on her 115th birthday.

SECOND CROP OF FRUIT.

SEVENENOAKS, Eng.—A second crop of apples and pears was picked in a garden here, one apple weighing 13 ozs.

1000 RABBITS DAY'S BAG.

QUNDLE, Eng.—Men, women and children turned out to hunt rabbits and in one day killed more tthan 1000

ENJOYED A GOOD NIGHT'S SLEEP. "I wish to say that FOLEY PILLS worked O. K. on me in a couple of hours and the pains left me at once. I took a couple of them in the afternoon, went to bed and had a good night's sleep and have slept good ever since," writes Con Thiel, 118 E. Columbia St., Fort Wayne, Indiana. FOLEY PILLS are a diuretic stimulant for the kidneys and will increase their activity. Refuse substitutes. Sold everywhere.—Advertisement.

Popular Sheet Music

3 for $1.00 Choice of

Lovey Come Back.
Cross-Eyed Papa.
I Love You.
Linger a While.
Sleep.
That's My Baby.
The West, a Nest and You.
Why Should I Blame it on You?
Easy Melody.
Miami Moon. And many others.

Main Floor, Music Department

KAHN'S

Oakland's Largest Department Store

Columbia Demonstration Records

The new process demonstration records on special sale Saturday at Kahn's popular music department.

Schubert's Serenade
Charles Hacket Tenor,
Tescha Seidel Violinist } One Side

Medley Fox Trot by Ted Lewis Orchestra on other side.

These are all good numbers and a wonderful value in this sale at 25c Saturday.

Main Floor, Music Department.

25c

Saturday--Many Outstanding Offerings in the January White Sales

The preparation we made in the way of varieties and values should make this January White Sale the biggest the store has ever experienced. It offers a splendid chance to select white materials for Spring and Summer wear at real substantial savings, besides the selection of many white things for immediate use. A splendid opportunity to replenish your supply of linens, sheets, cases, towels, bedding, etc.

Table Linens

Linen Napkins $5.95 Doz.
Extra fine pure Irish linen napkins. Snow white. A grade that will wear for years. $5.95 dozen.

Linen Damask, $1.98 yd.
Fine pure all linen damask. Full bleached. Pretty patterns. Sale priced $1.98 yard.

Table Damask, 89c yd.
Extra heavy full bleached highly mercerized quality. 64 inches wide. Good patterns, 89c yard.

Table Damask, 59c yd.
A wonder value at this price. 58 inches wide. Highly mercerized. Neat every day patterns.

Table Cloths, $1.00
Hemstitched cloths, 58x58 inches in size. Highly mercerized and good pattern selection, $1.00.

Lunch Cloths, $1.25
45x45-inch cloths very specially priced for this sale. A grade that will give service.

Blue Table Cloths, $1.75
An extra good value in a novelty table cloth. Pretty shades of blue. 54x54 inches in size.

Table Cloths, $2.45
A splendid quality and value at this price. 58x84 inches in size. Mercerized—snow white.

Towels

Huck Towels, 12½c
Fine hemmed huck towels, full bleached and well made. The kind that will stand hard wear.

Huck Towels, 15c
An extra fine value in hemmed huck towels. Very soft finish. Lay in a supply now at 15c each.

Huck Towels, 25c
A splendid quality huck towel in 18x36-inch size—full bleached. Good, firm, even weave.

Honeycomb Towels, 25c
Soft finish good wearing honeycomb towels. Large size and very absorbent, priced 25c.

Turkish Towels, 33 1-3c
Large size but heavy turkish towel. Blue borders. Hemmed and well made. Very special at 33 1-3c.

Turkish Towels, 19c
A medium size turkish towel and a splendid value. Heavy weight and very absorbent. Hemmed.

Bath Towels, 48c
Extra large size bath towels—the thirsty kind and in a good even and firm weave, at 48c.

Bath Towels, 25c
A big value in turkish towels — full bleached and of a large size. See these priced at 25c.

Sheets—Cases

Bed Sheets, $1.45
An extra heavy sheet in 81x90 double bed size. Kahn's special value—see these at $1.45.

Reliability Sheets
The best possible values for the money are in this group—72x90 at $1.39 and 81x90 at $1.49.

Blue Ribbon Sheets
Kahn's special grade of quality bed sheets.
63x90-inch at $1.45
72x90-inch at $1.49
81x90-inch at $1.55

Pillow Cases, 29c each
45x36 inches in size—ready made and of a splendid quality. See these in this sale at 29c each.

Pillow Cases, 33 1-3c each
An extra heavy quality case in 45x36-inch size. Snow white and free from dressing. Ready for use.

Hemstitched Cases 33 1-3c
45x36 inches in size, made from a fine quality of snow white muslin. Special 33 1-3c each.

Bed Sheets, $1.39
Full bleached 81x90 double bed size sheets. Nicely made. Special values at $1.39.

Bed Spreads

Bed Spreads, $2.89
Extra fine white honeycomb spreads in large size. A splendid value for this sale, $2.89.

Pique Spreads, $3.95
A wonderful value in large size spreads. A light weight but firmly made spread. Plain white—$3.95.

Marseilles Spreads, $4.95
White satin marseilles bed spreads. Large raised patterns. Double bed size, special $4.95.

Saturday—a White Sale Feature—

Women's Muslin Gowns

In a wonderful assortment
Very reasonably priced

Gowns at $1.00—Made of fine nainsook, batiste or windsor crepe in white and colors. Regular and extra sizes. The extra sizes are of muslin. Many with embroidery. Sizes to 20.
Gowns at $1.59 and $1.95—Dozens of styles, made of fine nainsook, batiste and windsor crepe in white and pastel shades.
Gowns at $1.48 and $4.95—Made of voile lace cloth, colored batiste in popular pastel shades. Lacy and tailored styles.
Philippine Gowns $1.98, $2.95 to $5.95—Hand embroidered gowns in a splendid assortment. Also Porto Rican gowns with beautiful embroidered yokes.
Princess Slips 95c to $3.45—Women's fine nainsook slips, tailored and lace trimmed styles. Very low priced.
Sateen Princess Slips $1.25 to $3.45—These come in white and colors.
Flannelette Gowns $1.25, $1.48 to $1.95—Women's well made flannelette gowns, very warm and durable. Extra sizes priced $1.95 and $2.95.

Second Floor, New Building

Women's Wool Mixed
Union Suits, $2.95
Broken lines of Munsing winter weight wool and cotton mixed garments. Some in wool and silk mixed. Sale priced $2.95

Women's Medium Weight
Union Suits, $1.75
Cotton union suits in sleeveless style and knee length and band top style. Sizes 36 to 38. Sale priced $1.65 the garment.

Children's
Union Suits, 79c
Cotton garments in Dutch neck, knee length. Soft fleeced garments. Sizes 2 to 14 years. Sale priced at 79c the suit.
Main Floor.

Clever New Satin Hats

In Dozens of Smart Bewitching Styles
Hundreds of brand new spring hats just received from New York and very reasonably priced for Saturday at—

$4.75

Silver and gold cloth intermingled with satin in dozens of novel effects. Three styles illustrated. Many with chic trimmings of flowers and fruits—See this wonderful group of spring hats Saturday at $4.75.
Second Floor.

Smart New Dimity Blouses

Two of these beautiful styles are illustrated at the right. These are all new crisp blouses just unpacked. They are exceptionally well made with excellent length in body and sleeves. Neckline is V club and Peggy models. Tan or white striped dimities. Exquisite ruffling on edges of collar and cuffs. Saturday at..... **$1.95**

Broadcloth Blouses, $2.95 and $3.50
These also are brand new models just unpacked. Fine quality broadcloths in exceptionally smart tailored styles. Overblouse and tuck-in styles. Very reasonably priced for the white sale Saturday at $2.95 and $3.50.
Second Floor.

Saturday—the Last Day of Our ¼ Off Sale Floor Lamps

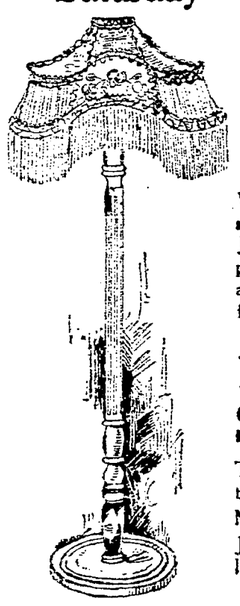

We have just received a new shipment of shades and standards and have included them in this big Saturday sale. Junior, bridge, and table standards. All ¼ off regular prices. Also a splendid line of shades to choose from—also ¼ off regular prices. Standards are regularly priced from $10 to $22. Shades from $12.50 to $36.

18 Lamp Standards Special $7.45

This special group of standards is on very special sale at this price. No ¼ off on this group.
Mahogany, metallic or polychrome finish.
Join our lampshade making class and make a beautiful lamp shade for your home.
Third Floor

Infants' Dresses at ½ Price

Beautiful hand embroidered and lace trimmed dresses for baby in this ½-price sale Saturday. Mothers—don't miss this offering.

Bonnets ½ Price—Infants' silk bonnets of lovely quality—daintily trimmed.
Wrappers, 59c—Infants' flannelette wrappers of good quality. Trimmings of pink and blue.
Blankets, $1.79—Boy Blue and Sister Sue blankets in pretty designs.
Guest Sets, $1.00—Turknit sets for baby, edged in pink or blue. Special at $1.00 the set.

Second Floor, New Building

Demonstrating Kahn's

Superior Shoe Values

The first showing of Spring 1924 models at prices lower than usually asked elsewhere in sales.

Two Price Groups

$5.85

$7.85

Pumps—Oxfords—Straps
Black satin with black suede trims—black suede with black calf trims—all black satin—patent with black suede trims—all patent—brown suede with brown calf trims—log cabin suede with calf trims—black or brown kid oxfords—expert fittings.
Second Floor, Shoe Section

Children's Shoes, $1.99, $2.45, $2.85
A Final Clearance.
Black and brown or smoke elk shoes in all sizes for boys and girls—all wonderful values and very low priced for Saturday.
Second Floor, Shoe Section

Sale of Men's Fleeced

Union Suits, $1.50

A special white sale offering that means a substantial saving. Ecru shade only. Long sleeves and ankle length. Sizes 34 to 46. Sale priced $1.50 garment.

Men's Underwear, $1.00
Shirts and drawers in fleeced style. Fine ribbed ecru or gray garments. Full length styles. Sizes 32 to 46; the garment $1.00.

Men's Shirts, $1.95
An odd lot of men's madras and percale shirts—many with silk stripes interwoven. Sizes 14 to 17 in the lot.

Sports Coats, $3.45
Men's heather mixed coats with two pockets and strapped cuffs, sale priced at $3.45.

Boys' Union Suits, $1.00
Medium weight gray or ecru suits in knee length and half sleeves. Sizes 6 to 16 years—sale priced $1.00.

Boys' Sweaters, $2.95
Slip-on styles with shawl collar. Brown and navy with colored stripes across chest and on cuffs to match.
—Main Floor.

All-Steel Scissors 78c
Larger size steel scissors, 6, 7 and 8 are greatly underpriced. An extra pair or two of scissors will always come in handy.

All Steel Scissors 48c
Good quality steel scissors in sizes 4, 4½ and 5 will sell tomorrow at this exceedingly low price. Avail yourself of this offer.
On Sale Notion Sale, First Floor

And a Worthy Saturday Sale of

Women's and Misses' Sports Coats

All wool materials — a wonderful assortment to select from in this sale at— **$8.75**

Plaids, diagonals, tweeds, herringbones—some full lined. Many are made of double faced materials. Styles include side button inverted pleats and full belted models. Colors are gray, tan, oxfords and heather—sizes 14 to 44.

Dress Skirts $3.95
Women's all wool dress skirts in stripe Prunella, Basket weave, fancy over plaid Crepe and Camel's Hair check in single or double box pleat models. Separate belts. Assorted colors; all sizes.

Girls' School Coats
$7.95—$12.50
At $7.95 are polaires, silvertones, velours, cheviots, tweeds—at $12.50 are bolivias, astrachans, plaids and polaires. Fur collars in both groups. Colors are brown, tan, gray, navy and plaids. Sizes 8 to 14 years in either group—all sale priced.
Second Floor

Long Wear and Warmth

In These Blankets

Wool Mixed Blankets $7.95 pair
An extra good value in fine wool mixed blankets. Large double bed size. Very low priced at $7.95 pair.

Plaid Wool Blankets $10.00 pair
Fine all pure wool plaid blankets. Excellent weight and will wear well. Very special $10.00 pair.

Tan Wool Blankets $8.95 pair
A splendid value, large double bed size, fleecy and warm; these are wool mixed blankets made to give long service.

Bandeaux at 55c
Extra wide bandeaux of fancy pink material in sizes 38 to 46. Back and front fastening models. Special 55c.

Bandeaux, 45c
All lace bandeaux in the back fastening style with straps over shoulder. Sizes 32 to 38. Special 45c.

Mahogany Finished Bamboo

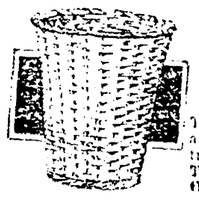

Baskets 39c
These waste baskets are well made and attractive in appearance. Tomorrow you may buy them for LESS!

Be Sure and Attend the $100,000

Sale of Rugs

The largest and finest stock of rugs in Oakland is offered in this sale at prices that we guarantee to be the lowest offered on such first quality rugs.

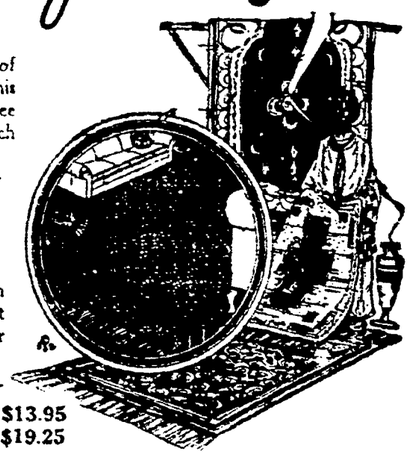

Easy Payments
You can select your rugs on easy payments. No interest charges. Same price cash or credit.

27-in. by 9-ft. Axminsters, **$13.95**
27-in. by 12-ft. Axminsters, **$19.25**
3x9-ft. Axminsters, **$16.25**
27-in. by 9-ft. Colonial Velvets, **$12.25**
3x12-ft Colonial Velvets, **$16.50**
27-in by 12-ft. Wilton Velvets, **$21.50**
27-in. by 9-ft. Wilton Velvets, **$22.50**
9x12 Wilton Velvets, **$47.50**
6x9 Wilton Velvets, **$29.50**
9x12 Royal Wilton Rugs, **$79.50**
Inlaid Linoleums, sq. yd., **$1.29**
27x54 Wilton Velvet Rugs, **$3.95**
36x60-in. Fine Axminster Rugs, **$7.75**

WALTON INTENDS TO FORCE KLAN AS 1924 ISSUE

Ex-Governor's Supporters Organize for Campaign Prior to Elections.

OKLAHOMA CITY, Jan. 11. — Klan and anti-Klan forces in Oklahoma are organizing for a gigantic political campaign in the 1924 general elections.

Since the impeachment and ouster of Governor J. C. Walton, who staged a spectacular campaign against the "Invisible Empire," beginning in June and reaching its climax when he declared the entire state under martial law, adherents of the former governor have taken up his fight to force the Klan into the open, Representative James Taylor of McAlester, and J. W. Callahan of Wilburton, a Farmer-Labor member of the legislature, said in an interview:

"The so-called anti-Klan bill passed by the recent extraordinary session of the legislature is just the same as no bill at all," Representative Callahan declared, "for the 'unmasking' provision in the bill keeps the Klan from coming under the category of 'masked bands' because it stipulates religious organizations parading in masks and robes do not come under the prohibitory regulation. The Klan has always carried on its parades and demonstrations under the guise of religious demonstration, carrying signs, such as: 'We put Bibles in schools.' 'We believe in Protestant schools, etc.,

"The people of the state, who really did want a law enacted that would unmask the Klan and lay bare its membership like that of any other secret organization, have lost faith in the legislature since it passed the make-shift bill, and already, in my section of the state, petitions are being circulated which will write an amendment to the Oklahoma Constitution and pass Aldrich Blake's anti-Klan law."

Aldrich Blake, former executive counselor to Governor Walton, who was "fired" by the former executive, made public a statement that he would carry the Klan issue into every precinct in the state when the governor took issue with Blake on the way in which he would conduct the campaign against the Klan in Oklahoma. He is reported to have obtained more than 5000 signatures to the initiatory petition, which would require approximately 25,000 signatures to have it placed on the ballot at the next general or special election.

"The Ku Klux Klan is fighting under cover and is dabbling in politics of the state, and there seems to be justification of just such an organization to take the opposite side and work under cover against them," Representative Taylor declared, in describing the organization of an anti-Klan order in southeast Oklahoma, which, he said, was getting to be "just about as strong as the Ku Klux Klan" in his locality.

"This organization will affiliate with similar organizations throughout the state and eventually become one great political factor to throw against the Klan slate in the next general election."

Former Governor J. C. Walton, who tried various legal methods to get his case before the United States Supreme Court on the ground that he had been "unlawfully and illegally deprived of his right of property through conspiracy of the Ku Klux Klan," has delved into the organization of secret anti-Klan orders throughout the state, and close friends say he is preparing to make the race for the United States Senate on an anti-Klan ticket.

But just at present the former governor has his hands full defending himself against eight indictments charging him with "intimidating officers while governor with machine guns" and allowing diversion of the state funds and "padding of payrolls." At the same time his attorneys have been seeking to get into the supreme court of the United States on a writ of error, appealing from the decision of the senate impeachment court which ousted him from office.

"I don't know just yet what I will do about further warfare on the Ku Klux Klan," the former executive said, "but I can say that just as long as I have a breath in me I will fight the un-American organization that has torn Oklahoma from one end to the other and has arrayed religious class against class and, in some cases, caused the closest of friends to part."

The former governor has intimated he would go on an extended speaking tour throughout the United States as soon as his trial is over, if he is cleared of all indictments. His trial probably will come up early in January either in Oklahoma City or some nearby county.

Governor M. E. Trapp, while talking little with reference to the Ku Klux Klan, is known to be decidedly against the order. It is reported in circles close to the new governor that when the legislature meets after Christmas recess he will ask that the anti-Klan bill be reconsidered.

Woman, 50, Saves China Missionaries, Sacrifices Self

BY ASSOCIATED PRESS
LEASED WIRE TO TRIBUNE

PEKIN, Jan. 11.—Mrs. Julina Kilen of Northfield, Minn., 50 years old and frail, sacrificed herself and persuaded bandits who raided the mission at Tsaoyang, Hupeh province, last week, to take her with them instead of her wounded American co-worker, Mrs. Bernhard Hoff, stated reports received today from Hankow.

When the mission was invaded Mrs. Hoff and her husband, Professor Hoff, were warned by the bandits against trying to flee, the advices said, but not knowing he Chinese language, they attempted to bolt and were shot down. Mrs. Kilen, a veteran missionary who understands the Chinese tongue, overheard the plans of the bandits to take the wounded woman with them, and is quoted as having pleaded "take me. I will go in her place. She would die on your hands."

The Hoffs are in a hospital at Tsaoyang. Efforts to find the bandits who spirited away Mrs. Kilen have been unavailing.

Pacific Grove Man Left Estate of $2500

SALINAS, Jan. 11.—Nicholas J. Hopkins, found dead recently in his home at Pacific Grove, left a $2500 estate, according to a petition for the probate of his olographic will, filed yesterday. A sister of the dead man, Miss S. L. Hopkins of Los Angeles, is the sole beneficiary.

C. E. RICE QUITS ST. HELENA FOR CHICAGO POST

Manager of Sanatarium Goes To More Important Job in Illinois.

ST. HELENA SANITARIUM, Jan. 11.—Charles E. Rice, for eight years manager of the St. Helena Sanitarium and a leader in the Adventist work in this vicinity, left last evening for his new position as manager of the Hinsdale Sanitarium in the suburbs of Chicago. He was accompanied by Mrs. Rice and will remain permanently at his new post.

Rice was chosen for this position by the general conference of the Adventist denomination from among the managers of more than forty institutions under the general control of the conference. The founder and manager of the Hinsdale institution, Julius Paulson, died last August. Rice has made a great success of the St. Helena plant. Rice went to Chicago early in December and spent three weeks inspecting the Hinsdale plant at the end of which time he returned to St. Helena to wind up his affairs here. During his stay in Chicago he was formally elected as manager and treasurer of the Hinsdale Sanitarium and as a director in the First National Bank of Hinsdale, which is controlled by the denomination.

Upon his return to St. Helena Rice and Mrs. Rice were the recipients of many social favors by their friends in the upper part of the Napa valley. The New Year celebration at the Sanitarium was turned into a great farewell for the two.

During the administration of Rice at the St. Helena Sanitarium more than a quarter of a million dollars were spent in adding to the institution and the plant. New buildings were added, including the concrete annex known as Oakhurst, which cost practically $100,000.

Brother Stabbed By Brother Over Third Man's Wife

LAWRENCE, Mass., Jan. 11—Vicente D'Erme, 27 years old, is under arrest accused of probably having fatally stabbed his brother, Jerome, 25 years old, because he disapproved of the latter's friendliness with another man's wife.

The stabbing took place at Common and Jackson streets as Jerome came out of a movie house. He met his brother and the latter's friend, Frank Camasso. An argument ensued over Jerome's attention to Camasso's wife, Antonia.

Vincente is alleged to have drawn a knife and made numerous passes at his brother. Two of the thrusts took effect, one in the back of the head and the other below the left shoulder.

PRIVILEGES UPON FERRIES SOUGHT BY MANY PEOPLE

Plans for New Boats Are Being Rushed; to Handle Own Catering.

RICHMOND, Jan. 11.—Innumerable requests for the privileges of conducting parking station, pool halls, soft drink parlors and the sales of fruit and confectionery privileges, are swamping the new ferry company.

Drawings of the first ferryboat have been completed, and the Richmond Chamber of Commerce will be asked to suggest a name for the new steamer. As soon as the boat is far enough advanced, there will be an official launching, with a christening. The prettiest girl in Richmond is to be chosen to break a bottle of real California spirits over the bow of the boat. Chief W. H. Wood, police chief, has been requested to select a bottle of the finest, and get Federal permission to save it to give the boat a proper baptism.

Plans indicate that it will be the fastest ferry ever put into service in San Francisco bay. It will be capable of completing the trip, including unloading, in 25 minutes, according to officials.

RICHMOND

RICHMOND, Jan. 11.—Accidental death from unknown causes was the coroner's verdict in the case of Ewing Brown, killed on the Southern Pacific tracks near Giant last week. No responsibility was fixed by the jury.

The meeting of the Contra Costa really board which was to have taken place last night has been postponed until tonight.

Fire fighters of Richmond will hold their sixth annual ball on the evening of April 2. The proceeds go to the relief fund.

Local 799, Railway Carmen's union will nominate officers at the meeting to be held tonight, in Labor Temple here.

Special music, a full orchestra and three films will add to a sermon Sunday night at the Wesley Methodist church here. The Rev. Dr. Frank Baker will preach. The picture "Finding Our Lost God," will be shown.

"Bill" Schaller, star pitcher of the Standard Oil League, who helped win the pennant last season, has applied for a position as umpire in the Coast League for the coming season. He has acted as umpire in several league games in Oakland during the past season and was also an umpire for the local Midwinter league.

Miss Margaret Begges of Richmond has undergone a second operation in San Francisco, and is reported as doing nicely.

The Hauraki of the Union Steamship company will anchor at the municipal dock tomorrow to take on cargo for Australia and New Zealand. She is the third vessel to load this week.

War Mothers Are Thanked for Gifts

RICHMOND, Jan. 11.—Richmond War Mothers received a vote of thanks from the patients in the Letterman general hospital for the remembrances sent them on Christmas. The Richmond contingent took care of the holiday season in ward 23.

WORKER LOSES HAND.

RICHMOND, Jan. 11.—Herman Koppen, who lost his hand on a paper cutter in the Hercules Powder Company plant near here, is resting easily in the Cottage hospital here. Koppen resides in Pinole.

AUTO DRIVER ARRESTED.

RICHMOND, Jan. 11.—George C. Gronan, of Pullman, was arreste last night charged with driving an automobile while intoxicated. He furnished bail for $1000. Date for his preliminary trial has not yet been set.

Hollywood is hopelessly overcrowded with girls bent on entering the movies.

FRAUD CHARGED IN ESTATE DEAL

CHICO, Jan. 11.—Fraud and misrepresentation in handling of an estate at $16,500 is charged against H. K. Sears, Chico real estate dealer, and W. A. Yokum, local farmer, in a complaint filed yesterday by Mr. and Mrs. Lorenz Emig of Chico. The transaction, which will be aired in the Lassen county superior court, involves the execution of a trust deed by Sears in which Riverside hotel at Susanville figures as the property under discussion. Annulment of an agreement for the sale of the property by Sears, and an accounting of the sum of $6000 alleged to have been received by him is asked by the plaintiffs.

According to a statement of Emig, the Chico realty man was engaged to supply a loan of $5000 which he secured from the second defendant W. Y. Yokum, and was to have executed a trust deed. The Emigs relate that they trusted Sears and when he offered a document for their signature they accepted his statement that it was a deed of trust and did not demand a reading of the document. Later they found it to be a "bargain sale deed conveying to the defendant Sears the absolute title to the real and personal property described therein, and plaintiffs further discovered that said defendant Sears had encumbered the said property by the deed of trust executed to the defendant W. Y. Yokum for $5500."

A New Style Event

Smart Hats
in Gros-de-Paris Silk
Straw Cloths and Straw

Featuring black, brown, navy and high colors for Spring, as well as the modish black and white combinations.

$4.75

—The ever-smart cloche, lavishly adorned with flowers.
—A draped turban, with white gleaming on black—and a glittering pin.
—A novel draped toque in black, trimmed with white flowers.
—A small brim poke richly embroidered in Oriental colors—studded with glittering jewels.
And many others. (Second Floor)

Saturday Specials
That Are of Compelling Interest

Imported Fabric Gauntlets 69c
A wonderful special in a fabric Gauntlet Glove in all the desirable shades. (Main Floor)

College Sport Hose 89c
College women demand a ribbed Sport Hose. These highly mercerized hose come in all the new shades. (Main Floor)

Chiffon Silk Hose $1.19
Women's Pure Silk Chiffon Hose in all the desirable shades are specially priced at (Main Floor)

Wool Plaid Skirts $3.95
New Plaid Skirts in wrap around models, with pocket and novelty buttons. (Second Floor)

Sport Skirt Special $4.95
New Shadow Stripes, Polaires, Camelairs and Novelty Crepe Skirts; plain and pleats. (Second Floor)

Sweaters Specially Priced $3.95
Brushed Wool Sweater and Chappie Coats; also Slipons specially reduced to (Main Floor)

English Broadcloth Blouses $4.95
White Tailored English Broadcloth Blouses in Peggy neck style. Two models special at (Main Floor)

Imported Beaded Bags $2.95
Much higher priced Beaded Bags are offered Saturday at a special reduced price. (Main Floor)

Peggy Neck Lace Vestees $1.45
Eight smart styles to choose from. All are greatly reduced in price. (Main Floor)

BROADWAY AT SIXTEENTH OAKLAND

Golden Gate
CLOAK AND SUIT HOUSE

BROADWAY AT SIXTEENTH OAKLAND

COAT CLASSIC

New Spring Skirts!
—Plaids
—Checks
—Stripes
—Novelty Imported weaves
—Novelty Silks
—Well tailored
—Pleated Skirts
—Plain skirts
$9.75

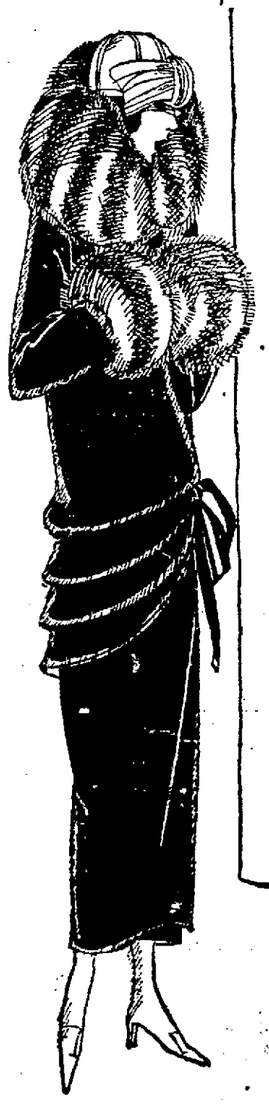

Coats that bespeak quality in every inch of their lovely, luxurious fabrics—in every stitch their fine tailoring, every line of their smart styling.

—The lavishly used pelts are the choicest furs.
—The Rich Textured Fabrics are magnificent.
—The Styles involved are those which usually command "Extra" for their exclusiveness.

$25 $35 $49.50

and others up to $150

New Sport Coats

The new sport coats are in various designs and fabrics—handsomely styled and tailored. Here is a wonderful selection of soft wool stripes, plaids, camelaires, plaid backs, novelty weaves and imported fabrics. Plain and fur trimmed models.

$15.75 $25 $35 $49.50 $59.50

Coat Dept. Second Floor

Coughs become dangerous

If allowed to run on. Check them at once with Dr. Bell's Pine-Tar Honey. Dr. Bell's contains just the medicines the best doctors prescribe combined with the old-time remedy — pine-tar honey. Dr. Bell's loosens hard-packed phlegm, stops coughing and soothes raw tissues in throat and chest. Keep it on hand for all the family. It's a favorite with young and old.

All druggists. Be sure to get the genuine.

DR. BELL'S Pine-Tar Honey

YOU "AUTO" GO TO THE AUTO SHOW SATURDAY NIGHT

Blue Flannel Middies $3.45

Co-Ed style, trimmed with white braid; sizes 16 to 44. Specially priced, each .....

WHITE TWILL MIDDIES: With detachable blue serge collar, trimmed with white braid; sizes 16 to 44. Each.. **$1.95**

NEW DIMITY TAILORED WAISTS: The popular V or Peggy collars; trimmed with lace or embroidery; very neat. Special, each **$1.95**

(Whitthorne & Swan—Second Floor)

Whitthorne & Swan
OAKLAND'S STORE THAT UNDERSELLS
Specials for Saturday, Jan. 12th

January Shoe Clearance Sale

Novelty Pumps or Oxfords $2.89

650 pairs Women's Novelty Pumps or Lace Oxfords; black kid or satin, patent calt or colored suede combinations; Cuban, low, or French heels; all sizes 3 to 8; values $3.95 to $7.50. Pair.....

CHILDREN'S SCUFFER LACE SHOES: Good quality leather; all sizes 5 to 11, 11½ to 2. Pair..... **$1.69**

BOYS' ALL LEATHER LACE SHOES: Blucher style; rubber heels; good $3 value; all sizes 1 to 5½. Pair..... **$2.49**

(Whitthorne & Swan—Balcony)

And You "AUTO" COME HERE EARLY SATURDAY MORNING

CANDY 15c

Introducing a milk chocolate coated fruit and nut square, rich and delicious; you will like it. Sample it Saturday. ½ pound.....

(W. & S.—Downstairs)

Face Veiling 50c

Variety of desirable colors with dots or fancy meshes. Yard .....

(W. & S.—Main Floor)

And Secure Some of These Wonderful Hot Bargains

Indications are that this will be the greatest Auto Show ever held in Oakland and thousands of folks will go and be interested in the handsome new models of all kinds of cars. Also these special values in desirable merchandise will interest thousands of thrifty shoppers who like to save money on their purchases. We want Saturday to be one of the biggest days of this month and so the specials are really worthwhile. Be here early.

WHITTHORNE & SWAN.

BABY RIBBON

Pink, blue, brocaded, or two-toned blue and white, pink and blue; not reversible.

Special value ..... 5 yards 15c

(W. & S.—Main Floor)

New Spring Display of

Fashionable Hats $7.45

Hairclóth, straw and silk combinations; black, brown, tan, blue, trimmed with bright flowers, ornaments and fancies. Each.....

(W. & S.—Second Floor)

Sensational HOSIERY VALUES

Women's

Silk Chiffon Hose $1

Fashioned or semi-fashioned, some all silk to the top; also lisle garter top; high spliced heel, reinforced foot; black and the popular shoe shades; $1.50 to $3.45 values. Specially priced, pair,

CHILDREN'S ¾ SOCKS: English ribbed, plain and fancy tops; black and shoe shades; 50c to $1 values..... 3 pair **$1**

(Whitthorne & Swan—Main Floor)

Girls' Attractive

Sport Skirts $2.95

Plain or plaid patterns in wool, long nap materials; for the girls from 10 to 14 years. Each,

BIG REDUCTION OF ⅓ OFF ON ALL OUR WOOL DRESSES: A good selection of serges, crepes and wool ratine; all attractive styles; sizes 7 to 14 years; prices ranging from $5.95 to $14.95. Saturday ⅓ OFF MARKED PRICES.

KIDDIES' BRUSHED WOOL SWEATERS: Something new, coat style with knitted collar, cuffs and belt; sizes 4 to 7 years; a real $8.75 value. Each **$2.95**

GIRLS' WOOL SWEATERS. Just the thing these cold days for the kiddies to wear in school and at play; coat style in novelty weaves; sizes 30 to 36. Special prices, each—

$2.95 to $5.95

RUBBER SHEETING: White, double faced, acid and waterproof; 36 inches square; $1 value. Yard **59c**

Infants' Vests 50c

The popular "Elliott" brand; double breasted, non-irritating seams; pinned at back; sizes 2 to 6; real 75c value. Each.....

(Whitthorne & Swan—Second Floor)

EXTRA Early Morning Hot Ones

These prices 9 to 11 A. M. only if they last that long. No phone orders. We reserve the right to limit quantities.

"Skinner's

Macaroni Noodles, Etc.

10c size. Package,

5c

(Downstairs)

"MENNEN'S" BABY TALCUM: 4 dozen cans. Each **15c**

(Limit 1—Main Floor)

WOMEN'S "LAWRENCE" UNION SUITS: Light weight, low neck, no sleeves, knee length; pink or white; all sizes; regular $1.25 value. Special, each **65c**

(Main Floor)

MEN'S FLANNELETTE PAJAMAS: and NIGHT SHIRTS Salesman's samples; $1.75, $1.95, $2.25, $2.75 qualities. Each **$1.50**

(Main Floor)

Girls'

Gingham Dresses and Rain Capes

50 in the lot; sizes 7 and 8 years; $1 value. Each,

50c

(Second Floor)

PERCOLATORS: 8-cup size, pure aluminum, plain side flame, protector on handle; worth $1.25. Special, each..... **89c**

(Downstairs)

BED SPREADS: 70x80. Honeycomb weave, Marseilles patterns;. 100 at, each.... **89c**

(Downstairs)

BOYS' STORM COATS: 14 to 16 years. Each... **$2.25**

(Balcony)

100 Pieces Damaged

Stamped Goods

CENTERS, SCARFS, DRESSES, ETC.; slightly soiled or imperfect, if perfect would sell from 60c to $2. To close out, each,

10c

(Third Floor)

CHILDREN'S ¾ SOCKS: Fancy cuffs; regular 25c value. Pair **15c**

(Main Floor)

PRINT HANDKERCHIEFS: Of linen, hemstitched; former 25c value... 2 for **25c**

(Main Floor)

Women's

Flannelette GOWNS

Odds and Ends; striped patterns; warm and fleecy; regular $1 to $1.25 value. Special, each,

89c

(Second Floor)

These prices 9 to 11 A. M. only

New Spring Apparel

In Big January Sale

Stylish Spring Coats $22.50

Of bolivia, Venetian lining, also SPORT COATS of tweeds or mixtures, some with fur collars; good range of sizes and colors. Specially priced, each.....

Squirrel Neck Pieces $7.95

Selected skins, just the fur for Spring Suits. Each .....

(Whitthorne & Swan—Second Floor)

Nifty Sport Skirts $4.75

Of wool crepe or Prunella stripe; tan, gray, or mixtures; 26 to 32. Specially priced, each .....

(Whitthorne & Swan—Second Floor)

Clearance Sale of All of Our Boys' Winter Suits

Sturdy and good fitting. All with TWO PAIRS OF PANTS—

$8.95 value. Each **$7.45**

$9.95 value. Each **$8.45**

$10.95 value. Each **$9.45**

$11.95 value. Each **$9.95**

YOUTHS: FIRST LONG TROUSER SUITS: OUR $18.50 LINE. Each **$15**

HI-SCHOOL LONG CORDUROY PANTS: Best grade only. Pair **$3.75**

BOYS' CLASSY CAPS: Each **$1.50**

(Whitthorne & Swan—Balcony)

Choice Assortment of

Dainty Neckwear $1

Venise lace collars, variety of styles; VESTEES of net, lace trimmed; also all-over Venise effects, with Tuxedo collars and CAMISOLE VESTEES of net; daintily trimmed with lace. Each.....

FABRIC GLOVES: Slip-on style, strap wrist effect, washable; mode, gray, beaver, brown. Pair **79c**

2-CLASP KID GLOVES: Pique sewn; mode, brown, gray, black, or white. Pair..... **$2.25**

CHILDREN'S ONE-CLASP CARE GLOVES: Tan or brown. Pair..... **$1.75**

BIG ASSORTMENT OF NECKWEAR: PRETTY COLLARS or COLLAR and CUFF SETS of lace; also the wanted PANEL COLLARS; good values. Each **50c**

12-Button Real Imported

KID GLOVES $4.95

Mode, brown, black, or white; excellent quality. Pair.....

(Whitthorne & Swan—Main Floor)

Popular Golf Coats $5.95

Plain colors or two-toned fronts with plain backs; sizes 36 to 44. Each.....

PETTICOATS: New shipment of outsize jersey silk petticoats; all the late shades, plain or combination of colors. Specially priced, each **$5.95**

TUXEDO WOOL SWEATERS: Popular new shades; sizes 36 to 44. Each..... **$4.95**

(Whitthorne & Swan—Second Floor)

Jewelry and Toilet Goods

Eversharp Pencils 51% off marked prices

51% reduction on discontinued lines of genuine Eversharps; prices ranging from $1 to $5 .....

"KOTEX": The new improved sanitary pad. Box of 12..... **55c**

ART PICTURES: Attractive prints of popular old masters; excellent values. Each **$1**

PENDANTS: Imitation onyx, set with rhinestones; on dainty silk ribbon; former $1 to $2 values. Each **50c**

PURSES: Wanted styles and finishes, roomy practical purses. Each **$3.95**

Creme Oil Soap 21 Cakes $1

Regular 7c value .....

(Whitthorne & Swan—Main Floor)

New Apron Frocks $1.95

Just received. Of gingham or crepe, plain or combination of colors; trimmed with cretonne or ric rac braid. Special, each.....

OUTSIZE GINGHAM APRONS: Pretty stripes, graceful long lines for the stout figure, 46 to 54. Special, each..... **$1.95**

(Whitthorne & Swan—Second Floor)

Men's

Union Suits $1

Cotton ribbed, medium or light weight, long or short sleeves, ankle length; white or ecru; broken line of $1.50 quality. Special, each .....

MEN'S NIGHT SHIRTS: Good quality flannelette, pink or blue stripes; all sizes. Special, each **$1.50**

MEN'S SOX: Mercerized lisle, good quality; black, cordovan, gray, or navy; sizes 9½ to 13..... 3 pair **$1**

MEN'S WORK SHIRTS: Good quality chambray, sateen lined collar, long sleeve; large cut, made for big men; sizes 14½ to 17. Each **$1.39**

MEN'S RADIUM SOX: Heavy quality cotton; black or cordovan; sizes 9½ to 13. Pair..... **25c**

MEN'S RADIUM SOX: Fine cotton, medium weight; black, cordovan, gray, or navy; sizes 9½ to 11½. Pair..... **25c**

MEN'S DRESS SHIRTS: Of genuine Baxter repp, also bedford cord; many neat striped patterns; double French cuffs; cut full; sizes 14 to 17. Each..... **$1.65**

(Whitthorne & Swan—Main Floor)

Women's

Envelope Chemise

Good muslin, pink or white; lace and tailored models. Special, each

50c

WOMEN'S MUSLIN GOWNS: Good muslin or soft nainsook, trimmed in pretty lace or practical embroidery edgings. Special, each **93c**

WOMEN'S SATEEN COSTUME SLIPS: Soft shiny sateen, new suit and dress colors, also pink or white. Special, each **93c**

(W. & S.—Second Floor)

Three Art Dept. Bargains

WOMEN'S STAMPED NIGHT GOWNS: Good quality long cloth; priced usually $1. Special, each..... **79c**

Children's BEAUTIFUL LITTLE DRESSES and ROMPERS: Excellent materials, attractively made and stamped; priced usually $2 and $3. Special, each..... **$1**

New Bed Spreads

Unbleached, no seams; very attractive patterns for rapid embroidery. Special, each,

$1.88

(Whitthorne & Swan—Third Floor)

Women's

Union Suits $1

Low neck, no sleeves and bodice tops, ankle length; pink or white; all sizes; $1.50 value. Special, each

CHILDREN'S UNION SUITS: Fleece lined, high neck, long sleeves, ankle length; Dutch neck, elbow sleeves, knee length; $1.25 value. Each..... **$1**

(W. & S.—Main Floor)

Blankets

60x80. Gray, tan, or white, colored border; warm soft cotex finish. Each,

$3.95

"COHASSET" SHEETS: 81x90. Well made; good quality. Each **$1.69**

SHEETS: 72x90. Firm, closely woven quality; smooth finish. Each **$1.33**

PILLOW CASES: 45x36. Good muslin, free from dressing. Each **35c**

BED SPREADS: 36x100. Extra large size; pretty raised patterns; satin finish. Each **$5.95**

BED SPREADS: 88x95. Beautiful designs, excellent weight, honeycomb weave; neatly hemmed. Each **$2.89**

COMFORTERS: Pretty patterns, silkoline covering; new cotton filling; scroll stitched. Each **$3.49**

(Whitthorne & Swan—Downstairs)

New Spring

Shadow Plaids SUITING $2.48

54-inch. All wool Spring plaids, for coats or suits; new tan shades. Priced right at, yard.....

STORM SERGE: 48-inch. Staple all wool serge; navy blue; dandy firm quality. Yard **$1.65**

(Whitthorne & Swan—Main Floor)

Silk Poplin 95c

New assortment of this always wanted fabric; 36 inches wide; remarkable value. Yard .....

NOVELTY RATINE: 36-inch. Fibre and silk mixed; close out of qualities worth much more. Saturday, yard **$1.95**

KNITTED CREPES: 36-inch. Extra heavy quality in fibre knitted crepe; good colors. Priced for quick turnover, yard..... **$1.65**

(Whitthorne & Swan—Main Floor)

Great Special Sale of

White Dishes

ALL FIRST QUALITY and PERFECT. Big values in snow white "Gold Medal" Ware; selected fancy embossed or plain.

40 6½-INCH ROUND DEEP VEGETABLE DISHES
300 4½-INCH FRUIT DISHES
200 6½-INCH BREAD and BUTTER PLATES
200 7½-INCH PIE PLATES
300 6-INCH OATMEAL DISHES. Each..... **9c EACH**

40 10-inch CAKE PLATES
500 (Sets) CUPS and SAUCERS, fancy
350 (Sets) "ST. DENNIS" CUPS and SAUCERS
250 9¾-inch DINNER PLATES
350 9¼-inch DINNER PLATES, fancy
150 8¾-inch SOUP PLATES, fancy
75 8½-inch OVAL VEGETABLE DISHES, fancy
75 8-inch OVAL VEGETABLE DISHES, fancy
40 7¾-inch ROUND DEEP VEGETABLE DISHES, fancy
40 8¾-inch ROUND DEEP VEGETABLE DISHES, fancy
75 10½-inch MEAT PLATTERS
40 11¾-inch MEAT PLATTERS
75 9½-inch SALAD DISHES. Each... **19c EACH**

(Whitthorne & Swan—Downstairs)

Axminster Rugs $32

9x12, pretty patterns, serviceable colors, will lay flat and give splendid wear, slightly imperfect; $48 value. Spec., each

FILET CURTAIN NETS: For the wide window; 72 inches wide; ivory, neat patterns. Special, yard.. **$1.50**

COLORED MADRAS: For side drapes; beautiful patterns; rose, blue brown, or gray. Special, yard **98c**

FELT BASE FLOOR COVERING: Many pretty patterns; 2 yards wide; looks like printed linoleum; 74c value. Special, yard **49c**

Filet Curtain Nets 29c

36 inches wide; ivory or ecru; neat patterns; 39c value. Special, yard .....

CRETONNE: Many beautiful patterns, heavy firm cloth; extra special value. Yard.....

(Whitthorne & Swan—Third Floor)

Women's

Rubber Aprons

Novelty patterns, mottled design; gray; red or black; regular 75c value. Special, each,

50c

HAIR PIN CABINETS: Large box, assorted sizes; black. Special, box **10c**

SILK SEWING THREAD: 50 yards to spool. Each **5c**

SAFETY PINS: 12 to card, all sizes. Special, card **5c**

"BOVE" MACHINE OIL: Large bottle **17c**

RIC RAC BRAID: Large range of wanted colors. Special, 3 yards..... **5c**

"DE LONG" SNAPS: White or black; all sizes Card **10c**

(W. & S.—Main Floor)

Women's

Flannelette GOWNS

Odds and Ends; striped patterns; warm and fleecy; regular $1 to $1.25 value. Special, each,

89c

(Second Floor)

These prices 9 to 11 A. M. only

Playground

SUITING

32-inch. Excellent quality for every day wear, good assortment of checked or striped patterns; exceptional offer. Yard **23c**

FANCY DIMITY: 36-inch. 1000 yards pretty floral patterns, high quality fabric. Underpriced. Yard 35c

FANCY CREPE: 36-inch. Beautifully patterned silk finished fabric for draped dresses, overrobes, etc. splendid value. Yard $1

LARGE TURKISH TOWELS: Firm close weave, durable quality; yellow, rose, or blue borders. Each..... 45c

TABLE DAMASK: 58-inch. 700 yards mill lengths, assorted floral patterns, good wearing quality, some slightly soiled. Special, yard..... 39c

GUEST TOWELING

18-inch. Fine closely woven fabric with shadow designs of rose, shamrock, etc.; specially priced. Yard **12c**

(Whitthorne & Swan—Main Floor)

BUTTER 99c

"Whitthorne & Swan's" best, 1 lb. square. Special Saturday, each,

2000 SMALL JARS "GUESTS" ORANGE MARMALADE: Saturday Special, jar 8c

VELVET or TUXEDO: Pocket tin. Special Saturday, each..... 10c

5000 15-oz. CARTONS FANCY "THOMSON" SEEDLESS RAISINS: While they last, 3 pkgs. for..... 25c

"WOOL" SOAP: 500 bars; while it lasts; regular 7½c value, bar..... 5c

OYSTERS: "Pedigree" or "Foss" brand. 1000 tins on sale: tin 12½c

500 Pounds Bulk CRACKERS

Saturday while they last, pound **10c**

(W. & S.—Downstairs)

Women's Rest Room—Public Phone Booth—Second Floor—Tel. Lake. 7200.

WHITTHORNE & SWAN—WASHINGTON, 10TH and 11TH STS.

Pay checks freely cashed At Cashier's Cage—Main Floor.

UNWRITTEN LAW AIDS GERMAN TO GAIN HIS LIBERTY

Defendant Acquitted When He Bares Perfidy of His Former Friend.

BERLIN, Jan 5.—"The Unwritten Law," "The Borrowed Wife," "The Ungrateful Lothario."

These might well be titles for a drama rivaling any fiction story that was unrolled before a jury in a murder trial at Hagen, Westphalia. The trial was also one of the few instances in Germany where the "unwritten law" was successfully invoked to justify an admitted killing, and the spectators showed their approval of the verdict of "not guilty" by prolonged applause.

The defendant was Herr Soerries, a manufacturer of Hagen, who was accused of having shot down his friend, Herr Schulte, owner of a large estate at Einsal, near Hagen.

About ten years ago Schulte was in financial troubles and begged Soerries to help him. The latter did, advanced large sums of money and saved Schulte's estate from the sheriff's sale.

The two became very friendly, and soon Schulte, who was a bachelor, was a welcome guest at Soerries' home.

After a while Schulte began to complain that his estate lacked the supervising care of a woman's hand, and succeeded in persuading Soerries to send Mrs. Soerries to Einsal for a few weeks "to look after things." Mrs. Sorries objected at first, but yielded finally and went to Einsal, not only for a few weeks, but for months. Every year these visits were repeated, some years several times.

Inevitably rumors involving Mrs. Soerries and Schulte began to float about, and soon came to the ears of Soerries. The latter asked his friend about them, but received such positive denials from Schulte, as well as Mrs. Soerries, that he put his suspicions aside. Mrs. Soerries continued to go to Einsal every summer and took her children with her during vacation time, while Schulte didn't fail to supply his friend in the city with the best delicacies his estate produced.

Then one of the sons of Soerries found a letter from Schulte in his mother's brief case, from which it was evident that intimate relations had existed between Mrs. Soerries and Schulte for many years. The son immediately showed the letter to his father.

Soerries, seeing red, grabbed a revolver and sped to Einsal, where his wife was staying at the moment. Waving the letter before Schulte, he demanded an explanation. Schulte, grown cynical, not only admitted all, but even taunted his former friend for his excessive trust, and when Soerries hit at him, grabbed a whip to drive the deceived husband from the house.

Thereupon Soerries pulled the revolver and fired. Badly wounded, Schulte ran, shouting for aid. Soerries emptied the revolver at the fleeing figure, all bullets finding their aim.

Boy Scouts to Take Instructions Tonight

HAYWARD, Jan. 11. — Continuing a program of athletics, Harold Johnson and Joseph Brandon will instruct the members of Boy Scout Troop No. 1 in wrestling and boxing at the weekly meeting tonight. The boys will gather at the Hayward Union High school gymnasium folowing a short business meeting and entertainment at the scout headquarters in the B street street grammar school.

The Black Bear Patrol of the trop will give an entertainment program to the remaining troop members the early part of the evening. Jacob Harder Jr., master, will be in charge.

HAYWARD

HAYWARD, Jan. 11.—A special meeting of officers and the board of directors of the Central California Rhubarb Growers' Association, reorganized this week, will be held within the next few days with agents and distributors of the Eastbay section to draw up marketing agreements and arrangements.

With 850 acres of rhubarb, practically all grown in Alameda county, represented in the Association, an active and successful season is anticipated, according to officers. The operations will begin about the middle of February.

The rhubarb is suffering from the lack of rain, it is said, its growth already delayed and retarded by two or three weeks.

Church to Welcome 15 Men Members

HAYWARD, Jan. 11. — Fifteen new members will be welcomed at a reception to be given by the Hayward Presbyterian church at the church rooms tonight. Rev. Josiah Daniel, pastor, will welcome the new comers. Mrs. Hazel Madsen is chairman of a committee on arrangements. A program of entertainment has been prepared and refreshments will be served.

Eighth Grade Class Plans Exercises

HAYWARD, Jan. 11. — With indications that all the pupils of the high eighth grade will receive diplomas at the end of this term, a graduation program has been completed by W. B. Kammerer, supervising principal of the Hayward grammar school, with the assistance of the teachers. It will be presented at the new grammar schol here Thursday night, Jan. 17, at 8 o'clock. The program is as follows:

Graduation march, combined band and orchestra of the Hayward elementary school, under the direction of J. E. Hollingshead; musical selection, "Lutspiel," band and orchestra; president's welcome address, Doris Luce; class song, "Commencement Day," by the class; musical selection, "Arcadia Overture," band and orchestra; boys' chorus, "King of the Forest Am I," by the boys of the class; glass gift presentation by Delmar Peters; acceptance by Fanny Hansen; remarks by David E. Martin, county superintendent of schools; piano solo, "Morgenstrimmung," Arthur Manter; cornet solo, "Scenes That Are Brightest," Charles Thorndike; song "The Bold Cossack," by the class; presentation of diplomas by W. B. Kammerer; musical selection, "Traffic Club March," band and orchestra.

Farm Centers Take Course in Nutrition

HAYWARD, Jan. 11. — Introduction of a course in nutrition to those centers of the Alameda county farm bureau farm home department which have not taken up the subject as yet, began today Under the direction of Miss Maryetta Wilson, demonstration agent, the nutrition work was taken up at a meeting of the Tennyson center, at the home of Mrs. M. J. Hodgkins, Richmond avenue, Tennyson.

On Tuesday afternoon the Mt. House center will receive initial instruction on the subject, the meeting to be held at the residence of Mrs. M. McIntyre there. On Wednesday afternoon the Castro Valley center will take up the work at the home of Mrs. J. R. Shaw. The project will continue through the entire year.

Rebekahs Lay Plans For Installation

HAYWARD, Jan. 11.—Arrangements are being completed by the Hayward Rebekahs for the installation of elected officers at the regular meeting on Thursday night, January 17, at Odd Fellows' Hall. Mrs. Lilly Wallace is the noble grand elect, succeeding Bessie Hadley. A banquet will be served. Several visitors from branch organizations of the Eastbay are expected to be present.

Recently installed officers of the Hayward Masons, Eucalyptus lodge, will confer the first degree on two candidates at the regular weekly meeting tomorrow night at the Native Sons' hall. Max Hegan is the worshipful master. R. C. Kennedy is the past master.

Street Repairs at Water Main to Wait

HAYWARD, Jan. 11. — Although the additional twelve-inch water main, extending from the municipal reservoir on the hill in back of the Hayward high school, across the Foothill Boulevard bridge on D street, has been installed, with all connections made, the street surface above the pipes will not be thoroughly repaired or placed in the original condition for at least two months. The delay is to allow the ground and pipes to settle into place. Temporary repairs have been made, sufficient to allow traffic to pass over.

With the main installed, a reduction in fire insurance rates for residents of Hayward will be sought, probably through the Chamber of Commerce.

SECRETARY NAMED.

HAYWARD, Jan. 11. — Miss Antonette Principe, of Hayward, has been appointed office secretary at the local health center headquarters, assisting Miss Olene Shafer, health nurse. She succeeds Miss Geneva Jensen, recently resigned, who held that position for the past year. Miss Principe has already taken over her new duties.

Gerwin's
13th Street Oakland

Decisively reduced

two marvelous groups of

dresses

$16.75 $27.75

Smart looking, fine fabrics including silks and woolens, and styles that are the very essence of loveliness—and in addition each dress on the racks has been reduced from much higher prices. No better opportunity for saving has been offered at Gerwin's in many moons.

$16.75

A Third Group of

dresses

includes much higher priced frocks reduced to

$47.75

Each dress in this lot has borne price-tickets far higher than this $47.75 tag would indicate. Frocks for practically every occasion at $47.75.

This year---'tis rolled up fronts and short backs the new note in

Gerwin hats

$7.50 to $15

Saucily and abruptly do these very modish hats turn from fair faces—revealing the bewitching gleam in bright eyes. By way of softening dainty folds of crepe or ribbon are deftly stitched. The poke and the cloche in many new ways bid for your favor.

Straw and satin combinations revel in a riot of new shadings. We invite you to see these beauties so moderately priced.

(Second Floor)

Announcing

Exclusive Models

from famed New York and Parisian designers in all their varied whimsies.

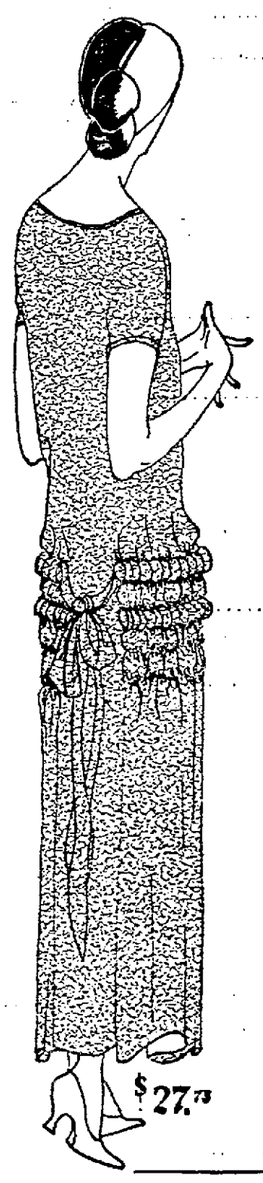

$27.75

The entire third floor offers large savings tomorrow

Thousands

know it is "The Ideal Spread." Wonderful, too, for cooking and for sauces.

Sweet MADE FRESH DAILY ON THE PACIFIC COAST

MILCOA MARGARINE

36-inch Unbleached Indian Head, Yd. 19c

GO OAKLAND AUTO SHOW JAN. 12-19

FASHIONED FIBRE SILK HOSE

Ladies' Wide French Seam Fashioned Fibre Silk Hose with double heel and toe; high garter tops; come in red, tobacco, nude, cordovan, black, lavender and beige—Special, Saturday .... 3 Prs. For $1

Creme Oil SOAP! 5c (Limit 5) Main Floor

OAKLAND STORE ROSENTHAL'S SALES STORES 560-564 FOURTEENTH

GILLETTE Razor Blades Pkg. of 6 35c

SATURDAY---A SALE OF COATS and DRESSES

THE COATS come in Overplaids, Polaire and Bolivia Cloth with deep fur collars. THE DRESSES are of Velvet, Charmeen, Poiret Twill and combinations of Silk Brocade and Velvet. Trimmings of Beads, Metallics and touches of Laces and Embroidery — values to $39.75—Saturday

$14.95

50 LADIES' VELVET HATS ON SALE AT $1.00

PURE CANE SUGAR 5 lbs for 45c Limit 5 Lbs. Basement

JELLO All Flavors 8½c

Instant Postum, large 33c
Sani Flush, can 18c
Campbell's Pork and Beans 9c
Borden's Eagle Condensed Milk 18c
Newmark's Vacuum Packed Coffee, pound 35c
Campbell's Tomato Soup 8c
Portola Sardines—large oval cans 10c
Red Label Brand String Beans 8½c
Downstairs

Provisions

Armour's Swift's, Morrell's, Fry's HAM, per lb... 27½c
Eastern Bacon... 23½c
Morrell's Picnic Hams... 15½c
Calif. Cheese, lb 27c
Sliced Bacon, lb 29c
Fresh Creamery Butter, Lb..... 48c
Fresh Large Ranch Eggs, dozen 37c
Fresh Pullet Eggs, dozen 29c
(Basement)

Prince Albert TOBACCO
8-oz. ...45c
16-oz. ...88c
George Washington Tobacco, 16-oz. lunch buckets .. 59c
Our Advertiser Cigarette Tobacco; large 12-oz. bags 35c
CAMEL Cigarettes . 12c

81x90 Bleached Seamless Sheets, $1.15

Silkoline Covered Comforters; double bed size; scroll stitched..... $2.50

Sequoia Mills Plaid Blankets; finest wool finish; size 66x80—pair ... $2.95

3-pound Pure White Cotton Batts, $1

42x36 Bleached Pillow Cases; hemmed border; first quality—on sale 19c

27 inch Double Fleeced Outing Flannel, in stripes and plaids—special, yard.. 15c

Large 19x26 Real Feather Pillows, 89c

Men's Corduroy Pants $1.95

Of heavy weight wide wale corduroy; cuffed bottoms—on sale, pair

MEN'S CARPENTER UNION MADE OVERALLS—White bib style—pair. $1.49

MEN'S EXPRESS STRIPE BIB OVERALLS — Well made and double stitched— pair 99c

MEN'S GOODYEAR RAIN COATS — In belted and plain models— on sale $3.95

BOYS' TWEED AND CLOTH HATS in assorted styles and materials—on sale 50c

Men's Chambray Work Shirts 50c

In firm quality gray and blue chambray; well made; double stitched throughout—on sale Saturday.....

MEN'S OLIVE DRAB FLANNEL SHIRTS $1.95

Made with 2 button flap pockets, double elbows and breast; faced sleeves: assorted sizes—on sale.....

MEN'S BLACK LABEL GLASTENBURY WOOL UNDERWEAR—Heavy weight; natural gray in color—shirts and drawers, garment..... $1.95

MEN'S RIBBED UNDERWEAR—Odds in heavy and medium weight; shirts and drawers— garment 50c

MEN'S O. D. WOOL KNIT GLOVES.....49c

MEN'S WOOL UNDERWEAR—In natural gray and white; shirts and drawers in assorted sizes—garment 89c

MEN'S HEAVY WEIGHT WOOL SOX—In gray and navy blue; heavy wool mixed— on sale—pair 25c

Regular 5c Borden's Nut and Milk Chocolate Bars, 2½c

Kream Kut Karamels, lb... ..19c | Assorted Fruit Slices, lb.....15c

J. P. Coat's Mercerized Crochet Cotton, 4½c

Bicycle Playing Cards, Pkg..... 33c
Poker Chips Per Box..... 59c
Jergen's Violet Glycerine Shampoo..... 25c

LADIES' LAWRENCE TAILORED KNIT UNION SUITS In flesh and white; bodice and built-up shoulders—on sale at 75c

Men's Wolverine 1000-mi. Scout Shoes $2.95

With flexible comfort soles, made throughout of genuine horsehide; the longest wearing leather known. EVERY PAIR GUARANTEED TO GIVE SATISFACTION. On sale at, pair

MISSES', CHILDREN'S AND INFANTS' SPORT OXFORDS, in smoke and mahogany, leather trimmed with contrasting color effects; stitched down soles; sizes 5 to 8, 8½ to 11 and 11½ to 2. Pair $1

MEN'S MAHOGANY GOODYEAR WELT DRESS SHOES

Blucher last of good quality rich mahogany leather; Goodyear welt natural finish soles and non-slip rubber heels, pair... $3.95

BOYS' HIGH-GRADE MAHOGANY DRESS SHOES

Made on a snappy semi-English toe last; non-slip rubber heels and solid leather oak tan soles; sizes 9 to 13½, pair.. $1.85

LADIES' TWO-STRAP BLACK KID HOUSE SLIPPERS—Made on a comfort last; low rubber heels —our regular $1.50 value, pair... $1

Special Purchase Of Ladies' High-Grade NOVELTY SHOES

All Have Goodyear Welt and Hand Turned Soles

They come in the newest models in a wide assortment of lasts and patterns in assorted sizes and widths. They are all factory checks.

Values in firsts to $7.50. Unloading sale price, pair

2.95

12 x 18 INDIA COCOA DOOR MATS --- SPECIAL, 69c

Rooms rented by 5 o'clock of the first day they were advertised. So naturally Mrs. Beagle, 2035 Webster street, was well pleased with the results of the advertisement she inserted under "Housekeeping Rooms" in The TRIBUNE. Calls continued to come after the rooms were rented. The following day Mrs. Beagle canceled the advertisement and obtained a refund.

FIRST XMAS TREE FATAL.

ALTON, Ill.—Matthew Simpson, aged 6, was burned to death when the first Christmas tree his parents had been able to afford caught fire.

Oakland's new CREDIT shop for women

Cut Prices

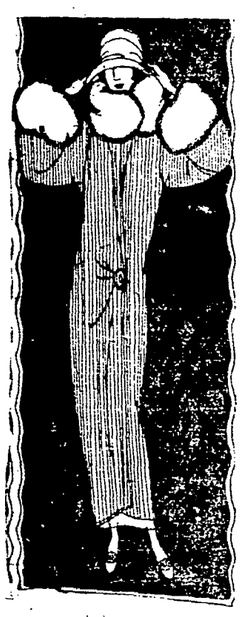

January Clearance OF ALL Coats, Dresses Furs - Suits - Hats

on our usual easy terms of

$5 DOWN

6 Months to Pay

Garfinkle-Kessler Inc.

1727 TELEGRAPH AVE near 18th ST.

DIRECTOR BACKS MEMORIAL PARK FOR ROOSEVELT

Mather, in San Francisco, Favors Plan to Extend Sequoia Tract.

SAN FRANCISCO, Jan. 11.—Stephen T. Mather, director of the National Park Service, and J. H. Edwards, Washington, D. C., solicitor general of the Department of the Interior, who are here on a visit in relation to their work, will leave for Fresno Friday night to investigate the proposed Roosevelt Sequoia National Park, a bill for the creation of which is now before Congress.

The proposed park would be an extension of some 600,000 acres to the present Sequoia National Park of 120,000 acres and would include the Kings River Canyon country and Mount Whitney, the highest peak in the United States.

"There have been some objections on the part of irrigationists in regard to the establishment of the Roosevelt Park," Mather said. "We hope to convince them, however, that the formation of this park will greatly benefit them."

Mather hopes for an enlarged Federal appropriation for the Lassen National Park. He is also determining the manner in which California's share of the proposed Federal appropriation of $7,500,000 for national park road and trail work shall be spent.

ADVICE ON INCOME TAX PROBLEMS

Pensions paid by a corporation or individual to retired employees for services rendered are taxable. Pensions paid by the government to civil employees also are taxable. The revenue act exempts "amounts received as compensation, family allotments, and allowances under the provisions of the war risk insurance and vocational rehabilitation acts, or as pensions from the United States for service of the beneficiary or another in the military or naval forces of the United States in time of war."

Allowances, whether paid by the Government, a corporation, or an individual, to one who performed no services—for example, to a widow in recognition of services rendered by her husband—are not taxable, but are regarded as gratuities or gifts.

A bonus paid by a State to its residents who served in the military or naval forces during the war with Germany is not taxable income to the recipient.

Allowances paid to a retired clergyman by the government body of a church or religious denomination in recognition of services are taxable income.

Annuities paid retired employees for the Federal Government, under the act of May 22, 1920, are subject to the tax to the extent that the aggregate exceeds the amounts withheld from the compensation of the employee. An employee who leaves the civil service before becoming eligible to retirement and receives the amount of salary withheld, together with interest, should report only the amount of interest as income for the year in which received.

Benefits received from a labor union by a member while on strike are to be returned as income.

WOMEN ARE LESS EFFICIENT THAN MEN, SAY EXPERTS

Official Committee Named To Probe Conditions Reports.

STOCKHOLM, Jan. 11.—The average efficiency of women in governmental posts in Sweden seems to be generally under that of men, and women therefore should not receive salaries on a par with their male colleagues, according to the conclusions of the official committee appointed to investigate the principles of compensation for, and pensioning of, women in government employ.

The committee bases its finding on a study of health statistics of male and female government employees; on the fact that women are at present being retired on pensions at an earlier age than men, and that women require more time than men for study and training.

From the statistics, it was estimated that the average woman employe between the ages of 25 and 60 experienced 41.9 per cent more illness than the average man during the same period of life. Studies of the amount of work performed and the general efficiency of the work also favor the men. Another reason why men should have larger salaries than women, according to the committee, is that women do not have to perform military service.

The reduction of women's salaries which the committe recommends varies from 8 to 14 per cent according to the grade.

The women members of the investigating committee submitted a minority report which was at variance with the main recommendations.

Community Ball Is Planned At Saranap

SARANAP, Jan. 11.—Saranap is to hold its first community leap-year ball Saturday evening, January 12. The Saranap Improvement club, which is giving the dance, promises that it will be a real leap year affair. Certain dances will be set aside for ladies' choice. The women and men will be lined up on either side of the ballroom and the fair sex instructed to select partners. Should any man attempt to exercise his old prerogative of seeking a partner, he will be fined.

A cafeteria supper will be served at midnight by a refreshment committee composed of Harry Boomer chairman; Marion Ray, Spencer Barry, Theodore Benetis, Forrest Bailey, Edward Befferlee and J. A. Pierson.

Livermore Concert To Aid Del Valle

LIVERMO. Jan. 11.—The proceeds to be given to Del Valle Farm, a concert will be given Saturday evening at the Livermore theater by Professor F. H. Volckers, of Oakland, assisted by a local talent and singers from San Francisco and Oakland. After the concert the motion picture "On the Banks of the Wabash" will be shown through the courtesy of Manager Atkisson of the theater. Among those who will assist Professor Volckers will be Mrs. Kate Kaulfuss, coloratura soprano, and Miss Vivian Armstrong, mezzo-soprano and pianist of San Francisco; Miss Florence Hattersen, pianist; Miss Fay Wolff, soprano, and Miss Annie Merlo, soprano, of Oakland; Mrs. Sophia Wagner, lyric soprano; Miss Elizabeth Lefever, alto and pianist; Miss Velma Holmes, pianist; William Goebel pianist; Master Lloyd Beebe, violinist, and the Craigholm twins, Lester and Lemuel, pianists, of Livermore.

In the Pacific Northwest there is enough timber to build 48,000,000 ordinary American homes.

WORLD'S LARGEST CHAIN DEPARTMENT STORE ORGANIZATION

A NATION-WIDE INSTITUTION — J.C. Penney Co. Incorporated

475 Department Stores

to 471 11th Street, Oakland

RELIABILITY QUALITY GOODS ALWAYS AT LOW PRICES

"Value"

"Value" is a word a reputable merchant uses carefully.

"Value" is an estimate of the worth of a thing; therefore, it should be accurate.

"Value" is a word that is never abused in our Stores---the worth of our goods is determined in the beginning and priced accordingly.

"Value" cannot be one thing today and another thing tomorrow, except where deterioration has set in, and then the value becomes less.

"Value" in our Stores is more reliable than an estimate; it is a given quality or quantity at a given price which is determined by the unexcelled buying power of this Nation-Wide Institution with its hundreds of branches.

"Value" is never determined by us by giving comparative prices which have no authentic basis of calculation.

"Value" of the right kind makes your buying from us, safe.

J.C. Penney Co.

MESLER GLOVE WEEK

A yearly Event

Values of almost incredible magnitude

Mail Orders Filled Very Carefully

Remember the Date of Glove Week

January 12th to January 19th Inclusive

This is by far the most startling announcement made by the Mesler Store

The Sale of Sales

On SATURDAY, JAN. 12th The Mesler Glove & Hosiery Co.

will inaugurate a record-breaking GLOVE SALE—an annual wonder event. This master stroke of Merchandising was planned months ago, and these offerings of intensified values should not be confused with sales of seconds, obsolete styles or broken assortments.

¶ Our European factories have been running to capacity manufacturing gloves for this noteworthy sale, and the MESLER COMPANY stands behind every pair of gloves with a guarantee of quality merchandise and a new standard of value-giving in what will prove the greatest of glove-buying opportunities.

Women's Street Gloves

One-clasp Street Gloves of Imported Glace, in Beaver, White, Brown, all sizes. Reg. $1.75 ..... $1.00

Women's Kid Gloves

One and two clasp. Soft, perfect-fitting gloves of wonderful quality, with pearl clasp at wrist and heavy contrasting embroidery on backs. Reg. $2.50 ..... $1.69

16-Button Length, Strap-Wrist and Turn-Back and Flare-Cuff Fabric Novelties

A marvelous group of super-values in the newest shades of Mode, Beaver, Covert. All sizes. Values to $2.00 ..... 98c

Women's Imported Fabric Gloves

2-clasp spear-back and contrasting embroidery in newer shades of Gray and Brown, also White. Reg. 75c, 39c, or 3 pairs $1

Strap Wrist Fabric Gloves

Imported Fabric, with snug-fitting strap, in new street shades of Gray. Reg. $1.50 ..... 69c

Imported 16-Button Length Fabric Gloves

Suede-like in appearance and washable, in newer shades of Gray; all sizes. Reg. $1.50 ..... 79c pair

Women's Imported Kid Gloves

Two-clasp, full P. K. Kid Gloves, self or contrasting embroidery, in all colors. Reg. $3.00 ..... $1.98

Women's Genuine Mocha Gloves

Street gloves of fine Gray Mocha skins, plain and embroidered backs. Reg. $3.75 ..... $2.95

Kid Slip-ons---French Suede Slip-ons

in Black, White, Brown, Beaver, Mode. Reg. $5.00 ..... $2.98

EXTRA SPECIAL!

16-Button Imported Glace Gloves
Novelty Slip-on Gloves
16-Button French Suede Gloves
16-Button Gazelle Gloves

in one great group at sensational reductions; not all sizes in each style, but all sizes in group. Values to $6.00 ..... $1.98

Men's Suede Mocha Finish Gloves

Men's Gray Gloves, suitable for street or dress wear. Reg. $3.50 ..... $2.95

Men's Duplex Gloves

in Gray shades, suitable for street or dress wear. Reg. $1.50 ..... $1.19

The Event of the Year

THE Annual Glove Sale of the season—THE glove event of the year. And when we say THE glove event, we mean that we are offering to our customers fine quality gloves at prices which are far below even OUR usual lowest-in-the-city prices.

These values come but once a year! We plan this to be the greatest glove event ever offered — never have such high grade gloves been priced so phenomenally low. This is an ideal time to lay in a supply of gloves for months to come.

MESLER 29 14th St.

529 14th St. MESLER

Thousands of Gloves of All Kinds Are Included in This Vast Sale

SPIRIT MURDER LAID TO WIFE BY BERLIN SPOUSE

Brother and Sister, Haggard From Hunger, Tell of Life of Enforced Thievery.

By KARL H. VON WIEGAND, *Universal Service Staff Correspondent.*

BERLIN, Jan. 6.—Comedy, tragedy, laughs and tears—they are copious before the courts of Berlin as the panorama of life in Germany today passes in review before them.

Here is a husband asking for a divorce. Reason: "Spirit Murder."

"Yes, judge," he explains. "She tried to murder me. Of course, in her own way. I found my picture on her dresser. The eyes in it had been put out. That was some Malayan magic for my destruction.

"Then she told me every day that the medium had seen me in a coffin ready to be cremated. And to our child she told constantly that her father must die soon."

"And you will die soon!" exclaims the woman. "You will have an accident!"

To the questions of the judge she merely answers:

"I shall answer before a higher tribunal."

When the husband gets the divorce and the child she merely regards her husband with a scornful glance. Then she rushes out.

The tragedy evidently is not over yet.

Two youthful pictures of misery, sister and brother, sit with five ordinary criminals before a police court. Charge, theft and concealment of stolen property.

The brother tells his story to the judge:

"My stepmother and the man who visited her beat us all the time. So we ran away. First we worked in the country. Then the farmer insulted my sister, and we fled. During the winter we came to Berlin. As we were strangers, we could get no position. I carried baggage, shined shoes.

"My sister was with a family that had rented a room to six persons. These came only at night. The floor had been marked off with chalk into six squares, each with a sack of straw as a bed. Finally I couldn't pay even that, and one night we had to leave.

"On the street, we met three men with a hand wagon, who asked us to help them push it. We did, and they took us with them into a cellar. After that we had to stand watch while they went stealing."

"And why didn't you run away?" asks the judge.

"Well, you see, we couldn't, your honor. Really not. You see, one of these men always said he would have us arrested if we didn't stay, and I didn't want to leave my sister. We have been together since we were little."

Then the sister adds: "I had to go begging at the back doors to see if people were at home, and my brother was always pushed first through the fences and cut bars because he was so thin. We never got anything. Only to eat and to drink. Once I wanted to kill myself because they always beat my brother. But the man who had wronged me tore the razor from my hand. Then he locked me into a small room——" And sobs ended her story.

He is a prosperous merchant from a town in the provinces. He comes to Berlin only about twice a year for purchases.

At home he is a pillar of society, honor member of the volunteer fire department, the cattle breeder association, etc. Here he stands as witness. A girl, well-known type, slender, modishly dressed, painted and powdered, is accused of theft.

The judge asks: "Do you know the defendant?"

He tries to deny, but not very convincingly. At last the story comes out—a champagne party, a trip through the cabarets, then confusion, next the feeling of the morning after.

Unfortunately, he had left his card in the possession of the damsel, which was found when she was arested. His watch also was recovered. But——

The door of the court suddenly is slammed shut by an indignant woman leaving the room.

"Excuse her, judge," says the witness. "It's my wife."

Funeral Held For San Andreas Pioneer

SAN ANDREAS, Jan. 11.—Funeral services for the late David Cassinelli, pioneer merchant of this county, were held at Masonic Temple, and burial was made in the Masonic cemetery. He owned extensive mining interests in Calaveras county and San Jose. He came to San Andreas in 1865 and engaged in the merchandising business. He was a charter member of the local Royal Arch Masonic lodge and took an active part in all Masonic activities. A widow and a daughter, the latter Norma Cerutti of Oakland, survive.

LONDON.—Benjamin Jenkins was awarded $350 damages from E. S. Baker because a cat Baker had brought from Africa bit Jenkins twice while he was Baker's guest at dinner.

Glines Studio Dancing

1405 1st Ave., Oakland
Phone Merritt 3601
Children's classes Wednesdays, 4 to 5 P. M. Adults' private instruction. All ball-room dances in 3 lessons.
Russian Ballet—Toe

Stops COLDS
La Grippe
Influenza
Pneumonia

Keep strong. Be healthy and free from winter complaints. Hill's Cascara Bromide Quinine is the quick, [illegible] ting, most dependable cold remedy. That Hill's does for millions it will do for you. Get red box bearing Mr. Hill's portrait. Price 30 cents.

CASCARA HILL'S QUININE
W. H. HILL CO. [illegible]

Service Awards to Employees Are Made

RICHMOND, Jan. 11.—Six hundred and thirty Standard Oil employes were banqueted at the annual dinner here Wednesday night, and decorations for ten, fifteen and twenty years service were awarded them

Seventy-two men received service pins. Ten year employes numbered 51, there were 11 fifteen year service men and there were 10 twenty-year pins awarded. R. J. Hanna, director, pinned on the twenty-year pins, Joseph F. Brooks, general manager of refiners, pinned on the fifteen-year pins and A. S. Russell, chief engineer, pinned on the ten-year service decorations.

NEW THEORY ABOUT TEA.

LONDON.—After a long series of scientific experiments it is announced that tea is an aid to digestion if properly made.

Plea Is Changed On Liquor Charge

RICHMON, Jan. 11.—Earl Yanks, of 64 Railroad avenue, Point Richmond, was fined $500 when he changed his plea from "not guilty" to "guilty" to selling liquor in October, 1923. He had previously demanded a jury trial, and fought his case, with a divided jury.

Evidence in the case was collected by a San Francisco Detective agency. Yanke was one of seven alleged violators of the Wright act. Many others pleaded guilty and took fines.

Say you saw it in The TRIBUNE.

Redmen to Produce Play by Local Girl

RICHMOND, Jan. 11.—Friends here are congratulating Miss Lesta Andrews upon her success as a playwright, following the announcement that her playlet "The Indian Episode in Song and Story" will be presented at the Oakland Civic auditorium by the San Francisco Redmen players, on January 12.

The play will require the participation of sixty people, who will all be members of Pocahontas and Red Men's tribes. Two real Indian dancers will also participate.

Reich and Lievre — RICH—LEE-AVER

$37.50

Tomorrow's Sale Price on 2600 Fascinating Frocks

Herein is the chief attraction that will draw thousands of Women to Reich & Lievre's stores on Saturday

EVERY kind of dress for every occasion—most of them worth double or more! Bouffant, coat dresses, basque, chemise frocks, straight lines, long and short sleeves, sleeveless, tucks, beads, ribbon bands, buttons, rag ruffles—every type of dress and trimming!

SUPERFINE weaves in Canton, crepe satin, embossed chiffon, Poiret, velvet, Georgette—Demure frocks, gorgeous frocks; black, brown, navy, cinnamon, cherry, gaslight blue, and combinations, are among the smart colorings—and ALL SIZES from 16 to 42

—And now (at the time when every woman wants them) WOOL dresses are especially featured in this immense clearance of the best in dress wear! We sincerely advise early shopping at this Saturday selling of smart frocks at sensational savings!

Coats

At the same time we place on sale over a thousand beautiful coats

$37.50

In this group are Coats that formerly sold up to $75.00—Clever Sport and Dress Coats with handsome collars of Fur—Wolf, Beaver, and Squirrel.

$50.00

Here — everything you desire in fine Coats—from the strictly tailored to the lavishly trimmed—Gerona, Arabella and Marvella—formerly selling to $98.

$67.50

Coats in the most expensive weaves, exquisitely lined, and richly fur trimmed. Many were formerly $125.00. All are now $67.50

Reich and Lievre — RICH—LEE-AVER

Harry Peterson's stirring Tales of Early California Exclusively in the Tribune

Exclusive Associated Press Service

Oakland Tribune

United Press International News Service

THE TRIBUNE IS DELIVERED TO YOUR HOME EVERY DAY IN THE YEAR FOR ONLY 85¢ A MONTH
No Extra Charge for Sunday Edition

VOLUME XCX— A | OAKLAND, CALIFORNIA, FRIDAY EVENING, JANUARY 11, 1924 | 13 | NO. 11.

AUTO THEFTS ADMITTED BY 2 PRISONERS

W. H. Hickson and Ralph Fenton Arrested Here as Bad Check Passers Confess Taking Cars; Trace Crimes

William Bryan Hickson and Ralph Fenton, arrested in Oakland Monday in connection with alleged bogus check activities, confessed today that they had stolen two automobiles, one in the East and one at Tijuana. The confession was made to Police Inspectors Lou Agnew and William Smith. The men are also said to have robbed the Shell Oil Station at Merced of $53.20 a month ago, and to have held up H. W. Fielding, a grocer, at 846 University avenue, Berkeley. Fielding is reported to have identified Fenton as the man who held him up, procuring $175.

FLEES FROM STATION.

Fenton is said to have come to California last year from the East in a stolen sedan. On arriving at San Diego, he attempted to sell the car. The man to whom he tried to sell it was a detective, and told Fenton to drive with him to a certain address. The address proved to be the police station, and when Fenton discovered where he was he waited till the detective went inside the station, whereupon he drove away at top speed.

He later met Hickson, with whom he is said to have attended school in Kansas years ago.

The two are said to have gone to Tijuana together, where they met a mutual friend named Jennie Tabor. They later met a man named Brennan, whom Fenton is said to have robbed of $10 000 worth of diamonds. He pawned the jewels. Brennan redeemed them and declined to prosecute.

CAME IN BORROWED AUTO.

Fenton and Hickson then borrowed Jennie Tabor's automobile, ostensibly to take a short ride. According to the confession they drove to Oakland in this machine. They are said to have committed the Merced robbery on their way to this city.

They are also accused of passing checks for small amounts on local garages. It was in connection with these operations that they were arrested.

The men's fingerprints have been sent to the national bureau of identification at Washington. Inspector Agnew is said to have information, unverified as yet, to the effect that the men may have some connection with a murder committed some time ago in Pasadena. He has sent photographs and descriptions of the two prisoners to Chief Vollmer at Los Angeles, and has asked him to show them to the Pasadena authorities in connection with this murder case, which is now under investigation in that city.

Salinas To Vote On Rodeo Bond Issue

SALINAS, Jan. 11.—The city council has issued a call for a special election to be held here Saturday, January 26, to submit the proposition of issuing $50,000 bonds for improvement at the rodeo grounds, recently acquired by the city, and for the construction of a pavilion in which county fairs may be held. Of the amount proposed $40,000 is intended for new grandstands, the balance for the pavilion.

With the calling of the election a movement has been inaugurated to organize a new non-profit corporation to handle the Salinas Big Week fiesta and the rodeo. It is proposed to retire the bonds from the earnings of the rodeo. Shares of stock in the new concern are selling at $10 and business men and citizens are subscribing liberally.

Bee Keepers Ask County Protection

CHICO, Jan. 11.—Butte county beekeepers appeared before the board of supervisors asking aid in plans for protection of the apiary men of this county. Suggestions were made for the raising of revenue to pay for the inspection of the various colonies in Butte county. According to statistics presented yesterday housands of colonies are brought into Butte county each year and the legal beekeepers are forced to pay their tax. A motion was made for the levying of a fee of 10 cents for the inspection of non-resident colony owners. There are 4000 colonies in the county at the present time, all owned by resident apiarists.

Rooms rented by 5 o'clock the first day they were advertised. So naturally Mrs. Beagle, 2035 Webster street, was well pleased with the results of the advertisement she inserted under "Housekeeping Rooms" in The TRIBUNE. Calls continued to come after the rooms were rented. The following day Mrs. Beagle canceled the advertisement and obtained a refund.

Protect Your Health.
The Tonic and Laxative Effect of Laxative BROMO QUININE Tablets will keep the system in a healthy condition and thus ward off all attacks of Colds, Grip and Influenza. The box bears the signature of E. W. Grove. 30c.—Advertisement.

Why Women Look 60 at 40
With dark circles under their eyes sallow complexions, drawn expressions, drooping shoulders, a lagging step, many women of forty have the appearance of women of sixty. In many cases this condition is caused by overwork or neglect of such warning symptoms, as headaches, backache, nervousness, displacements and irregularities which indicate ailments peculiar to women. If all women so afflicted would only rely upon Lydia E. Pinkham's Vegetable Compound it would restore them to a normal healthy condition, and the premature signs of age will soon disappear.—Advertisement.

Films of Relief Work To Aid Charity Drive

Relief and welfare agencies and institutions of Oakland are breaking into the movies this week with the filming of their activities for the Oakland Community Chest.

The picture will be an entertaining presentation of the work done with Chest funds and will contain as many smiles and heart-throbs as any picture from Hollywood, according to Allen C. Hibbard, director of the educational publicity department, under whose direction the filming is being done. Parts of the picture showing the activities of individual agencies are now being shown in Oakland motion picture houses, but the completed film will be ready January 15. It will be shown at schools, clubs, churches and organization meetings in every neighborhood in Oakland, and may be booked by any club or by an industrial or mercantile concern for exhibition by telephoning the Film Bureau at Lakeside 10,000. It is inflammable film. The first booking for the Community Chest movie has been made by Rev. John Snape, who will show it at the First Baptist church, Sunday evening, January 20.

Among the agencies whose work is presented in the movie are the Salvation Army Home, the Y. W. C. A., St. Joseph's Home for the Deaf, Ladies' Relief Society, Boy Scouts, Associated Charities, Disabled War Veterans, West Oakland Home, Fannie Wall Home, Fred Finch Orphanage and the Frances Willard Home.

Plans for holding Community Chest Sunday, January 20 will be completed by the ministers at a special meeting to be held Monday morning at 11 o'clock, at campaign headquarters. Officers of the ministers' committee are: Rev. John Snape, chairman; Rev. F. X. Morrison, Rev. Edgar F. Gee and Rabbi Rudolph I. Coffee.

GIRL'S PHOTO ANGERS WIFE

Displaying to his wife, Mrs. Lucile Carter, the picture of another woman in his watch case, Robert B. Carter, 19 years old, who recently received an inheritance of $15,000, declared: "I have been with that woman, I love her and I want to marry her," according to the divorce complaint on file today.

Mrs. Carter says she was subjected to this humiliating experience of being shown the picture of a rival after her young husband had been absent from home for several days and nights.

Relating that Carter recently received $15,000 from the estate of his aunt, Thirza Denia Hall, which was probated in Sonoma county, the wife declares there is no community property and asks the court to grant an injunction preventing Carter from disposing of this estate.

NEW HOTEL FORECAST

Plans for the erection in Oakland of a first-class hotel to serve exclusively the commercial visitors to this city were exhibited at a meeting last night of the Clay-to-Castro Improvement association in the Pacific building.

Assurances of the association were given that the new structure will be erected on Jefferson street somewhere between Fourtenth and Sixteenth streets, and it was intimated that the capital would be supplied by Los Angeles interests.

Chester H. Miller of the local architectural firm of Miller and Warnecke exhibited the plans for the proposed hotel, which he said would be a Class A or Class B building of modern design and appointments, with 250 rooms. The cost was set at about $500,000.

Following the announcement of the proposed construction of the hotel, M. E. Gibson of the firm of Sharan & Alvord of Los Angeles, with local offices in the First National Bank building, announced that Los Angeles capital was prepared to finance business construction in the district between Clay and Castro streets.

Increase in Students Taxes Oakland Schools

The increase in students in Oakland each year now amounts to the capacity of three new schools, according to a statement to the teachers of Oakland by Superintendent Fred M. Hunter, who asserts that the schools face "unprecedented crowding" at the beginning of the new semester.

There are now 3009 more students in school than this time last year, according to Hunter, who says that in the new semester all the extra rooms, under the 1919 building program, will be crowded to capacity.

Defending the accommodations of new buildings, Hunter said that Oakland's school bond issue of 1919 provided 385 classrooms, a larger number than obtained by any other city for the amount of money expended. There are still, however, 337 portables in use.

It was asserted that 35 new teachers will be required at the opening of the new term, costing an additional $40,000 per year. "The teacher situation," said Hunter, "is complicated by the fact that teachers are handdling classes of 40 and 50 pupils, while the ideal number for efficiency in 25."

A count of new pupils coming into the Oakland schools from outside cities or towns, whose parents have moved to Oakland, shows that in one month 700 such students were added to the Oakland school population.

BAD ORANGES CONDEMNED

The appearance of frozen oranges again in the Oakland markets today caused Food Inspector Harry Smith to condemn 50 cases of the fruit, mostly from peddlers' carts. Commissioner Frank Colbourn advised Smith to "go after them and bar them out of Oakland entirely.

At the opening of the "frozen orange season" Smith issued a general call, asking housewives to report such fruit wherever found. The frozen orange, usually very cheap in price, has an interior that is light straw in color and has very little juice, Smith says.

"Stop it now," appeals Smith. "If it becomes known that Oakland bars this dangerous fruit, there will be few persons shipping them in. We want the co-operation of housewives."

JACKSON'S — No Extra Charge for Credit — JACKSON'S

Easy Terms at the standard cash prices

Jackson's Saturday Specials

The single exception to our "One-Price" selling system is: We are compelled by others, in order to obtain instruments to sell, to charge an interest on Phonographs when sold on easy terms.

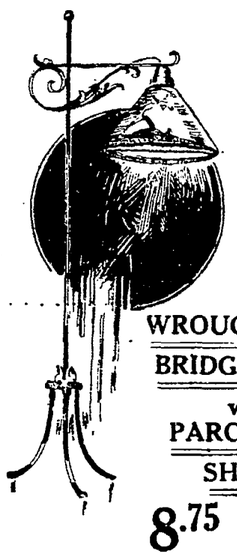

WROUGHT IRON BRIDGE LAMPS with PARCHMENT SHADES
8.75 — 1.00 down, 2.00 month
Complete, as illustrated. Arm—adjustable to different heights. Polychrome decoration. Parchment Shades in variety of decorations. 25 to be sold. No telephone or C. O. D. orders.
—Gift Shop, main floor.

EIGHT INCH GLASS PLATES
12c each
For salads, desserts, fruits and the like. Nice, clear pressed glass plates — the attractive Colonial pattern with star design center. 500 to be sold. No telephone or C. O. D. orders—no delivery. Extra special.
—Glassware Department, basement.

"Sunbeam" Mazda Lamps
32c each
25, 40 and 50 watt sizes. Western Electric Sunbeam Mazdas—made in Oakland. We fully guarantee delivery in perfect condition. Telephone for one or as many as you wish.
—Electrical Dept., main floor.

Notice--
Saturday is the last day of Jackson's Annual Curtain Sale Week.
(Top Floor)

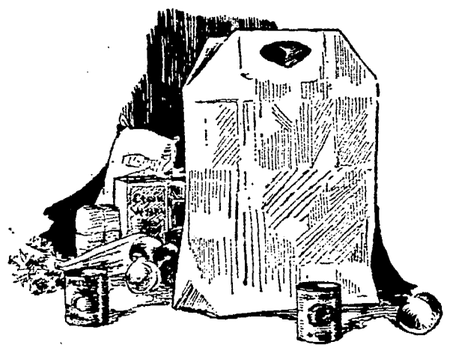

"SURE HANDLE" MARKETING BAGS
5c each
Heavy "Kraft" paper—16½ by 19½ inches. The "sure handle" evenly distributes the carrying strain across the entire top of the bag—handle guaranteed not to pull out. Each bag tested to carry 50 pounds. 200 to be sold. No telephone or C. O. D. orders—no delivery.
—Luggage Department, main floor.

BRIEF CASES
1.95 ea.
95c down, Balance next month
15-inch, well-made cases of exceptional value. Heavy, guaranteed quality fabricoid in mahogany color. Two pockets, genuine leather straps and strong handles. For student or professional use. 60 to be sold. No telephone or C. O. D. orders.
—Luggage Department, main floor.

9x12 All Wool Axminster Rugs—Also in the 8:3x10:6 foot size
32.50 — 3.25 down, 3.25 month
Two splendid room sizes. Variety of patterns and good colorings. Fully guaranteed all wool rugs. Extra special rug values. Choice of 9x12 or 8:3x10:6 foot sizes.
—Rug Department, top floor.

9x12-foot Axminster Rugs—
43.75 — 4.50 down, 4.50 month
All wool, high pile Axminster rugs of quality—fully guaranteed. Twenty-five splendid patterns—all choice designs. Some seamless rugs. Excellent color combinations. Extra special values.
—Rug Department, top floor.

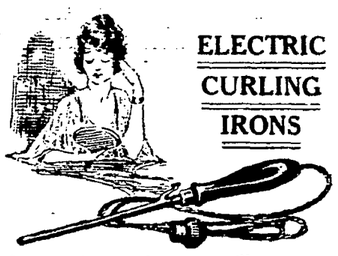

ELECTRIC CURLING IRONS
1.95 each
Large size curler — as illustrated. *Guaranteed for one year.* Can be used as curler or waver and will not become hot enough to injure the hair. Voltage 110-120. Extra special values. 100 to be sold. No telephone or C. O. D. orders—no delivery.
—Electrical Dept., main floor.

Imported Rag Rugs
24-in wide 48-in. long — 75c each
150 old fashioned hit and miss pattern rugs. Closely woven, knotted fringed ends. Pretty color combinations with band borders—fully reversible.
—Rug Dept., top floor

Cocoa Fiber Door Mats-- 95c each
100 to be sold at this special price. A good quality—braided edges. Made extra strong. A good size—14 inches wide and 24 inches long. Delivery as soon as possible. No telephone or C. O. D. orders.
—Rug Dept., top floor.

8.3x10.6 Axminster Rugs
39.50 — 4.00 down, 4.00 month
All wool Axminster Rugs—variety of excellent patterns in the new color combinations. Fully guaranteed, perfect rugs. Splendid designs—suitable for most any room. Exceptional values.
—Rug Department, top floor.

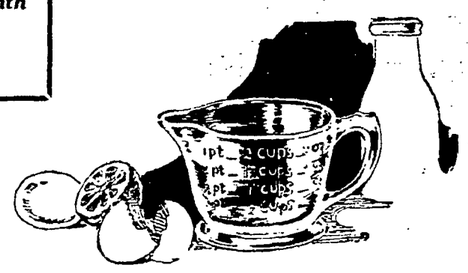

ONE PINT MEASURING JUGS
19c each
Very practical. Clear glass—has the wide opening. Graduated measurements in *ounces* and *fractions of the pint.* As illustrated. Holds a full pint. A necessity in every household. 100 to be sold. No telephone or C. O. D. orders—no delivery.
—Glassware Dept., basement.

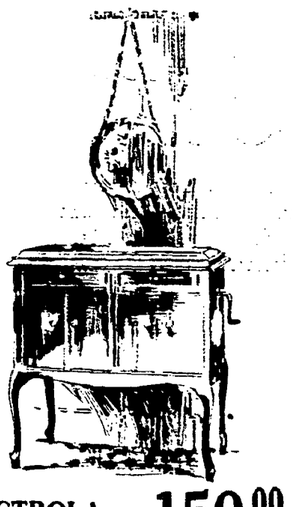

VICTROLA .. 150.00
Extra Easy Terms
"Console" period table model No. 215—a popular model. Beautiful cabinet and finish. All the true Victor tone.
—Phonograph Dept., main floor.

Three New Releases

2484	Paul Ash's Latest Record: My Thoughts Are you—Waltz; Sop—Tim—Bom — Half Past Ten—Waltz	10-inch Brunswick 75c
19214	I Love You— Sung by Charles Hart; The West, a Nest and You— Sung by Lewis James	10-inch Victor 75c
2539	Before You Go— Sung by Marion Harris; Nashville Nightingale— Sung by Marion Harris	10-inch Brunswick 75c

All Victor and Brunswick Records sold on Easy Terms at the standard cash prices—no interest whatever is charged.

Victor and Brunswick
Phonographs and Records at Jackson's
All Phonographs carry the full Jackson's guarantee

New Dance Releases

2530	I Don't Want You to Cry Over Me—Fox Trot; California Blues—Fox Trot— Lyman's California Ambassador Hotel Orchestra.	10-inch Brunswick 75c
19211	Linger Awhile—Fox Trot; Hollywood—Fox Trot — Paul Whiteman and His Orch.	10-inch Victor 75c
19209	That's My Baby—Fox Trot; Roamin' to Wyomin'—Fox Trot — Paul Whiteman and His Orch.	10-inch Victor 75c

Select 10.00 worth of Victor or Brunswick Records and pay 2.00 down and 2.00 a month—no interest whatever is charged.

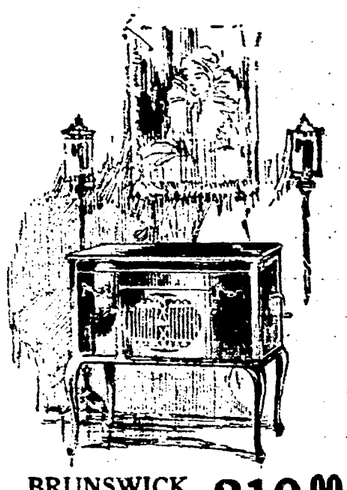

BRUNSWICK 210.00
Extra Easy Terms
The "York" period table model. Plays all makes of phonograph records. Beautifully built and finished. Has a wonderful tone.
—Phonograph Dept., main floor.

Clay Street, 14th Street — **JACKSON'S** — Telephone Lakeside 7120
Complete Home Furnishing Department Store—Oakland

The One-Price Store — The One-Price Store

UTILITY BOARD URGED TO LEARN HETCHY TERMS

Alameda Commuters Favor United Water System for Bay Zone, Club Says.

A request for the Eastbay Municipal Utility District directors to investigate the terms by which water for the district could be secured from the Hetch Hetchy project is embodied in a resolution adopted by the board of governors of the Alameda County Commuters Club.

The resolution sets forth that a straw vote taken recently among the commuters between Eastbay cities and San Francisco found thousands in favor of a single water supply for all San Francisco Bay cities. It also avers that one of the directors of the district has placed himself on record against participation with San Francisco in the Hetch Hetchy project and requests that the directors and engineers investigate the matter and terms by which they might secure the Hetch Hetchy water.

A. G. Kazebeer, San Francisco attorney, was reelected president of the club yesterday. Other officers elected were: vice president, William J. Wigmore, secretary-treasurer, Harry E. Long. Members of the executive committee for 1924 are. A. G. Kazebeer, E. S. Ingle, Harry E. Long, R. C. Post, George A. Brown, Oscar Banks, Frank Haley William J. Wigmore, Frank T. Sweeney.

ROSES BLOOM 3 TIMES.

TRENTON, N. J.—Carly Huberth, a farmer near here picked roses from one of his bushes during the Christmas week, this being the third time the bush had blossomed this year.

ACTIVITIES of WOMEN

Ebell Planning Valentine Party February 16

By EDNA B. KINARD.

A St Valentine card party is the picturesque function announced by Ebell for Saturday, February 16. The spacious Harrison street clubhouse will be thrown ope for the affair which will welcome several hundred devotees of auction card games as well as all belongs Ebell claims to possess one of the most perfect privately owned auditoriums and stages on this part of the state. There is not some electrical equipment to be desired to provide themes for modern lighting effects. The committee on stage properties has obtained estimates on a system—ambitious to be sure—but one which may be financed by the card party if the response is at all what the leaders hope that it will be.

Young women garbed in the quaint, charming disguise of the traditional Valentine will as ever be hostesses to the February function. The decorations and appointments of the affair will be in keeping with the inspiration found in the saint's day. Every Ebell woman will be named a receiving hostess and urged to fill as many tables as possible with friends. Some exquisite favors will be presented preceding the tea.

✿ ✿ ✿

The annual reciprocity day which the Rock Ridge Women's club plans in compliment to state district and county leaders and presidents of local clubs has been definitely set for Tuesday, February 19. The program committee is at work on the details of the occasion which takes so many well known women to the North Oakland district. Mrs. M. H. Lapham is chairman of the group directing the arrangements. She has the assistance of Mrs. George A. Rigg, Mrs. P. H. Boren and Mrs J. V. Toland.

✿ ✿ ✿

A rest room for teachers and girl students in Oakland Technical High schools will be secured and furnished by a survey committee of the local Parent-Teacher association recently appointed by Mrs. W. H. Cohen, president. The committee is making a careful investigation of the school needs with a view toward supplying them. It numbers Mrs. L. Gay Burks, Mrs. E. C. Labadie, Mrs. J. D. Keys, Mrs. W. T. Gurney and Mrs. Cohen.

Reports of special committees who have been serving throughout the year will be presented at a meeting of the Parent-Teacher association in the school on Monday [illegible] Mrs. Leon E. [illegible] will be [illegible] and [illegible] will be [illegible] and [illegible] flags.

Games to the men in the United States Veterans Hospital at Palo Alto and baskets of food to the needy seven families of Oakland comprise the holiday work of the philanthropy department. Mrs. L. [illegible] is chairman.

Volunteers serving [illegible] and checking [illegible] were worked for the student [illegible] sponsored by the mothers on January 4. Mrs. C. N. Sorbes has been made a member of the committee in charge.

✿ ✿ ✿

Half club luncheons and their guests will be Monday with Mrs. L. G. MacLachlan in Sunnyside avenue. Miss Celia Sevrour will be the speaker. At the inaugural luncheon of the three in season this week Mrs. George Allen Rogg made the principal address. Her subject was "Thrift." A group of musical numbers were rendered by Mrs. Sidney Rice. Mrs. P. M. Jones, president, presided. The club was entertained by Mrs. Ella Newsom.

✿ ✿ ✿

"Woman's Place in Man's World" is the subject which Dr. Rudolph I. Coffee has announced for the address he is to make on the International Relations program arranged for Thursday afternoon, January 17, by the Piedmont Women's club. The club quartet will render the musical numbers. Mrs. H. G. Tardy will be chairman of the day. A business session at 2 p. m. will be presided over by Mrs. Lucila Ketchum, president.

The choral section, under the direction of Mme. Cuto Romi, meets Fridays at 10 a. m. for two hours of rehearsal.

Members of the literary section, Mrs. Grant D. Miller, chairman, have announced a meeting for Thursday afternoon, January 24, in the Twenty-third avenue branch library.

✿ ✿ ✿

Forty dollars has been given by the W. P. Frick Parent-Teacher association toward starting a library in the local school. The appropriation was earned by a play which was produced in December.

A graduating party will be given by the Frick mothers Monday in compliment to those who are leaving the school. Wednesday will be given over to a whist party at the home of Mrs Paush, 6912 Lockwood avenue. The regular meeting of the association will be held Friday. The January community dance is announced for the final Saturday evening of the month.

HOUGH ESTATE IS LEFT TO WIDOW

The late Edward Stamford S. Hough, construction engineer and marine architect, who invented the Hough type of wooden ship constructed by the government during the war, leaves an estate estimated to be worth over $25,000, entirely to his widow, Mrs. Adelaide L. Hough, 2018 East Fifteenth street, filing of the will for probate discloses.

Hough died in Oakland on New Year's Day at the age of 60 years. Besides the widow, he is survived by Edward S. Hough Jr., 26 Estrella avenue, Piedmont, also a marine architect; Arthur D. Hough, another son, and Anita M. Hough, a daughter. The last two reside with the widow. Hough stated in the will that he left it to the widow to provide for the children.

Martinez to Have Mail Carrier Service

MARTINEZ, Jan. 11.—Martinez is to have a carrier mail delivery throughout the residence and business districts, it was announced today by Postmaster N. K. Cushing. The service will become effective on April 1, and there will be three carriers.

SPEEDER RUNS DOWN TRAFFIC COP IN HASTE

SEBASTOPOL, Jan. 11.—Mrs. Naomi Howard of this place ran into the wrong man when she struck Traffic Officer Elbert E. Wells, who was following two speeding machines; one of them Mrs. Howard's, turning abruptly to pass the leading car. Her fender struck Wells' motorcycle, throwing it across the highway and against a tree, completely wrecking the motorcycle.

Wells, thrown clear of the wreckage, was painfully injured, and lost no time in placing a charge of speeding against Mrs. Howard. The other speeding machine escaped in the general confusion.

CHILD AIDS THEFTS.

NEW YORK.—Eight-year-old Florence Crime told the police that she had helped her mother steal from department stores. Mrs. Crime was sentenced to jail.

AVACADO TREES UNHURT BY COLD

OROVILLE, Jan. 11.—Avacado trees, growing in the open with no protection whatever in the Sunny Slope Nursery, near Bangor, are entirely uninjured as a result of cold weather during the present winter, according to announcement by T. F. Hornung, of the nursery. In making his announcement of the condition of the avacadoes at Sunny Slope, Hornung declared that examination had not discovered a single leaf of the trees to be injured and declared it his belief the record could not be duplicated in any other section of the state where these trees grow.

Tracy Ranchers Put In Prune Orchard

TRACY, Jan. 11.—Linne brothers are plating twenty acres to prunes and apricots adjoining their young seventeen-acre orchard of prunes and peaches near this city. They are proving that choice fruit can be grown on land which the old-timers declared unfit for that purpose. Near them are thrifty young vineyards which also upset the "dope" of the pioneer grain ranchers.

Say you saw it in The TRIBUNE.

QUALITY TRUNK CO.

Leather Goods

Embracing two large and complete stocks in—

Our January Sale

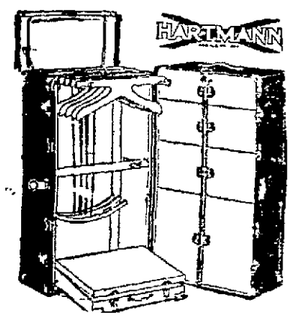

—To those who appreciate quality and UNUSUAL VALUE, we say: "There is wisdom in buying now."

Hartmann Wardrobe Trunks $38.75

Full size Hartmann wardrobe trunk, Gibraltarized construction, 3 ply veneer lumber covered with hard vulcanized fibre. Well constructed in every detail, with hat box, shoe box, laundry bag, locking bar and all other refinements. Sale price $38.75.

Exclusive Agents for Hartmann and Indestructo Trunks.

Every trunk in our immense stock carries a splendid reduction.

Traveling Bags $7.45

Cowhide leather Traveling Bags—leather lined, three roomy pockets, sewed corners, oval handle, inside lock, claw catches. Sale price $7.45

Vanities and Purses *Substantially Reduced*

Including our entire stock. Swagger pouch and strap bags, and vanity cases, embracing all shapes and shades. Seal pin seat, vachetta, cowhide leaver clasp on a [illegible] variety of silk lines in blacks and colors.

See Our Vanity and Purse Special $4.45

Sewing Baskets, Writing Tablets, Jewel Cases and Ladies' Fitted Rolls—½ off

Quality Trunk Co.

and Oakland Trunk Factory

1310 Broadway 1414 Broadway

DRUGS

OSGOODS'

TWO DEPARTMENT DRUG STORES

FULL STOCK OF WELCH'S GOAT AND SHEEP GLAND TABLETS

$2.50 and $5.00 a box

"S. & H." Green Trading Stamps given free with all purchases, double stamps on Wednesdays & Fridays

7th and Broadway

Washington at 12th

Johnson's *Here's Value!*

MEN'S SUITS

The new 1924 models in extra fine quality long-wearing worsteds

$35

Search the town and see if you can beat them!

PARIS GARTERS—The wide weave 50c quality, for..... 35c

1209 BROADWAY

Where the old "Sunset" stood

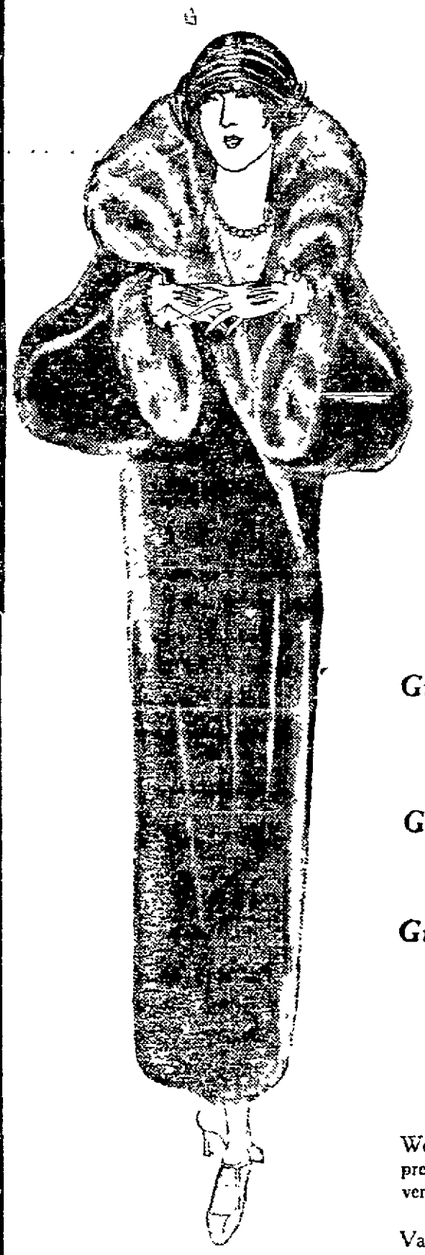

The Fashion

CLOAK & SUIT SHOP

1212 Washington Street

The event that many Oakland women have been waiting for — this extraordinary and sensational Clearance in Coats and Dresses. Be here early for first choice, as this is a real demonstration of our underselling ability.

COATS

Grouping Them in Three Special Lots

Group No. 1
A wonderful opportunity to choose the Coat you've been wanting for general knock-about wear. Fur trimmed—roll collars—full lined. Value $30. For tomorrow at— $16.75

Group No. 2
offers an unusual assortment—Fur collars and cuffs—flared sleeves—all shades. Values up to $45. For tomorrow— $24.75

Group No. 3
A marvelous selection of high grade Coats—some with fur collars and cuffs—100 to choose from—Values to $65. For tomorrow— $34.75

DRESS SPECIALS

We won't even attempt to describe these dresses here—we much prefer to let the dresses tell their own story—the styles are the very latest—all materials and colors.

400 at two prices

Values to $39.75..... $9.75 $15

Now!—Supreme Values in Smart Millinery

SATIN HATS

Priced amazingly low at

$3.95

Beautifully trimmed Satin Hats in the loveliest of the new materials and colors—all the newest styles to choose from.

CLOSING OUT all Velvet Hats at $1

Don't miss this sensational sale. The values offered are truly extraordinary. Every hat worth a great deal more than our low price — many worth two and three times the sale price of $3.95

SPECIALS FOR SATURDAY & MONDAY

Maxwell Hardware Co

SUCCESSOR TO Schlueter's

13th, 14th and Washington Sts Oakland

No Phone Orders. Goods Guaranteed. Prompt Delivery

SECOND FLOOR

SET OF 5 WHITE EARTHENWARE MIXING BOWLS

WITH BLUE BAND—

Specially Priced—
4-in size.....
5-in " .....
6-in. " .....
7-in. " .....
8-in. " .....
Set of 5 Complete $1

Special 10c each

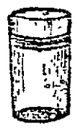

Full Size, Finest Quality, Neatly Designed Water Glasses, Light Weight, 5 different designs—

GENUINE IMPORTED CHINA

51-Piece Dinner Set

in 3 different floral designs to chose from

Special $19.85

AMERICAN SEMI-PORCELAIN

51-Piece Dinner Set

in neat Border floral designs

ALSO OPEN STOCK

REGULAR $24.85..... Special $19.85

Special Close Out of Large Size Covered Platters and Vegetable Dishes..... $1.00 EACH

Main Floor

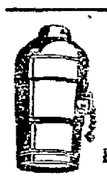

Old Brass Pull Chain Sockets 3 for $1.00 Reg. 50c each.

Two-Piece Plug

Reg. 25c. Spec. 14c

No. 7 Cast Iron Wagner Skillet

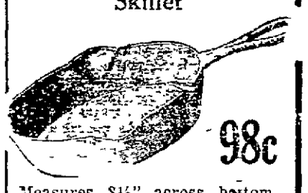

98c

Measures 8½" across bottom. Reg. $1.30. Special.....98c

No. 10 O-CEDAR BATTLESHIP POLISH

Regular $1.50 Special $1.18

No. 11 O-Cedar Dust Mop Ideal for Hardwood Floors Reg. $1.50. Special $1.18

WAGNER CAST-IRON WAFFLE IRON

No. 7 Low Frame, reg. $2.25, special $1.79
No. 8 Low Frame, reg. $2.35, special $1.98
No. 9 Low Frame, reg. $2.65, special $2.19
No. 7 High Frame, reg. $2.50, special $1.98
No. 8 High Frame, reg. $2.75, special $2.19
No. 9 High Frame, reg. $3.00, special $2.48

33⅓% Off

our regular marked prices

On ALL OUR STOCK of Book Ends, Incense Burners, Smokers' Stands and Smokers' Ash Trays

Your selection of any of our stock of these articles.

Dressing Table or Writing Desk Lamp

A VERY ATTRACTIVE LAMP

Metal base, colored in ivory finish; wired complete with cord and socket. Has a metal frame, silk lined shade. Colors of gold, rose, blue. Stands 15 inches in height. All complete. $2.85

25% Off

ON ODDS AND ENDS

SWEATERS

SPECIAL JERSEY KNIT GOLF COATS

Regular $12.50

Special $9.00

Heavy Shakerknit Jantzen

COAT SWEATERS

Regular $15; Special $10

SPECIAL GOLF SETS

4 Clubs and Bag...$13
5 Clubs and Bag...$16
3 Steel Stay Golf Bags in brown and white.....$2.50
$11.00 Steel Shaft Driver, Brassie and Spoon..$8.00
Imported Clubs made to order.....$6.00
$9.00 Wilson Success Golf Balls.....$6.00 doz.

CLEVER SOPRANO AND BARITONE TO SING FOR KLX

Mrs. Wilson-Jones and Irwin Johnson to Feature Radio Program Tonight.

With Mrs. Josephine Wilson-Jones, well-known soprano, and Irwin Johnson, baritone, featuring the program from KLX this evening, there should be a good majority of the receiving sets throughout the country tuned in on The TRIBUNE'S broadcasting station when KLC closes down for an intermission at 9 o'clock. Mrs. Wilson-Jones will begin t hperogram at 8 o'clock. Accompanying her at the piano will be Mertianna Towler.

Among the selections which Mrs. Wilson-Jones will sing this evening will be "A Song of Thanksgiving," by Frances Allitsen, which was sung by Mrs. Wilson-Jones with the composer when it was first published. Another will be "The Last Chord," by Arthur Sullivan, which was originally written for a contralto voice, but was transposed for soprano after the composer had heard Mrs. Wilson-Jones sing it. Another of her songs will be "Ave Maria," by Bach-Gounod, which she is singing by request. This number was taught Mrs. Wilson-Jones by Gounod himself when she was studying with him in Paris, and she sang it to his accompaniment at several churches in that city. She will also sing one of her own compositions, "My Prayer," a simple number now sung throughout the world.

Irwin Johnson, who will have Mrs. Margaret Hayes as his accompanist, is a pupil of Lowell Redfield, well-known teacher and baritone. Johnson has been singing at various functions about the bay. Redfield's coaching has placed Johnson well to the front ranks of vocalists.

Leo Cadenasso of San Francisco, dramatist, will give several recitations this evening. It will be remembered that he was on the program when KLX first came on the air last November. A recitation from Macbeth was repeated after Cadenasso at a gathering of miners near Dawson, who were listening in, according to a letter that came only a short time ago. Cadenasso is one of the most popular entertainers of his line to be found in the bay district. He has studied extensively and has taken part in many productions.

Following the classical and dramatic program, the Original Four Aces orchestra, composed of Irving Ketels, piano; Harold Nichols, banjo; Harry Oakley, saxophone; Jerome Arends, drums and director, and Chick Jones, trombone; John Zunino will play several accordian solos.

TREE FOR EVERY HERO.

LILLE. — Several villages in Northern France have decided to plant a tree for each of its men killed in the war.

Use of Radio in Mine Rescues Is Shown By Test

BISBEE, Ariz., Jan. 11.—Fourteen hundred feet beneath the earth's surface, in the Junction mine here last night a little group of electricians, radio fans and newspaper men listened for several minutes to wireless telegraph signals, believed to have been sent in United States navy code. It was believed here to be the first time in the history of radio that signals had been received under such extreme conditions.

Although efforts were made to tune in on radio phone concerts, the experiments were unsuccessful other than catching several "carrier waves." However, it has been declared by experts that even these waves would not penetrate the earth at so great a depth and with the upsetting of that theory, local men are of the opinion that with more elaborate preparations efforts to catch radio phone concerts in the mines here would be successful.

The experiment was conducted as the initial step in testing the practicability of using radio in mine rescue work locally.

Will Play for KLX

The original Four Aces orchestra, which will entertain from Radio KLX this evening following a vocal program. This orchestra is composed of IRVING KETELS, piano; HAROLD NICHOLS, banjo; HARRY OAKLEY, saxophone; JEROME ARENDS, drums and director; CHICK JONES, trombone.

RADIO

KLX

509 METERS

The Oakland TRIBUNE

Phone Lakeside 6000

After 9 P M. Lakeside 6015

Official broadcasting station for the city of Oakland and the United States Department of Agriculture.

Owned and operated by The OAKLAND TRIBUNE.

TODAY'S PROGRAM

7:00 P. M.—News items, market reports and United States Weather Bureau bulletin.

8 p. m.—Studio program. This program was made poossible through the courtesy of the Pacific Radio Trade Association:

A Song of Thanksgiving..... Francis Allitsen
Sung by Mrs. Josephine Wilson-Jones, soprano, with the composer when it was first published.
Star Eyes .....Oley Speaks
Solos by Mrs. Josephine Wilson-Jones. Mertianna Towler, accompanist.
Vulcan's Song..... Gounod
Two Eyes of Grey ..... McGeoch
Baritone solos by Irwin Johnson, accompanied at the piano by Mrs. Margaret Hayes.
Selected .....
Dramatic recitation by Leo Cadenasso.
The Lost Chord .....Arthur Sullivan
Originally written for contralto, this well-known song was transposed for soprano after the composer heard Mrs. Wilson-Jones sing it.
Ave Maria (by request)..... Bach-Gounod
This number was taught Mrs. Wilson-Jones by Gounod himself when she studied with him in Paris.
Solos by Mrs. Wilson-Jones.
Selected .....
Piano solo by Mertianna Towler.
The Vagabond ..... Sayres
Be ls of the Sea ..... Solomon
Baritone solos by Irwin Johnson.
Danny Boy (by request) ..... Fred Weatherly
Selected .....
Dramatic recitation by Leo Cadenasso.
O For a Breath of the Moorland ..... Whelpley
I Hid My Love ..... D'Gardelot
Baritone solos of Irwin Johnson
Cradle Song ..... Fritz Kreisler
My Prayer.. Josephine Wilson-Jones
Solos by Mrs. Wilson-Jones.
Selected .....
Piano solo by Mertianna Towler.
Selected .....
Dramatic recitation by Leo Cadenasso.
To follow classical program:
Jerome Arends and his Original Four Aces will offer the following numbers and solos:
Remembering .....Fox Trot
Midnight Rose .....Fox Trot
Cut Yourself a Piece of Cake.....
Trombone solo by Chick Jones.
Salt Your Sugar ..... .Fox Trot
Medley of popular music:
Accordion—Played by John Zunino.
Rose of Picardy—Saxophone solo by Harry Oakley.
Stella (piano and drums)..Fox Trot
Ketels and Arends
Last Night on the Back Porch.... .....Fox Trot
Island of Oz ..... Waltz
Sleep ..... Waltz
Other numbers by request.

Rooms rented by 5 o'clock of the first day they were advertised. So naturally Mrs. Beagle, 2035 Webster street, was well pleased with the results of the advertisement she inserted under "Housekeeping Rooms" in The TRIBUNE Calls continued to come after the rooms were rented. The following day Mrs. Beagle canceled the advertisement and obtained a refund.

Manufacturing industries of Argentine will be relieved of some of their taxes.

Here's Program For Inland and Bay Broadcasting

DAILY EXCEPT SUNDAY

9 a. m to 9:30 a m.—KUO, San Francisco Examiner

11:30 to 1 p m.—KLS, Oakland Warner Brotne it.

1 to 2 p m.—KPO, San Francisco, Hale Bros.

2:30 to . p. m.—KUO, San Francisco Examiner.

4:30 to 5:30 p. m.—KPO, San Francisco, Hale Bros.

5:15 to 5:30 p m.—KUO, San Francisco Examiner.

6 to 6:30 p m.—KUO, San Francisco, Examiner, KFBK, Sacramento, Kimball-Upson.

6:45 to 7 p. m.—KZM, Oakland, Hotel Oakland.

7 to 7:30 p. m.—KLX, The Oakland TRIBUNE.

7:30 to 8 p m.—DX, period for long distance reception

MONDAY.

8 to 9—KPO, KRE, KGW, KSD, KFI.
9 to 10—KPO, KDYM, KFJC, KDZE, KSD, WSB, KFI, KGW.
10 to 11—KPO, KFI, CFCN.

TUESDAY.

8 to 9—KLX KPO, KGO, KHJ, KFI, KGW, KSD, WDAF, WSB.
9 to 10—KLX, KPO, KGO, KHJ, KFI, KGW, KSD, WDAF, WSB.
10 to 11—KPO, KFI, KHJ, KGW, WDAF, WDAP.
11 to 12—KHJ.

WEDNESDAY.

8 to 9—KPO, KRE, KFBK, KFI, KHJ, KDYM, KGW, CHBC.
9 to 10—KPO, KRE, KFI, KHJ, KVW, KDYM, KGG, KFHJ.
10 to 11—KFI, KHJ, KGW.
11 to 12—KHJ, KFI.

THURSDAY.

8 to 9—KPO, KGO, KHJ, KFI, CHBC, KGW, KSD.
9 to 10—KPO, KGO, KHJ, KFI, KGW, KSD.
10 to 11—KHJ, KFI, KGW, CFAC, WDAP, WDAF.
11 to 12—KHJ.

FRIDAY.

8 to 9—KLX, KHJ, KFI, KGW, KWG, KLS.
9 to 10—KLX, KHJ, KFI, KGW, KFHJ, KDYM, KFJC.
10 to 11—KFI, KHJ, KFJC, KGW.
11 to 12—KHJ, KFI, KGW, KFJC.

SATURDAY.

8 to 9—KPO, KGO, KFI, KHJ, KGG, KDPT, KSD.
9 to 10—KPO, KVO, KFI, KHJ, KGW.
11 to 12—KPO, KHJ, KFI, KFJC.

Rooms rented by 5 o'clock of the first day they were advertised. So naturally Mrs. Beagle, 2035 Webster street, was well pleased with the results of the advertisement she inserted under "Housekeeping Rooms" in The TRIBUNE. Calls continued to come after the rooms were rented. The following day Mrs. Beagle canceled the advertisement and obtained a refund

Carrie Jecobs Bond Recovers Steadily

HOLLYWOOD, Jan. 11.—Recovering steadily from the nervous breakdown which has kept her confined to her residence here for several weeks, Mrs. Carrie Jacobs Bond, famous song writer, left today for her country estate, "Grossmont," near San Diego.

Say you saw it in The TRIBUNE

Modesto Pleased With Sousa's Band

MODESTO, Jan 11.—The venture of the Stanislaus County Musical association, which brought Sousa's band to Modesto proved a profitable one. It insured the success of the concert series for this season. The association will end the season with a net profit of considerably over $1000, with a large portion of it realized on Sousa's two performances here. The Strand theater was packed both times

The presence of John Philip Sousa in Modesto was made quite an event in musical and business circles He was present at a luncheon of the Kiwanis club and inspected the Modesto boys band which has for several years won honors in state competition.

REGISTRATION URGED.

HAYWARD, Jan. 11. — Residents of Hayward are being urged to register on or before March in order that they might vote at the local election on April 14. Nine members to the city council will be elected at that time.

Wireless Courses
Private Classes
Western Radio Institute
Hotel Oakland

The Fragrance of the East
is imprisoned in every leaf of
"SALADA"
TEA
a flavor, fresh, rich and satisfying.
Try it today.

GIRARD PIANO CO.
Announce
An Unusual Selling Plan

COUPON!
It Is Our Outside Salesman and will Save You $25
—On Any Purchase of a Player or Piano in Our Entire Stock

Clip The Coupon
and save the
... Outside ...
Salesman's Commission

THE GIRARD PIANO COMPANY DOES NOT EMPLOY OUTSIDE SALESMEN—and we take this opportunity of introducing our "Silent Salesman," the above coupon. Clip this and bring it to our store. It is the outside salesman's commission to you and you save this on any purchase you make.

Coupon Will Be Your Down Payment
—future payments can be arranged to suit your convenience

EXCHANGE DEPT. BARGAINS

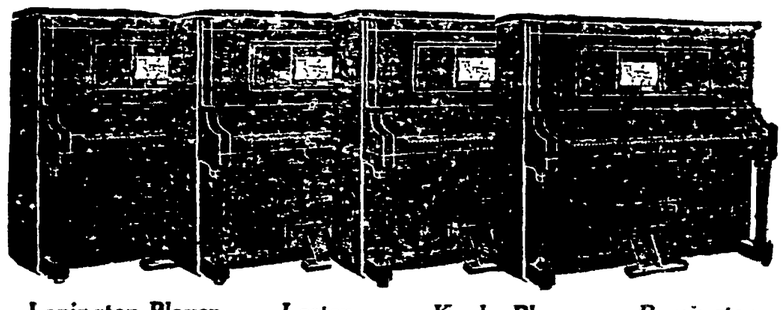

Lexington Player $325.00 — Lester $275.00 — Knabe Player $550.00 — Remington $445.00

Positively no delay in delivering your piano. The "Silent Salesman Coupon" is the only first payment necessary and terms can be arranged as low as . . . $6 Per Month

Every Piano and every Player Piano found on our sales floor is nationally priced and nationally known.

Girard Piano Co
517-519 Fourteenth Street
Established 1875 - Take Elevator

JANUARY
Clearance Sale
The Greatest Values Ever Offered!
Every garment in the house reduced
1/4 to 1/2 off

COATS
$25 Reg. $45 — $38 Reg. $55 — $44 Reg. $65
High grade materials of Lustrosa, Gerona, Ormandale, Brytonia, etc. Handsome fur collars or collars and cuffs.

DRESSES
$15 Reg. $29.50 — $19.75 Reg. $39.50 — $25 Reg. $45.00
Exceptionally smart and clever models of Canton Crepes, Crepe Satins and Flat Crepes.
All sizes 16 to 46
"Open a Charge Account"

H. Breit
San Francisco Store 1147 Market St. Near Crystal Palace Market
1314 CLAY ST., BET. 13TH AND 14TH

Oakland— Breuner's —Oakland

Pre-Inventory Sale
Unusual values being offered in our different Departments during the sale.
A few of the many items from our Household and Silverware Departments are listed below.

Table Lamps $12.95
Attractive Table Lamps with polychrome standard. Have pretty silk shades in a choice of rose, gold or blue. A fine value at $12.95. Regularly $17.50.

Decorated Ivory Toilet Set in Case, $13.95
3-piece Ivory Toilet Set with dainty black and gold decorations. Comes packed in a silk-lined case and is specially priced at $13.95. Regularly priced at $19.25.

Set without decoration complete with case, Special at $9.95. Regularly priced at $15.25.
Use Our Easy Terms
First Floor

Mah Jongg Racks, $1.00 a Set
Set of 4 well-finished Racks stained in oriental colors. Specially priced at $1

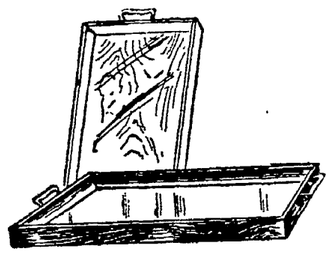

Imitation Mahogany Serving Tray $1.25
Serving tray with imitation mahogany frame has glass inset and handles. A handy size for practical usage.

Cake Plate 50c
A number of patterns from which to choose. Prettily decorated in dainty colors.

Salad Bowl 50c
Prettily decorated salad bowl in a choice of several patterns. May also be used for fruit or berries. Special at 50c.

5c, 10c and 15c table of odds and ends of Pottery, Glassware and Dinnerware

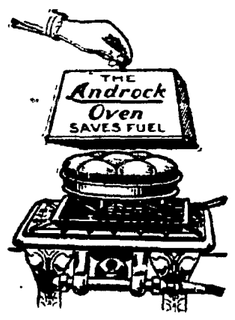

Androck Oven 84c
A handy thing for keeping food warm without drying it out. Saves fuel and requires little space. Special at 84c.

Household Helps at Special Prices
Linoleum and Floor Varnish, 1 quart ... 98c
Furniture Polish, 4 ounces 22c
Floor Wax, 1 pound 59c

"Garland" Gas Range, $49.50
Known the world over for its baking qualities, the Garland Gas Range, as illustrated, has a white enamel splasher and tray and all-white porcelain broiler pan with electric welded rack. Equipped with four gas burners and simmerer and a large oven, size 16x18 inches. Very special at $49.50.
Use Our Easy Terms

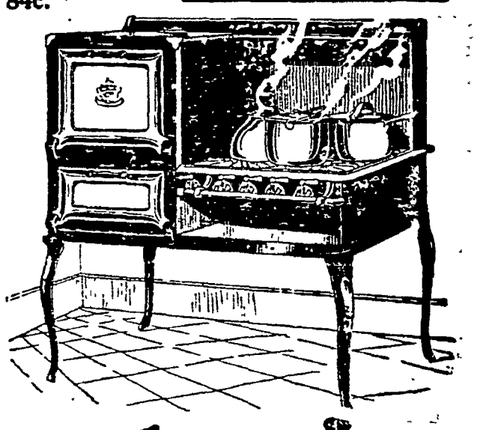

Egg Beater 14c
A good special in a home necessity. Well made and easy to clean.

2-Quart Rice Boiler $1.18
The handy size for practical cooking purposes. A good special at $1.18.

Aluminum Percolator $1.28
Good grade of aluminum in the popular 8-cup size. A good value at $1.28.

Use Our Easy Terms — Breuner's — *Use Our Easy Terms*
Sacramento 6th at K — Stockton E. Weber St. — OAKLAND Clay at 15th

Rich in flavor-

Caswell's NATIONAL CREST Coffee

Telephone Direct Oakland 1017.

1,800,000 cups were served at the PANAMA-PACIFIC International EXPOSITION

GIRL DARES ICY BLIZZARDS FOR PLATINUM MINE

Pretty School Teacher Faces Grave Danger in Dash to Stake Out Her Claim.

LARAMIE, Wyo., Jan. 12.—A story rivaling in drama the fiction of the frozen northland was revealed here in the announcement that Rose Chrisman, a pretty school teacher in the little rural school at Centennial 30 miles west of here, had "staked out a claim" near Platinum Fork, where a vein of valuable platinum was recently reported discovered.

Excitement here over the platinum discovery and tales of the prospective wealth to follow fired the imagination of the pretty school teacher to merit of Okmulgee, Okla., and she set out alone on a trip that hardened prospectors, inured to Arctic temperatures of the Wyoming mountains and expert in the use of snowshoes and skis, has [illegible] undertake.

GOES ON SNOWSHOES

Miss Chrisman's feat was accomplished by snowshoeing from Centennial in the face of a threatening blizzard to the Alpine region four miles beyond, where a veteran prospector found a sample of ore that assayed fabulously rich in platinum and palladium.

The young girl made the trip over the protests of several grizzled prospectors, who insisted they could smell snow in the air and the snow they referred to was not the ten to fifteen feet of dust-dry ice particles previously fallen, but impending snow that might swoop down on the wings of a blizzard. It was the blizzard they feared, not the 1500-foot climb on snowshoes to the potential platinum field, four miles distant.

And a blizzard 10,000 feet above sea level is a thing to be feared. A strong man is frequently lost and frozen before he even realizes his danger.

DEFIED DANGER.

But Miss Chrisman had made up her mind to stake out a platinum claim. The recent visit of the State geologist, his promise to return with the going out of the winter snows, and the straggling in of prospectors had fired her fanciful dreams of wealth and fixed her purpose. She started out in the morning, with the dreaded blizzard abornin,' but the weather suddenly cleared and by night she was back in the little mountain hamlet, having staked out her claim in the Platinum Fork and suffered no serious ill effects from the exposure.

It was a bitter cold and dangerous trip, however. Not so difficult in the thick pine woods, but in the open places the wind raged and the air was filled with stinging snow and perhaps Miss Chrisman might have fared worse, despite her pluck and the fine determination that refused to concede anything to feminine frailty, had it not been for the chivalrous impulse of one of those same gnarled prospectors who had sought unsuccessfully to dissuade her from the perilous journey.

'OLD TIMER' AIDS

"I'm danged if I am causing to look after that little lady," he announced as he thrust himself away from the improvised card table beside the barrel stove. "If it comes a bad blizzard we'll both maybe need looking after, but——"

And he grunted and followed Miss Chrisman.

It was this ancient "mountain rat" who piloted the young woman back to camp through the thick fog of blowing snow that required a sixth sense for direction rather than keen eyesight.

"But she sure got a fine location," stated the old prospector upon his return, his fingers stiff with cold, "picked it out like an old-timer."

And so it transpires that a pretty young rural school ma'am has filed in this new ore field—the first woman to locate a claim.

It should bring her wealth, if that first sample taken out and assayed here is an accurate index to the richness of the field.

Britain's War Widows Wed; Lose Pensions

(By International News Service.)

LONDON, Jan. 12.—One out of every three English women who lost their husbands during the World War have re-married, according to pension data issued by the British Pensions Ministry.

By doing so they have lost the pensions given to them by the government on the death of their former husbands, says the Ministry.

That two out of every five men who enlisted for service during the period of hostilities have received some form of pension or gratuity is another fact disclosed by the report.

Many Break Laws, Says Irish Statesman

(By International News Service.)

BELFAST, Jan. 12.—America has more law-breakers than any other country in the world, according to John McKeown, member of Parliament and Parliamentary secretary to the Ulster Ministry of Commerce, who has just returned from a visit to the United States.

"Bars and saloons are absolutely open to those in the know, while policemen on duty are frequently served with liquor in these bars," McKeown said in an interview.

7 NEW COLONIES ESTABLISHED IN JEWS' HOMELAND

Total Now Numbers Over 90 Throughout Country; Real Progress Reported.

NEW YORK, Jan. 12.—Seven new agricultural colonies are being established in the Jewish Homeland in Palestine, bringing the number up to over ninety, according to a report received here today by the Keren Hayesod, or Palestine Foundation Fund, of which Samuel Untermeyer, noted attorney, is president. Of these forty-two are being supported by the fund with money largely contributed by the Jews of America and will be assisted until they are wholly self-supporting.

Since the Keren Hayesod began financing and developing the Homeland it has spent over $5,000,000. In carrying out its agricultural economic and cultural program this year, it is hoped that nearly $4,000,000 additional will be raised by the Jews of the United States. Some idea of the expenditure necessary for maintenance and development may be had from the fact that $250,000 was needed to meet the October budget.

Of the seven colonies, four are of the co-operative and three of the individual type. The houses and other buildings are now being constructed and as soon as they are completed the settlements will become operative. They are situated in various parts of the country and will add materially to the strength of the Jewish economic position in Palestine. The immigrants are turning out to be very good farmers, much superior in fact to native Arabs—as with the help of the agricultural experiment station they successfully study soil conditions. Moreover they are equipped with modern farming implements, whereas the Arabs employ those used by their ancestors. Not only do the Jews raise enormous quantities of garden truck but oranges and almonds and other products for export.

Golf Ball Flasks Made For Thirsty

NEW YORK, Jan. 12.—Ante-prohibition glories of the "19th hole" are to be restored if a local inventor has his way. He has perfected a small flask of the looks, size and shape of a golf ball. A player who wishes, can fill several of them from his private stock and carry them with his golf balls on the links, opening one whenever he wishes to celebrate the making of a difficult shot, or waiting until the game is over to pour a libation to the Goddess Luck.

Man Fatally Shot Gets Wife Doctor

BELFAST, Jan. 12.—James Seraghan, an American soldier, living in Cavan, walked two miles, with two bullets in his lungs, to fetch a doctor for his wife, who had been shot while in bed by armed raiders.

He died shortly after returning home with the doctor. The raiders escaped.

Nucoa

The Spread that Betters the Bread

Mind Your P's and Q's

—Price and Quality are the big things to mind in buying food products. Never sacrifice Quality to Price.

But when you can buy NUCOA—

Finest Table Quality At One-Half the Price

—well have you minded your P's and Q's.

THE BEST FOODS, Inc.

NEW YORK CHICAGO KANSAS CITY SAN FRANCISCO

Roos Semi-Annual Clearance

Further Reductions

Suits $24 $34

Smart models in tweeds, mannish mixtures, twills and tricotines. Some are trimmed with viatka squirrel, others with wolf or beaver. All are expertly tailored according to Roos standards.

Coats $27 $37 $57

Many of the popular models of the season are included in this price range. There are tailored or dressy coats in a variety of materials and with fur trimmings.

Dresses for all occasions in a wide variety of models, colors and fabrics including cantons, flat crepes, satins, twills and tricotines $19 $27 $37

Roos Bros. Inc.

Six-Store Buying Power

Home of Blue-White Diamonds and "The Perfect 100" Diamond Rings. Send for Free Diamond Book!

GENSLER-LEE

The Leading Credit Jewelers of the West

COR. WASHINGTON & 12TH, OAKLAND :: 818 MARKET STREET, SAN FRANCISCO

January Sales Event

A DEMONSTRATION of Gensler-Lee value-giving supremacy—values offered that are most unusual. An example are these 14 K. Solid Gold Men's Watches with 15 jewel Elgin or Waltham movements, at only **$49.85**—and on terms of **$1.00 DOWN,** then $1.25 a week. Price is the same, cash or credit—no interest, no extras, tax included! Act now—attend this event!

14-K. Solid Gold Watches With 15 Jewel Waltham or Elgin Movement

$49.85 on terms of only $1.00 DOWN!

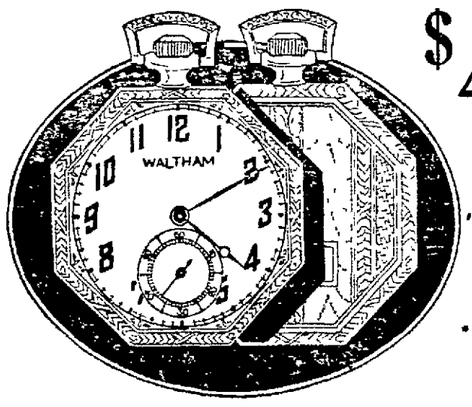

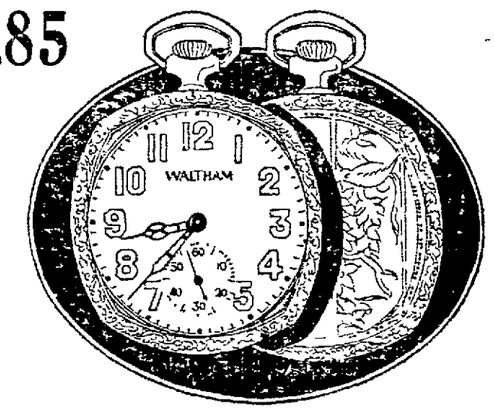

Octagon $49.85 $1.00 Down!

The Octagon shape is quite the vogue for men who appreciate the last word in cases. Of 14 K. Solid Green Gold, engraved back. 15 jewel Waltham or Elgin movement, guaranteed in every respect. **$49.85**—on terms of **$1.00 DOWN,** $1.25 a week. Same price, cash or credit—no extras of any kind.

Cushion $49.85 $1.00 Down!

The Cushion shape makes a watch that is indeed good looking. 14 K. Solid Green Gold, engraved back. Your choice of 15 jewel guaranteed Elgin or Waltham movement at the same price, **$49.85.** Terms, **$1.00 DOWN,** $1.25 a week. Same price, cash or credit. No interest, no extras, tax included. A Big Saving!

$1 DOWN buys any Watch!

JUST $1.00 Down is all that's needed as the first payment on any watch in our entire store—easy weekly or monthly amounts pay the balance. Every man should own a good watch! Buy now!

Round $49.85 $1.00 Down!

The popular Round shape is always in good taste. 14 K. Solid Gold Case, engraved back—truly an attractive watch. 15 jewel guaranteed Waltham or Elgin movement. Special price of **$49.85** on terms of only **$1.00 DOWN,** then just $1.25 a week. Same price, cash or credit. No extras of any kind! Buy Now!

$1 DOWN buys any Watch!

TAKE advantage of these liberal terms and invest in a watch you will be proud of, indeed! $1.00 is all you need, and the watch is yours to enjoy. Pay the rest easily—that's Gensler-Lee's way!

Every Watch Guaranteed!

We are Official Watch Inspectors for the Southern Pacific Co.! Twenty-four years of service your guarantee! Besides—each watch is sold with a WRITTEN GUARANTEE—case and movement of the finest quality—dependable—worth while. Buy a watch NOW! Only $1.00 Down is needed!

MAIL ORDERS FILLED

Any Watch sent for free inspection. NO MONEY NEEDED. Examine it in your own home. If satisfactory then send first payment. Pay balance weekly or monthly. Write at once giving names of some firms with whom you have had an account or other references. SEND the coupon today to San Francisco store. Use your credit here.

COR. WASH. & 12TH, OAKLAND : 818 MARKET ST., S. F.

JUST MAIL THIS COUPON TO US

FREE INSPECTION REQUEST

Gensler-Lee Jewelry Co., 818 Market Street, San Francisco, Cal.—Gentlemen: Please send prepaid, without any obligation on my part, for free examination, the following which if satisfactory, I will keep and send payments as advertised, otherwise I will return it to you at your expense. (No money needed.)

Please send on approval.....

Your Name .....

Address .....

City .....

References .....

..... T-1-11-24

NAVY AIR CHIEF WILL COMMAND FLIGHT TO POLE

Mare Island Tanker to Be Equipped as Tender for Dirigibles.

BY ASSOCIATED PRESS
LEASED WIRE TO TRIBUNE

WASHINGTON, Jan. 11.—Rear Admiral William A. Moffett, chief of the bureau of aeronautics, will command the navy's polar flight planned for the coming summer, according to Secretary Denby. All of the aircraft, surface vessels and personnel engaged on the flight project will be assigned to him, and he will determine for himself whether to be aboard the Shenandoah.

In order to make U. S. Navy dirigibles independent of shore stations, the Navy Department has authorized the conversion of two ships into airship tenders, according to word received from Washington today.

Each of the two vessels will be equipped with a mooring mast, to which dirigibles as large as the Shenandoah may be secured between flights.

The mooring masts will be triangular in shape, and each will be so arranged that after the dirigible has been made fast to the upper end of it, the crew may descend through the mast to the ship, where quarters will be provided for them.

The vessels to be converted are the oil tanker Ramapo, now at Mare Island, and the Patoka, now in European waters. Provision will also be made on each of them for carrying seaplanes on the upper decks.

Six Film Employees Nabbed as Bandits

LOS ANGELES, Jan. 11.—Six employees of a motion picture studio at Culver City, near here, were arrested by deputy sheriffs tonight as suspected members of a holdup gang said to have terrorized the district around Concordia, Kansas, last spring.

The six gave their names as Ray and Warren Harper, Roy Walker, Fred Snites, Grant Wilson and Fred Fisher. According to the sheriff's office the first three confessed they were members of the Kansas gang, but asserted that their three companions were acquaintances they had made while driving from Kansas to Los Angeles in a stolen automobile.

Reward Offered For Father of Lila Lee

BY ASSOCIATED PRESS
LEASED WIRE TO TRIBUNE

CHICAGO, Jan. 11.—A reward of $500 for the return of Charles Appel, father of Lila Lee, motion picture actress, has been offered by E. M. Rogers, investment banker, one of Appell's largest creditors. Appel is wanted on charge of operating a confidence game, embezzlement and grand larceny, according to the reward advertisements. He has not returned to Chicago after leaving several months ago for a visit with his daughter in Los Angeles.

100 Aliens Smuggled Into Eureka in Year

EUREKA, Jan. 11.—Immigration Commissioner John D. Nagle, checking up with the local customs office yesterday, stated there are 100 aliens illegally in Eureka or its environs, their entry into the country having been effected by desertion from foreign ships during the past year. Nagle declares the entrance is easily made here owing to the isolation of the port and the fact tha a large alien population affords ready concealment to the deserters.

Body of Missing U. S. Flyer Found

LONDON, Jan. 11.—A body believed to be that of Lawrence B. Sperry, American aviator missing since December 13, was found today at a place called The Gap, near Rye, Sussex. The body, which was lying on the shore when discovered, has not been definitely identified but the garments are said to correspond to those worn by Sperry.

LARGE WASHINGTON ST. STORE TO LEASE

Handsome front. Full basement. Long lease. Reasonable terms to right party.

F. F. Porter Co.

Ask for H. G. Terry
411 15th Street
(Porter Bldg.) Lake. 1000

Neuritis the Nerve-Wrecker

Those who have experienced the agony of a well-developed case of neuritis know its baneful influence upon the entire nervous system. Many sufferers, tortured in mind and body and driven to despair by the ravages of this insidious disease, have finally sought relief through self-destruction.

The first indication of neuritis is usually a sharp, cutting pain in the shoulder, neck, forearm, thigh or leg, sometimes accompanied by soreness in the muscles, stiffness in the joints or numbness in the hands or feet.

If you suffer from neuritis, don't experiment! Take Eopa Neuritis Tablets—a treatment that has proven its merit in hundreds of stubborn cases. Endorsed by many leading physicians. Guaranteed to be free from narcotics and coal tar products. Price $1.00.

For sale by the Owl and other druggists. Boericke & Runyon Co., 425 14th St., Oakland; 106 Powell St., San Francisco.—Advertisement.

BEWARE OF RAW PORK, PLEA OF VETERINARIANS

SACRAMENTO, Jan. 11.—A warning against trichinosis, a deadly disease contracted by eating raw or underdone pork, was issued today by more than 100 veterinarians from all parts of the western states who finished a six-day course at the University of California farm near here.

The warning was issued after the case of Miss Minna Walberg of Cordelia, who died at the Woodland sanitarium from the disease and whose mother, Mrs. J. Walberg, is also suffering from the same disease, had been discussed.

Miss Walberg had been ill since December 9 and was taken to the Woodland sanitarium January 5 for treatment. The mother and daughter had been making sausage and had tasted the mixture to effect proper seasoning.

Lecturer to Wear Jeweled Arab Gown

SAN FRANCISCO, Jan. 11.—Mme. Bertha Case Rihani, who is to appear in the Paul Elder gallery tomorrow afternoon at 2:30 o'clock, will wear an Arabian costume of beautiful brocaded satin, rare lace and embroidery, topped off with the little embroidered cap, enriched with strings of pearls. Mme. Rihani is an American woman, much of whose life has been spent in travel—an artist whose paintings have been exhibited in the Paris salons, London, the United States and South America. Alone, she lived in Arabia for several years, entering vitally into the life of the natives under aspects usually denied to foreigners and "unbelievers." The subject of her lecture is "Neighboring With the Four Wives of Salah Ben Mohammed."

Attendants Ousted Over Asylum Death

SAN BERNARDINO, Jan. 11.—Two attendants at the Southern California State hospital were discharged yesterday by Dr. John A. Reily, medical superintendent, in connection with the death of Alvin Carlson, 49 years old, who was beaten to death, in the opinion of the hospital surgeons. The district attorney's office, asked to conduct an investigation, did not find sufficient evidence on which to base a complaint. It was announced. The hospital authorities learned from other insane patients that Carlson violently refused to submit to having his hair cut. He was taken back to his ward. When a new shift of attendants came on duty Carlson was found dying from injuries in his abdomen. The formal charge against the attendants discharged was failing to report the injury. Carlson was committed from Los Angeles county in 1917.

JURY RETURNS VERDICT, NOT DRY "EVIDENCE"

NEW ORLEANS, Jan. 11.—Federal prohibition agents are scratching their heads because the jury trying a liquor conspiracy case in federal court retired to the jury room with sandwiches and a quart bottle of whisky, produced as evidence, and returned with a verdict of acquittal, but without the evidence. Dry agents later reported they found the bottle hidden away in the jury room and that only a "thimbleful" of liquor was left in it.

TEMPERANCE WORKER DIES.

VICTORIA, B. C., Jan. 11.—The Rev. William Stevenson, 67, pastor of the Emmanuel Baptist church, and for years prominent here as a temperance worker and secretary of the Ministerial association, died here last night.

Booze-Laden Auto Upsets, Killing Man

FRESNO, Jan. 11.—Martin Aldabe of Coalinga, Fresno county, was instantly killed last night when his car, said to have been driven at high speed, turned over on a turn about fifty miles west of here. Aldabs, whose skull is thought to have been fractured by a keg of liquor when the car and its cargo overturned, was thrown clear of the wreckage and was found dead on the pavement. The car righted itself after turning completely over. Officers who were called to the scene of the crash seized forty gallons of illicit liquor.

PIONEER DIES.

VALLEJO, Jan. 11.—Mrs. Julia Murphy died at her home on Wednesday night after a long illness. The funeral of the pioneer resident was held today.

Unconscious Man Found in Lot, Dies

SAN FRANCISCO, Jan. 11.—Found unconscious in a vacant lot at Roma street and Hinckley place late yesterday, J. Quinn, about 50 years old, died, apparently from the effects of poison, at the Harbor Emergency hospital today. A brother, Martin Quinn, employed at 1622 Sherman street, Alameda, was notified by the coroner.

If you see it in The TRIBUNE, tell them so.

1c Sale At Ferry Drug Store

Nothing but Standard Articles Offered

SATURDAY LAST DAY

20 Market St., San Francisco

Reich and Lievre
RICH—LEE—AVER
1530 Broadway

Reich and Lievre Basement Store

Reich and Lievre
RICH—LEE—AVER
1530 Broadway

Now for phenomenal business on Saturday at this astounding

Basement Sale

The smartest models of the season in Women's Coats, Suits, Dresses, Sweaters, Skirts, Blouses, Robes, Hats, etc. ----- Read what you can buy NOW!! for

300 Slip-on Sweaters—Snappy styles, bright wools and darker shades to wear with the new sport skirts. Splendid choice and exceptional values at only.....

150 Brushed Wool Scarfs—And they're beauties, too! So fleecy and cozy and warm, you'll be sure to want one—and at this price they are almost a gift to you!.....

$1.00

200 Sport Skirts—This season's models in both knife and box pleats. Desirable colorings in new worsteds and novelty weaves. If you need a separate skirt, don't pass these by! SALE PRICE.....

85 Beautiful Blouses—Canton Crepes, Georgettes, Roshanara Crepes, and Tricoshams! What more could a woman ask than this chance to fill her blouse needs from this delightful assortment!.....

$3.00

300 New Silk and Wool Dresses in a splendid assortment of clever new styles, ***regularly priced to $15.00.*** Do you prefer Poiret Twill or Tricosham? Here they are ready for you. Amazing values you'll appreciate at first sight!.....

95 New Sport Skirts—Handsome tans and grays and novelty worsteds to match your new sport sweaters. Knife and box pleated and plain. Right up to the minute for style, drastically reduced to only.....

$5.00

New Wash Dresses in extra quality Amoskeag and Puritan ginghams made in becoming bungalow styles. Extra full cut. Lay in a supply now. It will mean considerable savings to you! Sale price **$1.00.**

Women's Artificial Silk Hose—Good looking, dependable hose with lisle tops. Choice of black and beige. Selling regularly at 50c the pair. SALE PRICE——**THREE PAIRS FOR $1.00.**

A Bargain in Good Sweaters! One table of these handsome sweaters that were priced up to $12.50—Silks, Fibres, Brushed Wools and Novelty Knits in ***all colors and all sizes, now only $3.00.***

Entire Stock of Blanket Robes in excellent weight Beacon Cloth with satin trimmed collar and cuffs—Regardless of former prices, to be absolutely cleaned out in this sale at **$3.00.**

195 New Spring Hats—Jaunty, becoming models in satin, taffeta, visca cloth and hair cloth. Small cloches, turbans, off-the-face hats, etc., with pert fancies, saucy bows, flowers, embroidery, jeweled and draped effects. Your style, your favorite color and trim—at a price to please YOU!

80 Golf and Jacquette Sweaters in beautiful brushed wools and novelty knits. Regardless of former prices, to go in this Sale at **$5.00.**

NOTE THE WONDERFUL COATS OFFERED IN THIS $10 GROUP

625 Lovely Dresses—All new Winter models and most of them just recently arrived from New York! Satins, Flat Crepes, Canton Crepes, Crepe Satins and Poiret Twills in a fine assortment of styles and colors. *All sizes, including Stylish Stouts.*

30 Suits at Phenomenal Reductions—A very special group of stunning Novelty Suits and Street Modes ***formerly priced as high as $59.50.*** Broken lines, of course, but every one very desirable and a Big Bargain at **$10!**

$10.00

350 Handsome Coats—in the new belted and side-tie styles. Smart Tweeds and Novelty Worsteds—soft-toned plaids and daring stripes. A marvelous selection of higher-grade Sport Coats plain and ***fur-trimmed***—too attractive to be considered just a "knock-about" coat, and yet so low priced you can hardly believe it possible to get such a fine one for so small a sum!.....

$15.00

75 Dresses regularly priced to $39.50—Dresses in those fascinating modes most popular this Winter, offering an inviting and varied selection of colors and trims. Becoming drapes and conservative straight line models; youthful flounces and ruffles; embroideries, braids, laces and beads! Come and see what a lovely dress $20 will buy at this Sale.....

Wonderful Suits Values! All high quality suits in alluring Novelty and sport styles—taken from our regular stocks and prices slashed to almost ***one-third of what they formerly sold for.*** These broken lines must be cleared out so they go on sale at only.....

$20.00

250 Swagger Sport Coats—A wonderful opportunity to choose that coat you've been wanting for general utility wear. One of these good-looking Sport Coats in a handsome Novelty Plaid or a Genuine Scotch Tweed in the new Spring colorings, will give you excellent service for months to come. ***Exceptional Values at $10.00.***

110 New Spring Suits in New York's newest sport modes; these suits are all silk-lined and a rare bargain at even $25. ***Now only $15!***

265 Delightful Dresses—Charming new Winter frocks that were priced as high as $35.00! NOW you may take your choice from lustrous Satins, Canton Crepes and Poiret Twills, in styles you'll want to wear right now and on into the Spring. Get a good seasonable dress and save money at the same time!

300 Dress Coats at almost Half Price! Beautiful Normandy, Bolivia and Brytonia Coats, every one this season's models. Many of them with deep fur collars of Fox, Wolf, Opossum, Raccoon, etc. In most instances the furs alone are worth the sale price asked for the whole coat. Others are unusually pleasing with their smart self trimmings. A very good selection in navy, brown, gray and black.

DOGS ARE GIVEN COURT STANDING

MADISON, Wis., Jan. 12.—The mangy alley mutt and the beribboned animal of the dog shows have been recognized by the Wisconsin Supreme Court as perfect gentlemen, with gentleness to be compared with that of a nursemaid.

The court reversed a judgment for $935 awarded Miss Helen E. Hagenau, of Milwaukee, who was bitten by several dogs, when it was found they were not owned by the person against whom judgment was rendered. Justice Doerfler commented:

"Dogs belong to a distinct class of domestic animals. They are not outlaws. They serve many useful purposes, are the companions and playmates of youth and the household pets of families. They are protectors of life and property and generally manifest human instincts and emotions to a very marked degree.

Housewives Need More Leisure

"Thousands of women who are in poor health are merely suffering from the effects of overwork," says an eminent physician. "The endless grind of cooking, washing and scrubbing sends many of them to early graves."

The average housewife exhausts her energy by doing a great deal of unnecessary cooking and baking. In her attempt to economize she loses sight of the fact that many ready-cooked foods can be purchased from the grocer for about the same or even less than it would cost to prepare them at home.

For example, you can buy Mothers Cake for only fifteen cents—about what you would pay for the ingredients alone if you baked it yourself. Not only do you save time and trouble, but you get a properly baked cake that is just as tender and delicious as the home-made product.

Mother's Cake contains the same choice ingredients that particular housewives always use in baking—fresh ranch eggs, pure milk and the finest grade of shortening. Guaranteed to be free from all adulterants. Six varieties from which to choose — Gold, Silver, Marble, Raisin, Nut and Chocolate. Enough for six slices in each cake. For sale by all grocers.—Advertisement.

Society Happenings

Miss Allardt Honors Cousin At Bridge Tea

At the home of her parents, Mr. and Mrs. Charles Allardt in Kingston avenue this afternoon, Miss Marion Allardt entertained at bridge in compliment to her cousin, Miss Elizabeth Allardt, fiancee of Thomas Brown. Among those who called today were Mrs. Monroe Greenwood, Mrs. John Bryant Knox, Mrs. Donald Rheem, Mrs. Edward Fennon, Mrs. Chester Stinson, Mrs. Edwin Skinner, Mrs. Charles Lee Tilden Jr., Mrs. William Stafford Gibbs, Mrs. Herriot Small, Mrs. Kenneth O'Brien, Mrs. John Wayne Higson and Miss Elizabeth Allardt, Miss Elizabeth Moore, Miss Elizabeth Koser, Miss Vera Bernhardt, Miss Marion Lyman, Miss Agnes von Adelung, Miss Kitty Bell Long, Miss Katherine Dunn, Miss Florence Breed, Miss Mary Ritson, Miss Esther Munson, Miss Beatrice Ellsworth, Miss Margaret Roe, Miss Margaret Martin, Miss Eleanor Fitzgerald, Miss Janette Roberts, Miss Virginia Crosby, Miss Edwina Owen, Miss Elizabeth Jenks, Miss Barbara Bradt.

January 19, Miss Allardt will entertain with a similar affair this time complimenting a coterie of her college friends.

✡ ✡ ✡

Miss Jeanette Howard, daughter of John Galen Howard of Berkeley, has been the house guest of Miss Alice Greene at Carmel-by-the-Sea for the past two weeks.

Continues Studies In the South

Miss Edna Marie Hoen, daughter of Mrs. E. L. Hoen of Linda Vista, left Los Angeles this week to resume her studies at the University of Southern California. While in the south she makes her home at the Phi Beta Phi chapter house.

Wedding to Be in Chapel

St. Clement's Chapel is to be the setting for the marriag of Miss Mildred Elam and Douglas Hooker the evening of February 21 when more than 300 guests will be bidden to the service with several score of friends and the immediate family invited to the Elam home in Garber street where the wedding reception is to be held.

Miss Elam is the daughter of Mr. and Mrs. Edwin Madison Elam.

MISS DORIS SAUNDERS, one of the school set who is to take part in the festivities of the coming semester.—*Boye photo.*

Among the many social affairs planned for the bride-elect is a tea for which Mrs. Reginald Thomas has sent out cards for January 24.

This afternoon Mrs. Frederick Arthur Webster Jr. is entertaining at her home in Mira Vista.

Mrs. Edward Houghton is to be hostess February 1 for the bride-elect. Mrs. Maurice Berriern (Elise Houghton) and Miss Elam were very close friends.

✡ ✡ ✡

Tuesday afternoon, Miss Elizabeth Bender entertained the card club of which she is a member at the Whitcomb. Following luncheon in "Dury Lane," tables for bridge were arranged on the mezzanine. In Miss Bender's party were Miss Emily Roethe and Mesdames Frank Wageher, William Newall, C. E. Hensley, H. M. Bammann, Agnes Schultheis, Benning Wentworth.

✡ ✡ ✡

Seattle Matron Honor Guest

Complimentary to her daughter Mrs. Gustav Lindberg of Seattle, who has been the house guest of her parents, Mr. and Mrs. Wiliam A. Barbour, a tea will be given the afternoon of January 27 by Mrs. Barbour at the family home.

Rooms rented by 5 o'clock of the first day they were advertised. So naturally Mrs. Beagle, 2035 Webster street, was well pleased with the results of the advertisement she inserted under "Housekeeping Rooms" in The TRIBUNE. Calls continued to come after the rooms were rented. The following day Mrs. Beagle canceled the advertisement and obtained a refund.

OLD ROMAN WALL FOUND.

LONDON—Excavation in Goding street has revealed a large and well preserved section of the ancient Roman wall of London.

CAT COSTS OWNER'S LIFE.

EVANSTON, Ill.—Trying to save her pet cat from death under an automobile, Mrs. Mary L. Jobbins was run over and killed.

Miss Allen's Tested Recipes

No. 77

Princeton Cinnamon Buns

(An old Princeton man gave us this recipe several years ago. It was a favorite with the boys of his class)

1 cupful milk
2 tablespoonfuls Crisco
2 tablespoonfuls sugar
½ teaspoonful salt
½ cake yeast
3 eggs
flour (about 4 cupfuls)
sugar, cinnamon and dry currants

Scald milk, add sugar, salt, Crisco, cool. Add yeast dissolved in warm water, beaten eggs, flour, rise 4 hours, roll thin, spread with Crisco, sprinkle with sugar, cinnamon, currants, roll like jelly roll, slice, lay slices flat in shallow pan, rise and bake.

CRISCO

For light, tender cakes
For digestible and flaky pastry
For crisp, digestible fried foods

ANTIOCH BRIDGE CONSTRUCTION SOON TO START

Aven J. Hanford Announces Span Will Be Finished Within 15 Months.

MARTINEZ, Jan. 11. — Preliminary work on construction of the Delta Bridge Corporation's span across the San Joaquin river three miles east of Antioch, will be started immediately, contracts for construction of the bridge itself will be awarded within three months and the structure will be completed and in operation within 15 months, Aven J. Hanford, president of the bridge concern, told 300 persons who gathered at the Travelers' Hotel, Sacramento, last night for a banquet commemorating granting of permission to construct the span.

Many state officials, members of the board of supervisors of Sacramento county and men actively identified with interests of the delta, which the bridge will serve, were present. The banquet was promoted by the Antioch Chamber of Commerce and Roy V. Davis, president of the chamber, presided.

Mantel glasses were in great demand throughout the 18th century.

Jackson Miner Is Killed By Big Rock

JACKSON, Jan. 11.—Fatally injured in the Moore mine by a falling rock, Louie Lubenko, timberman, died in the county hospital. Lubenko was at work in a raise on the 460 foot level. A rock weighing 500 pounds fell from the back of the raise and crushed him before he could move. His spine was broken and he sustained injuries about the head. Lloyd Murphy and John Bristoll witnessed the accident and leaped aside just in time to prevent being struck by the same rock. He was a native of Austria, 47 years old. He had been employed in the mine for a year. A widow and several children in this city survive.

An American woman has provided watering troughs for the mules of Peru, traveling from the Port of Callao to Lima.

OAKLAND'S FINEST SHOE STORE
1531 BROADWAY—NEAR SIXTEENTH

An Outstanding Offer on

Quality Footwear

TO introduce the women of the East-bay cities with the Superior Shoe Service, offered by Oakland's finest best equipped shoe store we offer

Cousins Shoes made in New York for women

Regular $12.50 to $15 Values Featured Saturday at

$10

A number of exclusive and individual styles are pictured.

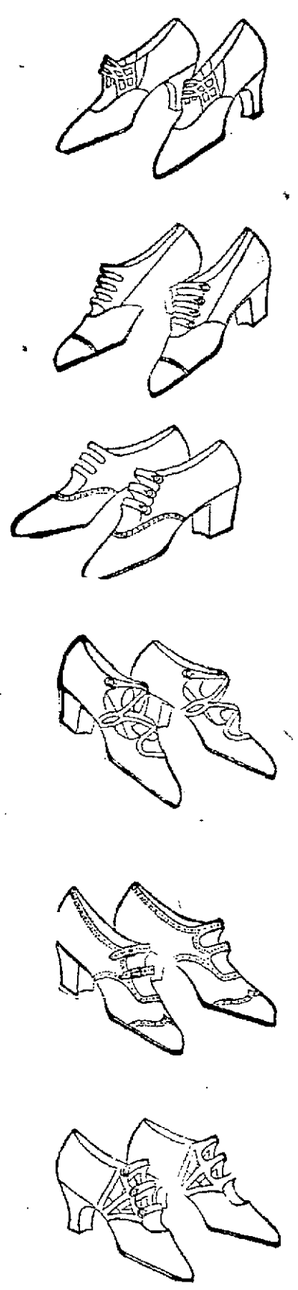

Full Fashioned Silk Hose
Both Chiffon and heavier weight Silk in black, gunmetal, nude and popular shoe shades.
Pair $1.95

Reis Shoe Co.
1531 Broadway
Near Sixteenth

TWO STORES IN OAKLAND

Good Furniture For Less | REDLICK'S | Good Furniture For Less

—and you will tell your friends

If today you found a store where you could buy your meat, your groceries, your clothes or anything else to better advantage you would pass the word on to your friends, wouldn't you?

It is just this process of "spreading good news" that has made Redlick's one of the best known home-furnishing stores in Oakland. Thousands of people *know from experience* that they can do better here. They tell their friends. *And you will tell yours!*

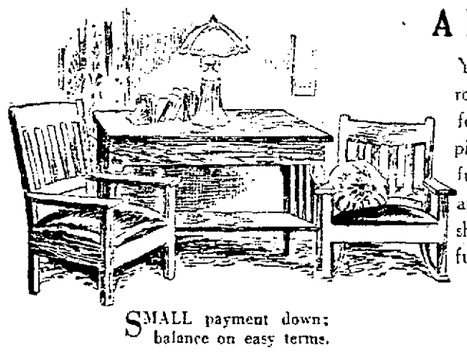

A Living Room in Oak

You can almost furnish a living-room with this attractive and comfortable set. Three well-chosen pieces. The table is genuine oak, fumed finish, quarter-sawed top, and has full length, broad book shelf. The chair and rocker are fumed oak, with real leather seats.

$48.50

SMALL payment down; balance on easy terms.

Overstuffed Living Room

Here's a cozy set. Covered in your choice of taupe or walnut velour. The construction is on all tempered steel springs with de luxe cushions. With the suite comes a very artistic poly chrome floor lamp and a pretty shade.

$133.00

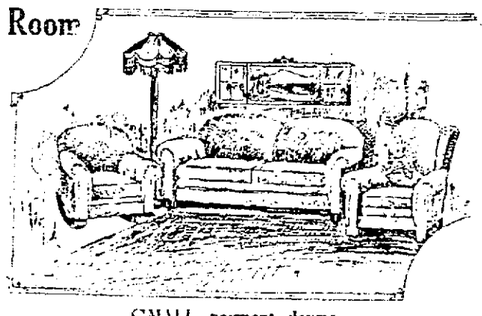

SMALL payment down; balance on easy terms.

Ivory or Gray Bedroom

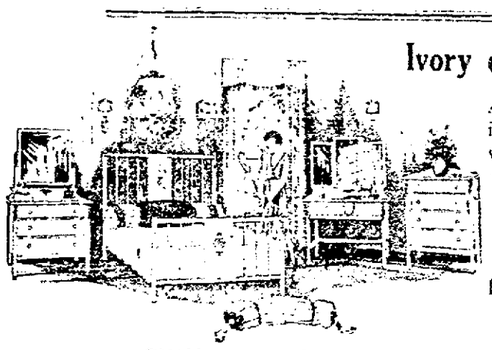

All pieces are hand decorated in colors. Graceful dresser with large French plate mirror, plenty of drawer space; roomy chiffonier with four large drawers; prettily designed full size bed; dainty dressing table with triplicate French plate mirrors.

$99.00

SMALL payment down; balance on easy terms

YOUR Better Satisfaction is certain with Better Values.

Redlick Furniture Co. Better Values Better Terms Better Service —12th and Clay

YOUR Better Satisfaction is certain with Better Service.

SENSATIONAL SHOE SALE

Offers new low Shoes, novelty cutouts, inlays and many novel combination effects at Big Savings

1. Black Suede, Black Kid, Black Satin, patent leather cross straps.

2. Black Suede, Log Cabin Suede, Black Satin. Cut out, as pictured.

3. Black Satin, Patent Leather Black Suede, cutout.

4. Black Satin, Black Suede, with contrasting cross strap, trimmed.

5. Black Suede, Black Satin, Black Kid, Patent and Suede

$3.95 $4.95 $5.85 $7.45

MEN'S SHOES AND CHILDREN'S SHOES NOW ON SALE AT REDUCED PRICES

Reis Shoe Co.
1209 Washington St.

THE OWL DRUG CO — BETTER DRUG STORES

Sem-pray Jo-ve-nay

Is Friendly to the Skin Because It Really Helps It

Sem-pray Jo-ve-nay is a face cream in cake form. Gently, tenderly, scientifically, it cleanses the innermost pores of the skin and removes the particles of dust and dirt that are lodged beyond reach of soap and water.

Apply it just before going out and your complexion will retain its velvety smoothness all winter. Biting winds and swirling dust will no longer dry up the natural oils nor rob the skin of its delicate texture. Chapping? Impossible when you use **Sem-pray Jo-ve-nay.**

Owl price, 45c

No Owl Drug Store is ever without an ample supply of Sem-pray Jo-ve-nay

The Owl Drug Co

47 Stores in 17 Cities

ATTENTION

Inventory Jewelry Sale

35% OFF

On the entire line of our high grade stock of Jewelry, Ladies' and Gentlemen's Watches, Diamonds; Silverware, etc. Help us reduce our stock, and save over ONE-THIRD on your next purchase or any piece of jewelry.

$25 Elgin and Waltham Men's Watches. Now..... $16.25
$10 strand of Pearls. Sale Price $6.50
14k White Gold Wrist Watches, 17 jwls $19.50
$5 Gent's Waldemar Chains Special..... $3.25
Other Gold Filled Chains..... $1.75
Links $1.00 up.
Gold Scarf Pins—
$1.75, $2.50 and $4.75
$1.50 Alarm Clocks Now..... $1.15

S. West

468 12th Street

SONOMA CAPITAL ENTERS MOTION PICTURE FIELD

"Sonoma Photoplay Corporation" Will Film Pictures of Valley of the Moon.

SONOMA, Jan. 11.—Articles of incorporation have been filed at Sacramento by the Sonoma Photo Play Corporation. The incorporators are President Morris Levy, secretary H. W. Greene, directors H. J. Binney, George Samuel A. Maier, James Post, George Fetters, L. F. Lambert, L. Milman, J. B. Parrent. The company is capitalized for $25,000, and its purpose to produce motion pictures in the Valley of the Moon. The corporation is comprised of Sonoma people with the addition of Harold J. Binney, who is a professional director and produced formerly with Mack Sennett. A series of comedies will be produced at the big studio near El Verano.

Houses Scarce and Rent High in Tokyo

(By International News Service.)

TOKYO, Jan. 12.—A famine in houses of moderate size and a consequent increase in rents have have been noticeable in Tokyo following the recent quake and fire.

The House and Room Section of the Social Affairs Bureau in Tokyo is besieged daily with requests for small houses; which it cannot supply. Rents have increased tremendously.

Crockett Opens New Grammar School

First sessions were held in "Carquinez School," between Crockett and Valona, this week. The building, built of brick and stuccoed, with cement floors in all the corridors, cost $275,000 to build and equip. The school has 24 classrooms, 1 domestic science room, 1 domestic art room, 1 manual training room, play rooms for boys and for girls, kindergarten, dressing and locker rooms, library and auditorium which will seat 860 persons. George Johnson is principal.

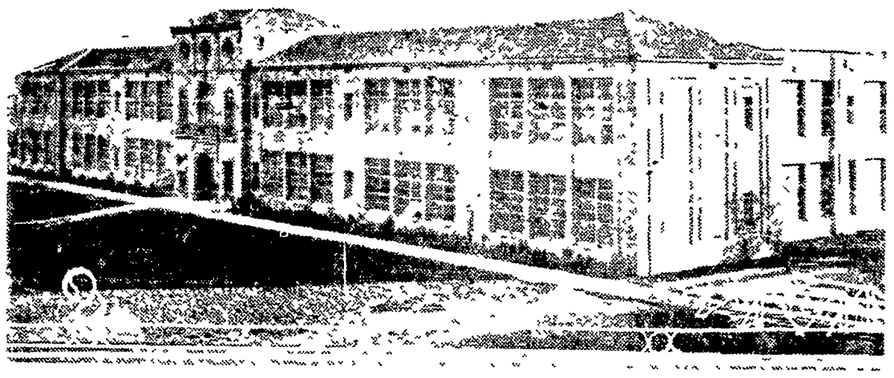

PARKS HIGHWAY MAP PREPARED

WASHINGTON, Jan. 12.—A map of the western United States showing the national park-to-park highway has been printed by the interior department and is available for free distribution to motorists planning a tour of the national parks next summer.

The map, which is 22 by 28 inches in size, is printed in five different colors. Besides the park-to-park highway and other main automobile roads it shows the location of national parks, national monuments, Indian reservations, government reclamation projects, national forests and military reservations.

The national park-to-park highway is about 6000 miles long and links, in a great circle tour, Rocky Mountain, Yellowstone, Glacier, Mount Rainier, Crater Lake, Lassen Volcanic, Yosemite, General Grant, Sequoia, Zion, Grand Canyon and Mesa Verde National parks.

A profile of the route showing the altitudes throughout its entire length is printed at the bottom of the map. These range from practically sea level at Seattle and Oakland to about 11,000 feet at Wolf Creek Pass, the highest point on the route between the towns of South Park and Pagosa Springs in southwestern Colorado.

FOR FATHER'S COUGH.

January is usually one of the coldest months, so it brings his share of coughs, colds and hoarseness. Take FOLEY'S HONEY AND TAR COMPOUND at the first sign of cough or cold, as it loosens the phlegm and quickly brings relief to the inflamed membranes of the throat. "Your HONEY AND TAR COMPOUND has done wonders for my father, who had an awful cough. He is feeling fine now," writes Nicolas Gonzales, El Paso, Texas. Sold everywhere.—Advertisement.

Corner of 14th and Washington Streets

Goldman's
"THE HOUSE OF VALUES"

No Exchanges or Refunds on the garments offered on this page.

Still Greater Reductions On All Winter Apparel

in this more-than-an-ordinary January Clearance Sale

VALUES surprising! VALUES incomparable! VALUES beyond all competition!

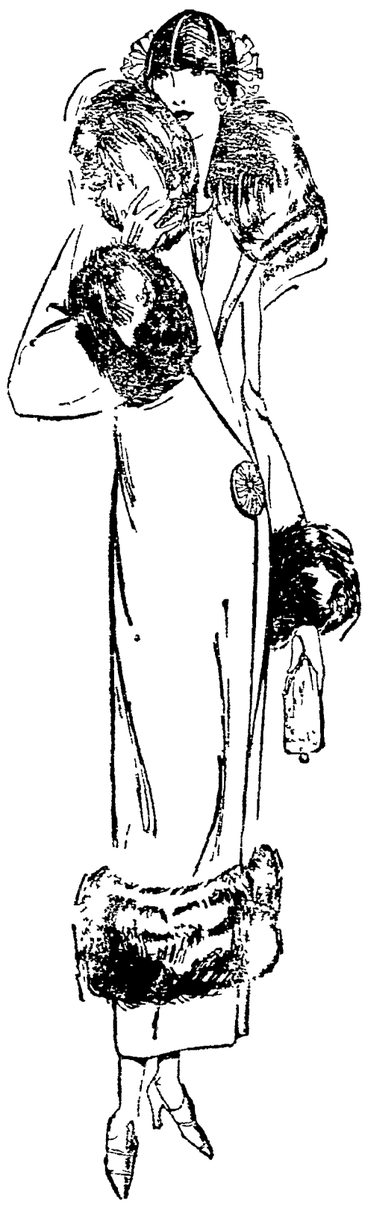

Drastically Reduced for Immediate Disposal at prices that no woman can afford to ignore.

Rack after rack of beautiful coats, developed in the season's most stylish soft-pile fabrics, enriched with luxurious furs and lined with heavy crepe or novelty silk—in an incomparable variety of the correct styles.

1200 Coats

Heretofore unequalled at our regular low prices, now offered at:

$23.75 for values up to $35.00
$29.50 for values up to $45.00
$39.50 for values up to $59.50
$45.00 for values up to $75.00
$59.50 for values up to $89.50
$69.50 for values up to $110.00
$79.50 for values up to $125.00
$98.50 for values up to $145.00
and $115 for the very finest, most exclusive productions—values up to $245.

Fur Trimmed Sport Coats

at price reductions that are almost unbelievable

$15.00 for values up to $29.50
$25.00 for value up to $49.50

The smartest styles shown this season for sports wear, motoring, travel, business and general utility wear. Of choice, soft-finish coatings in large overplaids, stripes and plain colors, *with collars of fine furs.*

All This Season's Dresses

Now in three great groups at these unmatchable prices:

$18 $28 $38

Developed in fine silk and wool fabrics in the most attractive styles for street, afternoon, evening and general wear. Early shopping is advised.

Our Entire Stock
Fur Coats
and
Small Furs
Very specially priced
for the
January Clearance Sale

Sweaters, Blouses and Skirts Drastically Reduced.

1c SHOE SALE STARTS Saturday 9 A.M.

SCHNEIDER'S
1103 Washington St.

1c SHOE SALE STARTS Saturday 9 A.M.

Quits Business--Lease Expires
The Time Is Short

15,000 PAIRS OF MEN'S, WOMEN'S, BOYS' AND CHILDREN'S SHOES TO BE SOLD IN OUR

1c ONE CENT SHOE SALE 1c

AN EXTRA PAIR OF SHOES OF THE SAME VALUE FOR 1c MORE

SALE OPENS SATURDAY 9 A.M.

LOT P
1000 Pairs of
BOYS' SHOES
Dress and heavy school shoes. All sizes.
$1.95
Extra pair of the same value for
1c MORE

LOT F
1500 Pair Ladies'
FELT SLIPPERS
98c
Extra Pair for
1c More

LOT A
1000 Pair Ladies' Oxfords and
SLIPPERS
59c
Extra Pair for
1c More

LOT M
2000 Pairs of
MEN'S SHOES
Dress and work; colors Tan or Black. Sizes 6 to 11.
$2.49
Extra pair of the same value for
1c MORE

"EXTRA" PAIR OF SHOES

You buy the first pair of shoes, a second pair of the same value will cost you only 1c more—They can be of a different style and size if it's your wish.

LOT B
985 Pairs of
LADIES' OXFORDS
Latest styles in oxfords and slippers. Sizes 2½ to 8; military, low and French heels.
$2.85
Extra Pair of Same Value for
1c MORE

'Hot Shot' Numbers

Lot G—500 pair of Ladies' Rubbers 50c
EXTRA PAIR FOR 1c MORE

Lot H—350 pair Children's Shoes—Sizes 5 to 8. ..... $1.39
EXTRA PAIR FOR 1c MORE

Lot J—850 pair Boys' and Ladies' Basket-ball Shoes $1.95
EXTRA PAIR FOR 1c MORE

Lot K—600 pair Children's Soft Sole Shoes at 75c
EXTRA PAIR FOR 1c MORE

Lot D—1500 pair Ladies' High Cuts with low heels ... Oxfords .. $3.49
EXTRA PAIR FOR 1c MORE

Lot E—379 pair Ladies High Shoes at $1.95
EXTRA PAIR FOR 1c MORE

Lot F—951 pair Ladies' Low Shoes and Felt Slippers 98c
EXTRA PAIR FOR 1c MORE

Lot R—400 pair Ladies' A to Storm Rubbers 95c
EXTRA PAIR FOR 1c MORE

Shoe Polishes

Shinola—Extra Box 1c more.... 10c
Two in One—Extra Box 1c more 15c
HT OIL and Royal Polish . 15c
Extra Box 1c more
Shoe White—Extra Bottle 1c more 15c

LOT N
1700 Pairs
MEN'S SHOES
Colors black and brown—for work and dress wear. Sizes 6 to 11.
$4.95
Extra Pair of Same Value for
1c MORE

LOT I
600 Pair Boys' and Misses'
SCUFFERS
Sandals and all kinds of low shoes. Sizes 9 to 2
$1.95
Extra Pair of Same Value for
1c MORE

LOT L
800 Pair Men's
LEA. SLIPPERS
Colors black and brown, in genuine leather; also in felt with leather soles.
$1.95
Extra Pair of Same Value for
1c MORE

1c SHOE SALE STARTS Saturday 9 A.M.

Schneider's
1103 Washington St.

1c SHOE SALE STARTS Saturday 9 A.M.

..AM READY, ALL COACHED KIDDIE SHOW

Shine, Performance ..egin at 9 O'Clock ·day Morning.

..g is all ready and the ..ached and the curtain is ... be raised for tomorrow's ... to be given jointly by ..SUNE and the American ... for their boy and gir... every member of the Aunt ... 75,000 clubs and their ... anxiously waiting for ... to come, as well as many ...thers, which is 9 o'clock ... morning, when the big ... the American swing open... ...ine.

... the program is an ad...ing of the latest picture ... by Paramount. "To the ... featuring Edward Norton, ...ure will be seen on the ... at the American start... Saturday matinee, Jan... up to and including Fri...y 18.

...e picture comes the per...earance of Edward Nor...ount star and at present ...tor at the Fulton Thea...ion will greet the kiddies ...them how it seems to be a ...actor and moving picture ...

... JUVENILE PROGRAM.

... Beverly Swabey; coach, ...nice Claire Jahnigen; ac... Mrs. H. G. Clayton.

... Mickey Brophy—"Every ... I Cried Myself to Sleep ... You."

Tiny "Hams" Interest Veterans

EDWARD HORTON in the center, who ma kes a personal appearance at the American theater morning for the kiddies, with DOROTHY BURKE as Topsy, on the left, and ADELE LEAHEY on the right as Eva, who are also on the program.

2. Barbara Carrick in dance specialty.
3. "The Palace of Gifts," a two-act play, written and directed by Beverly Swabey; coached by Miss Bernice Claire Jahnigen; accompanist, Mrs. H. B. Clayton.

CAST OF CHARACTERS.

Dollie .....Lorene Rowell
Bobbie .....Thelma Hubbard
Spirit of Discontentment.....
.....Nyla Tansey
Spirit of Contentment.....
.....Kathryne Matthews
Gloom .....Arlina Jorgenson
Spirit of Happiness.....
.....Dorothy Daun
Prince of Magic.....
.....Dorothy Matthews
Father Time.....Albert Blair
Goddess of Gifts....Doris Hubbard
Queen of Song.....Elvira Brophy
Barney Google.....Babe Pretious
Tin soldiers—Juanita Oliveria, Evelyn Waxham.
Dolls—Shirley Ives, Elinor Jacqueline, Olive Connell.
Rag doll .....Mildred Lewis
Jumping Jacks—Helen Ralph, Kathryne Matthews.
Topsy Turvy .....June Savage
Spirit of Gifts.....Helen Ralph
Spirit of Dance....Florra Lorraine
Spirit of Childhood...Shirley Ives
Spirit of Christmas...Gladys Silva
4. Dorothy Burke and Adele Leahey as Topsy and Eva in a special song and dance number.

INCENDIARY PLIES TORCH IN VACANT ALAMEDA HOUSE

Seventh Blaze Started Within Two Weeks Causes $2000 Damages.

ALAMEDA, Jan. 11.—The seventh incendiary fire within two weeks broke out in a vacant house at Versailles and Buena Vista avenues here last night, caused damage estimated at $2000 and for a time threatened to spread to adjoining property.

As a result of the blaze members of the fire and police departments today with new impetus resumed their hunt for the pyromaniac, who, about two weeks ago fired the Lincoln school, and is believed to have set subsequent fires.

The house destroyed last night was owned by M. Alexander and had been vacant for several months.

While they were watching the burning of the vacant house, Max Sevinsky and Matthew Samsen learned that their flats at Buena Vista avenue and Park street, were on fire. The damage here was about $1000.

Canada Will Send Ambassador to U.S.

WINDSOR, Ont., Jan. 11.—Canada will be represented by an ambassador at Washington within a short time. George P. Graham, minister of railways and canals in the dominion cabinet, said today.

Spouse's Pajamas Found in Rival's Garage, Says Wife

BALLSTON SPA, N. Y., Jan. 11.—Mrs. Ernest Ballou, who is suing Mrs. Leland Sterry, widow of a Palm Beach hotel proprietor for $50,000, charging alienation of her husband's affections, testified today as to changes in her husband's habits after he became Mrs. Sterry's chauffeur. She said he never drank nor smoked and always came home, until May, 1922, when he began staying out late. She found his pajamas in the Sterry garage, she said, scented Mrs. Sterry's perfume on his clothing and heard him, awake and asleep, talk of "his Sterry."

When she wrote him letters asking him to support his family, she testified, Mrs. Sterry telephoned her, saying:

"Stop interfering with my chauffeur."

Ford Offers Power From River Rouge

DETROIT, Jan. 11.—Henry Ford, in conference yesterday with Acting Mayor Joseph A. Martin, offered to provide Detroit with power from the new Ford Motor company plant being constructed at River Rouge, it was learned today. The city has voted to spend $12,000,000 to build a power plant. Ford expressed the opinion he could sell power to Detroit at less cost than the city could produce its own.

WOMAN 100 YEARS OLD.

EUREKA, Jan. 11.—Mrs. S. P. Carr of Rohnerville, near here, is holding a party today in celebration of her one hundredth birthday. Members of her family have gathered from far and near and a birthday cake bearing 100 candles has been prepared for the dinner table.

All Fat People Should Know This

Fat people owe a debt of gratitude to the author of the now famous Marmola Prescription, and are still more indebted for the reduction of this harmless, effective obesity remedy to tablet form. Marmola Prescription Tablets can be obtained at all drug stores the world over at the reasonable price of one dollar for a box, or you can secure them direct on receipt of price from the Marmola Co., 4612 Woodward Ave., Detroit, Mich. This now leaves no excuse for dieting or violent exercise for the reduction of the overfat body to normal.—Advertisement.

Ever-Stick Suction Plates with Trubyte Teeth $15

...wns, Bridge Work ...acting, Fillings. ...-Ray Pictures ... Gas Given

DR. R. C. ANDERSON
System of Dependable Dentistry
1225 BROADWAY, Corner 13TH ST.
Over Owl Drug Co. Oakland

Children Cry for

Fletcher's CASTORIA

...HER:— Fletcher's Castoria is a pleasant, harmless Substi... Castor Oil, Paregoric, Teething Drops and Soothing ... prepared for Infants in arms and Children all ages.

... imitations, always look for the signature of Chas. H. Fletcher
... directions on each package. Physicians everywhere recommend it.

OFFICER PERILED BY LYNCHING MOB

BY ASSOCIATED PRESS LEASED WIRE TO TRIBUNE

ABERDEEN, Wash., Jan. 11.—In order to avoid possible lynching by a crowd of angry citizens of Special Officer Wilbur Hollingsworth, following the shooting last night of two men in an alleged liquor raid by the special officer and two constables on a local pool hall, Hollingsworth was taken at midnight by the local authorities under armed guard to the Montesano jail, east of this city.

During the raid Mike Cavmarle, proprietor of the pool hall, was perhaps fatally wounded, and August Koski of Hoquiam was shot in the hand. Constables A. G. Hopkins and D. O. Dugan, who assisted in the raid, declared that the shooting was done by Hollingsworth.

Mrs. Kerr Asks for Division of Million

SAN FRANCISCO, Jan. 11.—Mrs. Leonora Kerr has filed a complaint against Andrew L. Kerr, her husband, demanding that Kerr give her $500,000. She declares that since she and Kerr were married they have accumulated community property to the amount of $1,000,000. The Kerrs' divorce suit was on in Judge Troutt's court for several weeks. It was brought to a halt when announcement was made that the wife would accept a decree on the ground of desertion, and that her charges of cruelty and similar counter-charges by her husband would be dropped.

Hungry Thief Taken After Short Chase

SAN FRANCISCO, Jan. 11.—Driven to desperation by hunger, 21-year-old J. J. Ordnes, 2188 Bush street, is said to have robbed a jewelry store at 3 Stockton street, yesterday. He was chased two blocks by a clerk in the jewelry store. He was caught by a fireman as he was running past the firehouse at O'Farrell street and Grant avenue. He is said to have taken four gold watches from a tray.

"I had not had anything to eat for two days," Ordnes told the police. "I was starving. The only thing I could think of was to get something to sell."

EXTRA SPECIALS!

Floor Lamps, complete with base and silk shade. Worth $25.00 ..... $17.63

Traveling Bags—Genuine Cowhide Leather, welted seams, sewed corners, tan color.... $8.97

Polychrome Framed French Plate Mirrors, 7x28 inches long, with choice of pictures at top. Worth $6.00 ..... $3.98

26-inch Suit Cases, exceedingly durable; will not scuff or mar under rough usage $6.87

Genuine Cowhide Boston Bags, 14 and 15 inch $1.87

Heavy Mahogany Sewing Cabinets, elegantly made with drawers; Martha Washington style. Worth $30.00 ..... $21.73

Gold Fish Bowls, newest broad shape, clear glass, quart size.. $1.39

Framed Pictures, hand-colored scenes, in hand modeled frames $2.98

Complete Floor Lamps, with mahogany finish bases and silk shades; in colors. Regular price $32.50 ..... $19.87

Art Glass Flower Vases — With choice of pink, blue, or gold colors. Worth $1.25. 67c

Standing Swinging Picture Frames — Choice of all sizes in gold or silver finish. Worth $2.75. $1.49

Hand Modeled Book Ends — Solid wood with handsome decorations. Worth $5.00. $3.98

McDowell & Harding
538 15th Street Near Clay OAKLAND

The FLORSHEIM SHOE SALE $8.85

At the end of the act, the curtain drops. At the end of the season, there's a Florsheim Sale. It's the same show—at a lower price of admission—$8.85. Which is considerably less than the regular figures of $10, $11 and $12.

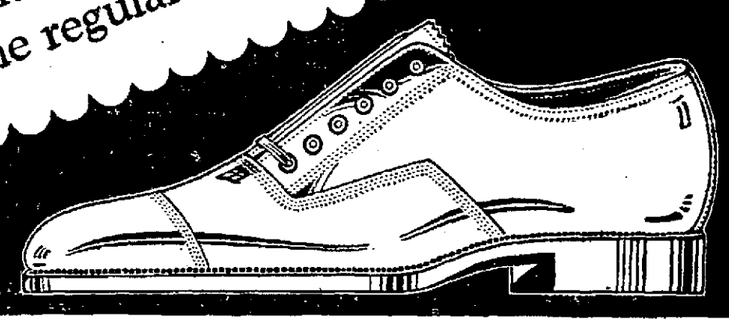

Florsheim-Schaefer Shoe Co.
456 Twelfth St., at Broadway
SAN FRANCISCO STORES
18 Kearny St., near Market 120 Powell St., near Ellis

...eel That Heat!

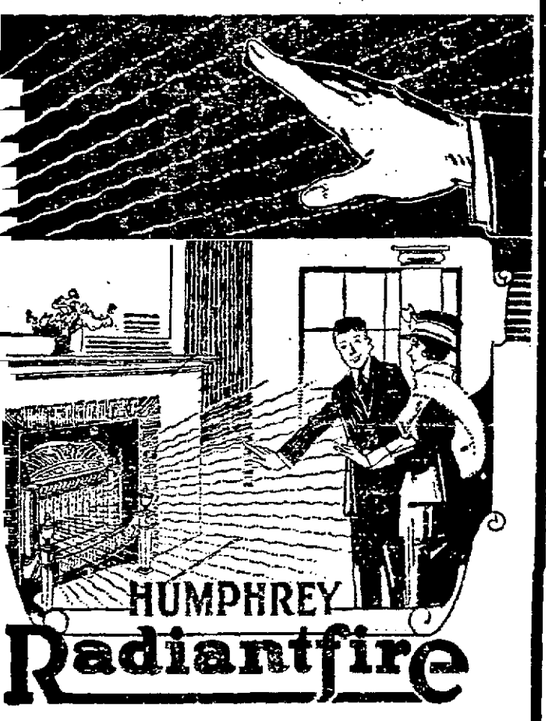

THE PERFECT GAS HEATER

GO!! OAKLAND AUTO SHOW JAN. 12-19

See These Marvelous Heaters in Operation at the Oakland Automobile Show, Auditorium Annex

...BERT HOWDEN & SONS
Alameda County Distributors
Webster St. Phone Oak. 3554

The most tempting values offered at any sale---a double event---

REDUCTIONS PLUS CREDIT

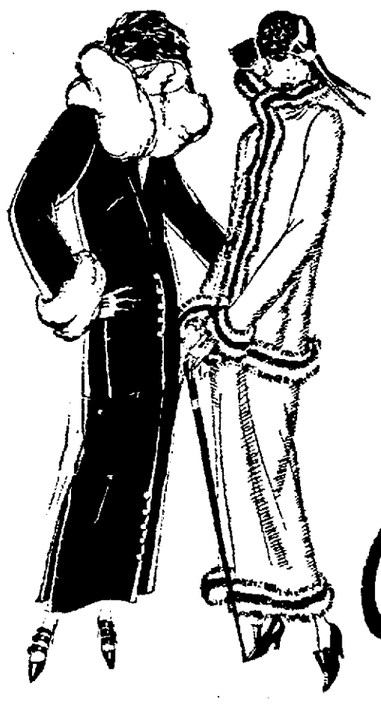

Tomorrow will be COAT DAY

Never before have you had such an opportunity to select from such an elegant line—coats for every occasion at reduced prices that are simply astounding—attend—and be convinced—**Only a few Dollars Required to possess just what you desire.**

Also Reductions in Suits, Dresses, Furs.

Cosgrave CLOAK & SUIT HOUSE 523-13th Street OAKLAND

Through the Open Door the Path to Success

Education opens the door of opportunity to you—see the list of competent instructors under "Education" (Class. No. 8) in the Classified Section. They will help *you*.

Oakland Tribune

RED CHAPLAINS.

LONDON — King George has permitted honorary military chaplains to wear red cassocks instead of black.

WIRELESS CRAZE.

LONDON—Licensed owners of radio receiving sets have increased in number from 180,000 to 492,000 in six months.

The Midnight Visit to the Ice Box—

What a joy it is when the quest for the "little bite after the Theatre" is rewarded by delicious, teasy, tangy

GOLD MEDAL Mayonnaise

a bit of cold chicken or meat and a lettuce leaf or two. In a jiffy, you have a "heavenly" sandwich. With the kitchen shears—cut chicken or meat into tiny pieces, shred the lettuce, mix the two with GOLD MEDAL MAYONNAISE, and your "spread" is ready.

Write for *free* copy of "The Salad Bowl"—a booklet of salad and sandwich recipes.

THE BEST FOODS, Inc.
1964 Bryant St., San Francisco

NEWS and GOSSIP
FROM STAFF WRITERS AT HOME AND ABROAD

By W. B. BROWN,
International News Service Staff Correspondent.

HARRISBURG, Jan. 11. — Pennsylvania's state police in the eighteen years of their existence have had a lot of problems to contend with and a lot of things to look after, but prohibition enforcement is proving biggest of all. Pennsylvania was the first state to have such a body of men, and hundreds of magazine articles and a dozen books have been written on various angles of their activity. Now, however, the weekly reports they make look more like lists of a wholesale liquor house taking a yearly stock of its cellars than the work of men who must enforce all the laws on the books, or at least a majority of them.

When the Pinchot administration came into power just one year ago the Governor declared war on bootleggers and others of their ilk. Sproul, the retiring governor, said there was much to be done in his farewell speech, and Pinchot asserted he was going to do it. County and municipal authorities were slow to act, and Pinchot lost no time in throwing into the situation the organization which had to act—the state police. Officers of the police here were instructed to direct all troop commanders to make every effort to have their men watch for infractions of the dry laws.

The troopers had been on the roads only a few days when rum-running became rather a hazardous job. Troopers stationed near distillery towns, bonded warehouses and on roads leading into Pennsylvania from other states began to make big hauls of illicit liquor. Arrests for a single week often ran over 100. When those [illegible] saw the troopers and the administration bribes were tried. The pay of the average trooper is not large, and not all of them were above suspicion when they had an opportunity to make more money in a night than they had been makin in a year. Several of them fel' and lost their jobs. Quite a number, however, did not fall, but managed to carry on their negotiations with those who offered bribes until it was posible to get the money in their hands. Then they arrested the would-be bribers and reported the money.

Each week the five troops, which comprise the police command, make reports to Harrisburg on the amount of liquor they have seized in that period. During the early months of 1923 the amounts were always large. Then they fell off rather sharply, but there was not a single week in the entire year when a good amount of liquor was not seized. Recently, because of the holiday demand, the seizures again have picked up.

A recent report listed 135 prisoners, 101 of whom were bootleggers and 11 moonshiners. The report also told of the confiscation of 21 automobiles, 4 trucks, 10 stills and the seizure of $1000 in bribe money. Other seizures were 3638 quarts of whiskey, 382 gallons of wine, 540 gallons of alcohol, 177 gallons of cider, which had fermented much too long to contain one-half of 1 per cent of alcohol; 121 barrels of beer and 86 gallons of moonshine.

Most of the seized liquor is destroyed with little ceremony, and not much of it is analyzed. Plenty of it is raw moonshine, but not all by any means. The business in counterfeit labels is good, the reports show; but they also reveal quite a few thousand bottles of the kinds which once were famous. The once well-known brands always are found in the weekly reports, and not all of them are counterfeits.

The present strength of the Pennsylvania state police is much smaller than that authorized by amendments to the law which created the body. Prohibition enforcement is giving them more work than they ever had except when trouble brewed during the periodic strikes in the anthracite fields. Governor Pinchot, however, promises there will be no letup for them, and as long as he is governor the eighteenth amendment is going to be one of their chief concerns.

Stage Driver Hurt In Crash At Bridge

SALINAS, Jan. 11. — With his left shoulder dislocated and his left elbow "slightly loosened up," Louis Schneider of this city, one of the drivers on the Pickwick "metropolitan" run, between San Francisco and San Luis Obispo, is home a few days on an enforced absence. Schneider reports his injuries were received when he lost control of the wheel and the stage he was driving crashed into the side of the San Marcos bridge, on the highway between San Miguel and Paso Robles.

District Attorney Will Resign Office

JACKSON, Jan. 11.—District Attorney Thomas G. Negrich informs the board of supervisors that he will resign office on April 7. He gave no reason for his decision, but his friends say he intends to devote himself to larger legal interests which may require his presence elsewhere a considerable portion of the time. Negrich stated that he took the step at this early date to enable the board to find a successor in plenty of time. As an officer Negrich has given splendid satisfaction and has been fearless in conducting the affairs of his office.

Three Soledad Men Arrested By Drys

SALINAS, Jan. 11.—Three arrests were made at Soledad, thirty miles south of here, when a dry detail headed by District Attorney Albert E. Warth, raided the poolroom of A. Ratti and the drink parlors of Wren Sands and Phil Donohue. Evidence of sales is said to have been obtained and seizures of forbidden alcoholic beverages were made at all three places.

Livermore V. F. W. To Install New Officers

LIVERMORE, Jan. 11.—Corporal Peter Beyer Post No. 1010, Veterans of Foreign Wars, will install officers for the coming year at a meeting in the I. O. O. F. hall tonight. Several state and national officers have been invited and are expected to be present for the installation. Wives of the members of the post have prepared a turkey feed which they will serve after the installation.

The following officers will serve for 1924: L. J. Nissen, commander; J. L. Anderson, senior vice-commander; Frank Silva junior vice-commander; J. H. Stahl, officer of the day; L. R. C. Bunker, adjutant, C. J. Holbein, quartermaster; John Minoggio, J. J. Connolly and Gus Bader, trustees; J. Munos, guard, Pasquale Forte, guard; James Hood, historian; L. R. C. Bunker, J. L. Anderson and James Hood, county committee.

Auto Bootlegger Is Taken At Hollister

HOLLISTER Jan 11.—A bottle of rock and rye, bearing a revenue stamp over a decade old, was part of a stock of liquor seized by dry officers here yesterday, in a raid on a car driving out of an alley. A quantity of port and sherry wine was also taken in the auto. The driver, giving the name of Will Kelly, was charged with transporting liquor, and was freed on bail. Tom Hawkins, arrested the day previous while driving a horse and rig, in a drunken condition, tipped the dry officers off to Kelly's peripatetic refreshment stand.

COLDS

Break a Cold Right Up with "Pape's Cold Compound"

Take two tablets every three hours until three doses are taken. The first dose always gives relief. The second and third doses completely break up the cold. Pleasant and safe to take. Contains no quinine or opiates. Millions use "Pape's Cold Compound." Price thirty-five cents. Druggists guarantee it.—Advertisement

Have you an old fur?

Perhaps the style of it doesn't suit you.

Bring it in and see how it can be restyled at very little expense. Mr. Foldesy will talk it over with you.

Geo. Foldesy
The Oakland Furrier
FRANKLIN at 19TH ST.

SMITH BROTHERS
472 Thirteenth Street, Oakland

January Clearance Sales

Begin Saturday, January 12th, and Last One Week

Our Annual After-Holiday Clearances in All Departments. Wonderful Savings on Fine Leather Goods, Handbags, Stationery, Artists' Supplies, Favors, Albums and Office Supplies.

The time has come to clear the decks for inventory and drastic reductions have been made on many articles in regular stocks and in addition we have made special purchases from manufacturers' clearance at price concessions to greatly benefit you.

Leather Goods

Wallets

THREE-FOLD WALLETS—Of black goat skin, pebble grain, pin seal, long grain with gold mountings. Compartment for license or pass. Regularly $4.50 for **$2.19**

BLACK GOAT-SKIN WALLETS—With gold corner mountings and place for identification cards. Regularly $3.50, for **$1.59**

BROWN CALF-SKIN WALLETS—With inner pocket for coin and card compartment. Regularly $2.00 for **98c**

GRAY WALLET—Gray calf-skin finish in 3-fold styles with various compartments for cards. Regularly $1.50 for **79c**

BROWN CALF-SKIN WALLET—3-fold satin-lined; regularly $2.50, for **$1.59**

GENUINE GOAT-SKIN WALLETS—Three-fold with place for cards or passes and 14-carat gold-mounting on corners; regularly $4.00 for **$2.49**

GENUINE PIN SEAL WALLETS—With places for card and coin; regularly $3.50, for **$1.98**

THREE-FOLD WALLETS—In pin seal, pebble seal, walrus and calf skin; regularly $5.50 to $12.50.. **One-fourth Off**

Letter Wallets

GENUINE ENGLISH MOROCCO LEATHER—Lined in calfskin, regularly $9.00 and $11.50, for **$4.59.**

WILLOW CALF LETTER WALLETS—With two pockets for cards lined with satine. Regularly $2.25 for.. ..... **$1.59**

BROWN CROSS-GRAIN GOAT SKIN WALLETS—With satine lining and pocket for cards. Regularly $2.00, for **98c**

BROWN ALLIGATOR WALLETS—With place for license or cards. Regularly $3.00, for **$1.49**

BLACK CALFSKIN WALLETS—With inner pocket for cards or coin. Regularly $2.50, for **$1.09.**

Coin Purses

TRAY COIN PURSES—Of black sheepskin. Regularly 50c for **21c**

TRAY COIN PURSES—With metal frame. Regularly 75c, for **39c.**

TRAY COIN PURSES—Of black calfskin with [illegible] regularly $1.50 for **79c.**

1000 Metal Frame Coin Purses—9c ea.

Choice of various colors. You choose for 9c each, or TWO FOR **15c.**

COIN PURSES—Double compartment, [illegible] Regularly 25c for **29c.**

Many other styles at 39c each

Titewads

Sheepskin Titewads for currency only. Regularly [illegible] for **23c.**

For currency only. Regularly 75c and **$1.00, for 49c.**

Of brown or black calfskin with small pocket. Regularly $1.00 for **69c.**

Vanity Boxes Reduced

VANITY BOXES with double strap, hinged top and beveled mirror, four styles, regularly $6.00 and $7.25, for **$3.98**

VANITY BOXES, octagonal shape, with beveled mirror; regularly $8.25, for **$4.98**

VANITY BOXES with single and double strap and beveled mirror; regularly $8.75, for **$5.49**

Overnight Bags

Patent finish, with blue or buff moire lining; regularly $6.50, for **$3.98**

100 Boston Bags, $1.79

Regularly $2.25, for .....
Of black or brown cowhide with heavy cloth lining.

Wonderful Reductions in Fine

Handbags

Many Half Price

OUR ENTIRE STOCK OF HANDBAGS ranging in price from $16 to $30, now **$8.00 to $15.**

ALL VELVET, DUVETYN AND CALFSKIN POUCH BAGS now ranging in price from $4.00 to $12—**$3.00 to $9.00.**

POUCH BAGS—Of genuine cowhide in a variety of shapes and sizes, in the clearance sales at only..... **$1.79**

Playing Cards In Leather Cases.

Former $1.25 and $1.75 values for..... **89c**

All Book-Ends One-Third Off

Choose from our entire remaining stock, ranging in price from $3.00 to $10 at ONE-THIRD OFF REGULAR PRICES.

Smoking Stands---Half Price

In Jacobean finish and nickel. Regularly [illegible] to $31.50. NOW HALF PRICE.

Smokers' Sets One-Fourth Off

Various styles formerly ranging in price from $8.50 to $15. Now $4.88 to $11.25.

Brief Cases

Genuine cowhide, regularly $12 to $14, for $6.

Pencil Stands

Brass or [illegible] glass formerly $2.00 to $4.50 [illegible] to $3.38.

Ink Wells--One-Fourth Off

Of bronze or brass, regularly $2.50 to $8.00. Sale prices—$1.88 to $6.00.

Miscellaneous

NEW REVISED SELF-PRONOUNCING DICTIONARIES; size 7½x5¾, 579 pages; regularly $1.00 for 69c.

NOVELTY CALENDARS—Regularly 50c and 75c—HALF PRICE.

SCHOOL TABLETS—Size 7½x10—Regularly 10c—TWO FOR 15c.

VEST POCKET DICTIONARY—50,000 words, self pronouncing, regularly 50c for 39c.

RING BINDERS—Size 5½x8½, regularly 50c, TWO FOR 25c.

Stationery

Lowest Prices of the Year

SAVE NEARLY HALF

ONE POUND OF LINEN-FINISH PAPER AND 50 ENVELOPES—ALL FOR **49c**

Two pounds of Paper and 100 Envelopes for **75c.**

EATON'S MONTROSE PAPER OR CORRESPONDENCE CARDS—with envelopes to match. Regularly 40c box—5 BOXES for **$1.00.**

WRITING TABLETS — Stamped "Oakland, California," on each sheet. Regularly 25c each. Sale prices—TWO FOR **25c.**

ENVELOPES to match—3 packages for **25c.**

1,000 Boxes of Novelty Stationery 79c Box---Two Boxes for $1.50

Specially purchased for this sale. In all the fashionable tints with envelopes tissue lined. Much of this would sell rekularly at $3.00 box.

Gentlemen's Club Stationery

Eaton Stationery. Fine white bond. Reg. $1.00 and $1.20 for **50c.** TWO BOXES FOR **$1.00.**

Eaton's Correspondenec Cards, 39c

TWO BOXES FOR **60c.**

Fine delft linen in white or lavender. Cards have gilt edges.

1500 Boxes of Stationery, 59c Box

TWO BOXES FOR **$1**

Various kinds, sizes and tints to choose from this big sale lot. Some of this stationery would sell regularly as high as $1.50 box.

Gift Boxes of Stationery---Half Price

Boxes slightly soiled from handling but contents perfect.

CHILDREN'S STATIONERY, regularly 75c, for **39c.**

White Linen-Finish Envelopes 15c pkg.

Three Packages for **25c**

Artists' Materials Reduced

BISSELL'S SHOW CARD INK—2-oz. bottles, colors, red, yellow, blue and black. Regularly 25c for **17c.**

MODERN THUMB TACKS—
Size No. 3, reg. 25c for **14c.**
Size No. 4, reg. 30c for **16c.**
Size No. 5, reg. 35c for **18c.**

DRAWING COMPASS SET—Regularly $1.50 for **89c.**

DRAWING INSTRUMENTS — 4-piece set, regularly $2 for **$1.49.**

SOFT PASTEL SET—30 crayons, regularly $1.20 for **98c.**

MODELINE WAX—Regularly 20c for **11c.**

MODELINE SET—Regularly 60c for **39c.**

"FUNNY FACE" CRAYONS—6 to a box; each one different; regularly 60c for **47c.**

Favors at Clearance Prices

Ends and ends of Tally and Place Cards at great reductions.

BON BONS—Clearance of 24 dozen. All colors. Regularly 69c for **49c**

GAMES REDUCED

PING PONG — 6 sets [illegible] Regular $2.00. For **$1.19.**

MAH JONGG — 9 sets Regular size Reg. $19.50 for **16.50.**

ANCHOR POKER CHIPS—21 boxes in the sale. Reg. $1.00 for **60c.**

BROADWAY PLAYING CARDS—25 dozen packs in the sale. Reg. 25c for **21c.**

CHECKERS—Red and black wood. Reg. 25c for **19c.**

CHESSMEN — Wood; packed in heavy wooden box. Reg. $4 for **$2.98** set.

CHECKER BOARDS — Imitation leather, black or red. Reg. 75c for **50c;** of imitation leather, reg. $1.35 for **$1.00.**

DOMINOS — Wood, in black and red; reg. 50c for **39c.**

For the Desk

10 reams of 8½x11 Morris [illegible] paper for **$1.45** [illegible]

90 reams of 5½x8½ Manuscript Paper, reg. $1.35 for **89c** ream.

Desk Organizers formerly $8 to $15.50 **½ PRICE**

20 GLOBES OF THE WORLD, regularly $1 for **69c.**

125 slightly used Wire Desk Trays, 23c each.

Fountain Pens

141 Self-filling Fountain Pens; reg. $1.50 for **98c**

98 short, ring Fountain Pens; reg. $1.50 for **98c**

5,000 Bond Envelopes, 2 packages for 25c

Third Floor **Capwells** *Third Floor*

HOUSEHOLD SALES

Kitchenware Specials

3-quart Mirro aluminum saucepans. Reg. $1.65. Special **98c**

Regular 25c can openers with sharp blade **18c**

Regular 16x24-inch imported India door mats **95c**

Regular $3.50 white kitchen stools, 24 inches high **$2.85**

Regular $14 porcelain top kitchen table..... **$10.35**

10c size sponge or dish cloth..... 3 for **20c**

10c spring clothes pins..... 3 doz. **18c**

Regular 10c imported tinsel pot cleaner ..... 2 for **15c**

Bear Brand silver polishing set consisting of jar of polish, applying cloth and polishing cloth. Set..... **78c**

Regular $2.00 white Japanned Bread Boxes with round corners. Size 15x10x10½ **$1.58**

Assortment of imported gilt cannisters, well made and ½ Off regular prices.
5 lbs. sugar, regularly $1.10.... **55c**
2 lbs. coffee, regularly 80c..... **40c**
1 lb. tea, regularly 60c **30c**

Set of regular $2.00 mixing bowls; 6 of them, in blue and white..... **$1.48**

Ranges and Combinations

Slightly marred and discontinued numbers, as well as a few used ranges. Greatly reduced for clearance.

6 Detroit Jewel Gas Ranges. Our special brand new ranges with right or left ovens. Cabinet style in black ebonite finish with white panel on door; 4 good size burners and oven in size 16x18 inches. Ask for No. 16402. All set up... **$54.50**

1 Detroit Jewel with white splasher and Pyrex glass door and reconstructed new oven lining and used, 18-inch finished oven. Price, if new, would be $[illegible]. Special **$67.50**

1 Detroit Jewel, semi-white porcelain with Pyrex glass door and 16-inch used right-hand oven. Price new would be $[illegible]. For clearance **$85.00**

2 Detroit Jewel Gas Ranges in full white porcelain enamel with Pyrex glass door and 15x18-inch right-hand oven, reg. $140, at **$125.00**

1 Wedgewood Gas Range in full porcelain enamel with granite finish cooking top and right-hand oven. Slightly chipped. Would be $105.00 new and reduced to **$95.00**

1 Wedgewood Gas Range with built-in kitchen heater, white splashers and left-hand oven; slightly marred. Regularly $120.00, at..... **$105.00**

1 All-White Full Porcelain Detroit Jewel coal saver, reg. $175.20. Special **$135.00**

1 Detroit Jewel Combination Coal and Gas Range with high closet and white splashers—regular $142.50. Reduced to **$107.50**

1 Detroit Jewel Combination Coal and Gas Range with high closet and white splashers and nickel trimming; regular $160.00, reduced to..... **$119.50**

IN STOCK NOW—Detroit Jewel Gas Ranges with built-in kitchen heaters. Sold on the Easy Pay Plan.

Dry Hand Mops

No need of wet hands while mopping. This mop wrings dry simply by turning handle..... **$1.50**

Earthenware Teapots

Several styles and sizes at this low price because of slight factory damages. Each **95c**

Cut Glass Bowls

Deep cutting on rich crystal. Three very good values in these cut bowls—**$2.95, $3.95, $4.95**

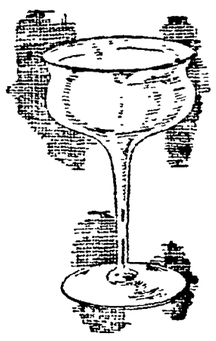

Fruit Saucers

Tall thin blown glass saucers in three styles.

Plain, each..... **28c**

Etched, each..... **35c**

Cut, each..... **38c**

Oakland Tribune

Supreme on Continental Side of San Francisco Bay

Established February 21, 1874

FOUNDED BY WM. E. DARGIE

Member American Newspaper Publishers' Association
Charter Member Audit Bureau of Circulation
Exclusive Complete Associated Press Service for Great Eastbay
Full United Press Service
International News Service
Universal News Service
Consolidated Press Association
Exclusive for Great Eastbay

The Associated Press is exclusively entitled to the use for republication of all news despatches credited to it, or not otherwise credited in this paper, and also the local news published herein. All rights of republication of special despatches herein are also reserved.

TRIBUNE PUBLISHING COMPANY, PUBLISHERS
JOS. R. KNOWLAND.....President and Publisher
R. A. FORSTERER, Secretary and General Manager
Published every evening and Sunday. Single copies Daily Edition: 3c; Sunday Edition, 10c. Back numbers: Daily Edition, 5c and up; Sunday Edition 10c and up.
PUBLICATION OFFICE—Tribune building, corner of Thirteenth and Franklin sts. Phone Lakeside 6000. Entered as second class matter February 21, 1908, at the Postoffice of Oakland, Cal., under act of Congress, March 8, 1879

Subscription Rates by Carrier:
One month.....$.85 | One year (in advance) $9.00
Three months....$2.55 | Six months (in adv.)..$4.75

Subscription Rates by Mail, Postage Paid
United States, Mexico and Canada
(All Mail Subscriptions Are Payable in Advance)
One month.....$.85 | Six months (in adv.)..$4.75
Three months....$2.55 | One year (in advance) $9.00

SUNDAY EDITION BY MAIL
One month.....$.50 | Six months $2.50
Three months....$1.50 | Twelve months $4.50

TO SUBSCRIBERS
Subscribers failing to receive their paper by 6:30 p. m. daily or 9 a. m. Sunday will please report the same to The TRIBUNE Office by telephone (Lakeside 6000), and a special messenger will be despatched at once with a copy of The TRIBUNE.

FRIDAY, JANUARY 11, 1924

1924 AND SAFETY.

In 1924, if present conditions obtain, there will be killed on Oakland streets more than 60 persons and more than 1100 will be injured.

The city may accept this carelessly as something that cannot be helped, give a passing bit of sympathy to the families of those who have lost their lives, and turn to other matters, or it can cut down the list. It is largely up to the citizens, a matter of bringing home the realization that the loss of sixty citizens and the maiming of many more, is just as costly, just as sad, and just as grewsome spread out over the year as it would be in a single catastrophe. Suppose this list appeared following a fire or the collapse of a building?

The agency which is taking the lead in the work of preventing accidents here is the Eastbay Safety Council. So far it has managed to keep the totals down to the level of preceding years which means that it has offset the increase which might be expected with more automobiles and increased population. There has not been enough support and enough of co-operation to reduce the actual number of accidents. Other cities have succeeded where the Eastbay has only scored a partial victory.

In announcing its plans for 1924 the Safety Council promises a more aggressive campaign. There will be an educational program carrying warning and instruction. The public will be kept informed that there is a volunteer corps of citizens at work reporting violators of traffic ordinances and careless pedestrians. Daily instructions in safety will be a feature in the schools where patrols will be established.

It is important as indicating the effectiveness of the plan in which citizens report violators to note that since July 15, 311 cards have been turned in, that offenders have been called before the traffic bureau and warned, and—this is unusually significant—in no instance no violator has been reported more than once.

This means that the fifty men who have been reported for cutting corners have taken the lesson to heart. Eighty-four were warned for passing over safety zones; 96 for speeding; 36 for failure to give proper signals; and 56 for other offenses.

The driver and the pedestrian know that many of the accidents are from lack of signals, passing cars, and general carelessness. They know that if this knowledge is impressed emphatically and continuously upon the public the accident list will be made shorter. This, the Safety Council proposes to do, to do in the name of the 61 who were killed and the 1195 who were injured in eleven months in 1923.

TWO LITERARY VISITORS.

Next month two distinguished men of letters will visit the bay cities. Frank Swinnerton is known best in America becouse he wrote "Nocturne" and because it was he who discovered the delightful Daisy Ashford. There are some who say that he invented Daisy and that "The Young Visiters" is his work. In England Swinnerton is one of the most discussed writers. He knows everyone who writes and turns that knowledge to advantage as a critic and lecturer.

Following Mr. Swinnerton will come William McFee, chief engineer on a steamship, first lieutenant in the Naval Reserve, Bill McFee of the engine-room, a follower of Joseph Conrad and a hard-fisted writing man. McFee is a master of the essay and a novelist of solid reputation. He will speak of the romance in touring the world, of the oddities in the far corners and, probably, in the style of those essays which he calls "Harbours of Memory."

It is not often that one month brings to the lovers of letters two such opportunities to meet distinguished writers.

FIG MEN TO MEET.

It is unusual for a group of California fruit growers, when putting on an exhibition, to send across the waters for the products of foreign competitors. At the California Peach and Fig Growers' annual show to be held in Modesto January 17 and 18 there will be a large assortment of Smyrna figs.

If this is unusual, it is also proper. The shipment will demonstrate to the California growers the quality of fruit that must be met in competition for American trade. In this same demonstration will be fancy packages from Greece and Italy and dried figs in cans from Spain.

On the evening of January 17 an expert will talk on fig culture in foreign countries and give to the growers in this State the benefits of six months spent in observing methods abroad. The peach and fig men are proving that they are not content with the large triumphs which are already theirs. They intend to maintain the high level of the California product and methods.

PLAYING A GAME.

From every side is coming evidence to support the assertions of Secretary Hughes that Soviet Russia has been engaged in active plotting against the United States. Those persons who were disposed to dismiss the Hughes statement as a bugaboo are being convinced despite the denials from Moscow.

One of the latest contributions to the discussion is that of John Spargo, former leader in the Socialist party, who severed his connection with that organization during the World war. Mr. Spargo says:

> No one who has carefully observed the tortuous course of the Soviet regime in Russia, with respect to both its foreign policies and its domestic affairs, can entertain any sensible doubt that Secretary Hughes is entirely correct in his contention that the Soviet government, the Russian Communist (Bolshevist) party and the Communist (or Third) International, are in reality three phases of one government. The inter-locking directorates of the three, together with the spiritual identity manifested by an unbroken and unfaltering unison of avowal and of practice, conclusively prove that the inter-relationship is not casual or accidental or unimportant.

Soviet literature, some of which is sold on the streets in American cities, is filled with proofs that the Hughes position is not mistaken. Now that Russia is seeking recognition its prime minister is denying a program which has been openly advocated in the Russian press. He has gone farthur in accusing the American Secretary of State with misstating the facts. The followers of Tchitcherin and most Americans know he is playing a game.

A DUBIOUS "VICTORY."

The LaFollette insurgents in the Senate are rejoicing in a "victory" which has elected a Democrat chairman of the Interstate Commerce Committee. Ellison D. Smith of South Carolina moves into the important Senate position because of the pique of a small group who ran as Republicans.

The victory is one of little gain. The Democrats will not play the insurgent game. It may be that, as a result of the deal by which these men deserted their party, strength will be given to the campaign of hindrance and delay which will be waged during the discussion of the railroad bill. If there are enough Democrats who are willing to put politics ahead of accomplishment, it will be possible on a number of issues to make this a do-nothing Congress, and yet that is a dubious game.

The public will look for congressional action and if it fails will place the blame. Those Democrats who act in the belief that if they block action they are hurting the Republican chances in the next elections are placing a low estimate upon American understanding.

As for the LaFollette "victory," there is a line of Milton's which reads: "Which, if not victory, is yet revenge." And the revenge[illegible] man travels an uncertain path.

A French loan of $300,000,000 francs to Jugo-Slavia is attracting attention. Already Lord Curzon, British Foreign Minister, has inquired of Paris as to the security which Jugo-Slavia offered. Under the treaty England has prior lien on the revenues of that country and is anxious lest they be imperilled. Other nations ask how a country which owes so much can loan so much?

A man may be opposed to discrimination and yet refuse to worry because Saturn has more than its share of moons.

In 1923 cigar smoking increased but four per cent. But there is a campaign approaching.

HARD FIGHT AHEAD.

Already there are signs that the pacifists and the "little Navy" group in Congress are arranging an alliance by which to defeat the appropriation to modernize the American Navy. Secretary Denby has asked for the authorization of gun elevation and other changes to place the American warships on a parity with those of Great Britain.

It will be contended by the opponents of adequate preparedness that the plan to modernize our battleships will violate the navy limitation treaty entered into with Great Britain, France, Japan and Italy. This is refuted by the Navy Department and as a proof it is pointed out that none of the signatory powers has made a protest. Great Britain and Japan are making such improvements as strengthening deck armor.

Navy experts point out that the big gun range of more than one-third of our battleships is less than 21,000 yards, while the big gun range on all British ships is more than 23,500 yards, or approximately two miles greater. This superiority would keep one-third of our ships out of action.

America should see to it that the navy is kept in the highest state of efficiency. This country is making satisfactory progress in the ocean carrying trade and it should have a navy capable of enforcing international law wherever our ships may go. To lag behind is a foolish and costly policy. The pacifists and the "little Navy" men in Congress should not prevail.—Seattle Times.

The LANTERN

The Comic Artists'* Credo.

That all husbands are addicted to pinochle, poker and fishing.

That persons of all classes express their feelings by the use of whatever missiles come to hand.

That all newspaper readers were brought up in small towns.

That only gentlemen from the underworld have chins.

That every employee lives in terror of his employer, whom he addresses as "boss."

That all husbands are henpecked.

That no stenographer ever works.

That all wealthy old men wear silk hats.

That every one sits down New Year's morning and draws up a list of resolutions, which are broken, one by one, before the end of the following week.

That no father is able to answer his children's grammar school questions.

That all readers of comic strips subscribe without reservation to the Comic Artists' Credo, which is entirely true.

*With certain exceptions.

SARTORIAL EQUIPMENT.

A well-dressed man collapsed on the sidewalk in front of 504 West 110th street early today . . . — N. Y. Evening Post.

And who, pray, decided whether or not he was well dressed? Are such questions determined for newspaper readers willy-nilly by reporters? Are they a part of the records of the police department? Does a society editor run out and view the corpse? Whose is the judgment, anyway?

Daily some helpless—deceased, perhaps—citizens is picked up by strangers and immediately—before the stethoscope is applied, if we are to judge from the accounts we read of these things—some one examines the cut and material and fit of his clothes. Things being as they are, it seems hardly fair. Matters of taste should not be subjected to arbitrary judgments of this sort.

Suppose, for instance, that we should suddenly develop a craving to clothe ourself in tight-fitting trousers, a low-cut waistcoat and a coat that was vented to the waist in the back and had lapels pointed sharply skyward. Suppose that we should go, arrayed thus, and get ourself run over by a taxicab.

There's a better than even chance of that any day in this city.

What would the news story say?

If the reporter covering the case had made a practice of walking up several flights per suit, would he not take one glance at our suitings and scribble on the edge of his newspaper "splendidly dressed?" Or, if he came upon our unconscious form all baggy and English in the very latest style, might he not conceivably mutter to himself "Poor bum!"

The hazards of a pedestrian in this city are growing hourly greater. At any moment we may be lying inert in the midst of a staring crowd. We want expert advice. We feel that our family should at least have the satisfaction of reading that the body was that of a snappily dressed young man.

Miss Ray Pulsifer, "whose first effort in playwriting is one of the current Broadway productions," has gone and given out an interview.

"Writing a play," says she on the woman's page of one of Mr. Munsey's favorite evening papers, "is like baking a cake . . . What kind of a cake it's going to be depends upon what you put in after you have supplied the first essentials. If you put in a lot of eggs and spices and candied fruits you'll have a rich cake, and if the little folks eat it they'll probably have bad dreams and be sick the next day. It's the same way with a play."

Will some one, for heaven's sake, send us the name of Miss Pulsifer's play? We are apt to be given a pair of tickets for it and we want to be sure to give them to some of the little folks.

Cohoes, N. W., is to have none but married men as policemen in future. Motto for upstate gunmen: "Whom God hath joined together" . . .

The Informal Touch.

Miss Normand also looked in upon Dines at the receiving hospital (the night he was shot) and shook a reproving finger at him, with: "I'm not going to play with you any more. Look at the notoriety I'm going to get out of this."—News story.

Cleopatra was dying. In death agony she writhed on the silken rug at the feet of her throne. Marc Antony rushed in.

"Durn it all!" he cried. "What will history say about this?"

"'Tis a harsh remedy," said Sir Walter Raleigh. "But it cures all ills. Give that out to the papers."

Wilkes Booth fled from the theater where Lincoln lay dying.

"I never did like the man," he said to himself. "Now look at the trouble he's got me into. There'll be the dickens of a row about this business."

Queen (to the Ghost of King Hamlet)—

Why cam'st thou here? I'll have no more of thee
Skulking about the castle. Get thee gone!
Enough of woe hast thou brought down on me.

(False alarums with and without. Exit Gladly.)

EDWARD HOPE.

Of Course.

The youthful bugler wore a proud smile as he turned out on parade for the first time. He was accosted by an officer and asked if he knew all the bugle calls.

"Not all, perhaps, sir," he admitted modestly, "but I know most of them."

"Well, now," continued the officer, "what would you do in case of fire?"

"Blow the call for 'lights out,' sir."—Los Angeles Times.

OVER FOUR MILLION PEOPLE VISITED CALIFORNIA'S NATIONAL FORESTS IN 1923

EXCERPTS from the NATIONAL PRESS

Cedar Rapids Gazette: "Eighty-five years ago it took a week to travel from Chicago to Cedar Rapids. In 1840 cows were sold in Iowa for $8 a head, and both buyer and seller were satisfied. Corn brought 10 cents a bushel, and 25 cents paid for two meals at a pioneer tavern. Eighty years ago pork sold in Iowa at 1½ cents a pound and the trimmings were thrown in free. The governor of Iowa drew the enormous salary of $2000 a year, and it cost the State of Iowa $200 to supply fuel for the State House during the winter of 1847-48."

Chicago News: "As might have been expected, many prohibition bills are being offered in Congress. Rumors of Washington booze scandals involving officials, diplomats and private citizens of prominence have served to stimulate zeal as to the general question of better enforcement of the prohibition amendment. However, agreement begins and ends with the admission that some legislation relating to liquor ought to be enacted."

New York Times: "They are sweeping and garnishing the Chicago hotel rooms where Hiram Johnson and Frank Hitchcock are to open headquarters with due bang and flourish tomorrow. In this city ample space has been hired for the influx of the multitudinous Johnsonians—who stay away for fear of the crush. Why must this tragic loneliness invest the tribune of the people?"

St. Louis Post-Dispatch: "Congress should be encouraged to investigate the successful speculations of Lieutenant Wood and report the findings in full. We do not know how Congress could better serve the rank and file of us than by showing us how to make $700,000 in a couple of months."

Chicago Tribune: "Senator Hiram Johnson's speech at Cleveland develops his ideas more definitely than his announcement of candidacy and lays the foundation of his appeal to the party for nomination. It is an able statement. It is not a very thrilling utterance. Indeed, it could not well be. We are not at Armagdedon. Senator Johnson is too sane and too candid a man to pretend the nation is in danger. He offers himself in good faith, and since Mr. Coolidge and he are the only formidable contenders for the Republican nomination his statement necessarily in the main takes the form of criticism of the President's views and proposals on current matters.

Portland Oregonian: "Ezra Meeker at 93 reminds us that the lifetime of a man still living has spanned four systems of transportation, each vital to its own period. He successively has seen the ox at a time when oxen were nearly indispensable to the material prosperity of a new country, the horse when the useful animal met the growing intolerance of a new generation for the plodding ways of its fathers, the steam engine and the electric locomotive which forced their predecessors into the background of economic events."

Philadelphia Ledger: "President Coolidge has little in common with the characteristics of Mussolni, and the comparison which appears in a Paris review is not felicitous. To say that the President has the best chance of election to succeed himself is a safe affirmation; but that chance is not based on dictatorial absolutism, even over a party. There is nothing of the theatric or the statuesque about our Chief Executive. There is no bombast in his message. He is not a 'prima donna conductor' of the business of the government."

Goldfield Tribune: "President Coolidge has served notice that political considerations will have no weight with him in the appointment of Federal judges. Probably it will scarcely sound constitutional to the politicians, but the President is a lawyer himself and ought to know how far he can go with such innovations."

SPIRIT of the STATE PRESS

Four ewes with triplet lambs in one flock is a record in any part of the world, declares Luther E. Du Bois, instructor of the agricultural class of the Woodland High school, yet that is what R. R. Lockhart and C. E. Slater, sheep raisers of this district, report. All told the two partners report having their flock of ewes give birth to fifteen sets of triplets.—Woodland Mail.

San Leandro objects strongly to the removal of the Chinese proprietors of lotteries from El Cerrito to San Leandro. The Chinese had no alternative but to leave El Cerrito, but evidently made a mistake in their choice of a new location. Chinese lotteries are doomed.—Richmond Record-Herald.

Senator Sam Shortridge and the San Jose News are calling each other names. The News took a hard fall out of Samuel in the Japanese question, and Sam comes back with a rip-snorter, and Samuel can snort sometimes when he gets real angry.—Hanford Sentinel.

The San Francisco mother of twenty-three children who considers bringing up that many youngsters easy has a sound philosophy back of her assertion. She says they raise themselves by taking care of one another. That was the way some of our mothers and grandmothers managed to bring up large families. It worked all right, except that some of the older children refused to have families when their turn came to be married. They considered that they had already done their duty.—Stockton Record.

Children playing with matches caused two fires; leaking gas was responsible for two more, and cleaning an automobile with gasoline brought one blaze during the last three months of the old year, according to the report of Fire Chief H. G. Williams.—Visalia Times.

That man who left $1000 for his wife and $35,000 for prayers for his soul certainly needed praying for. But he might have let his wife attend to that, as most men do.—Turlock Journal.

Governor Richardson has been utterly spoiled by too much power. His head never began to swell until his mind ceased to expand.—Woodland Democrat.

JUST FOLKS
By EDGAR A. GUEST

AT THE FIRESIDE.

Not riches nor the pomp of fame outlast
The splendor of a hearth-fire's happy glow.
Where fairy kings and princes come and go
And all the people of our storied past
Re-live their glad adventures, and the blast
Of winter is forgotten, and the snow
Melts in the sunshine which the blazes throw
And in the pictured shadows which they cast.
Who gives his children scenes like this to keep,
Shall be remembered when his gold is spent.
Though winds may blow and cruel storms may sweep,
They shall not rust or stain his monument;
Though never mentioned in the books of fame,
The home he loved shall treasure long his name.

(Copyright, 1924, by Edgar A. Guest.)

BASEBALL AND SOCIALISM.

There may be differences of opinion about the propriety and wisdom of our state department in selling munitions of war to the Obregon government of Mexico with which to shoot up the revolutionists, but there can be none about the news which comes from further down the gulf—from the state of Yucatan. This news, too, deals with a political problem, but in a manner, temporarily at least, much more peaceful.

President Felipe Carrillo Puerto of Yucatan is a socialist and has started on a campaign to socialize the rest of the inhabitants of his realm. Instead of doing it with bullets and bayonets, however, he has hit upon the admirable and perhaps more effective, method of introducing the great American game of baseball as a political solvent. A news dispatch says he has bought $18,000 worth of baseball equipment from the United States and is setting aside large areas of the public lands for baseball diamonds. He thinks this action will bring about an improvement of the physical and mental condition of the youth of Yucatan and help socialism to thrive. "Socialism," he says, "thrives better in a vigorous, alert and free mind than in an enslaved and inactive one."—Sacramento Union.

THE INDEFATIGABLE STORK.

The indefatigable stork, spite of pressing engagements in Hindustan and Patagonia, found time in 1923 to deliver 79,000 babies to California homes, or some 6000 more than were delivered in 1922. There's a record for you—a record to excite admiration and envy. Would that Colonel Roosevelt were with us to pay it the praise it so richly merits. All outlanders, who do not dwell in California, have now and again complained of the various claims made by residents of that climatic commonwealth. They have even said that the Florida orange is superior. But here is a perfectly valid boast, not to be dodged or derided — California leads the nation in the important industry of issuing birth certificates. Is it the climate? One cannot say. Perhaps it is the invincible determination of many, many babies—waiting their advent on earth—to possess from the start the undoubted advantage of being native sons and daughters.—Portland Oregonian.

The FORUM

The editor of The TRIBUNE disclaims responsibility for opinions and statements expressed in this column. Brief contributions on current topics of general interest are welcome. They will not, as a rule, be printed unless accompanied by the name of the writer, which, if desired, will be withheld from publication.

DEATH PENALTY NEEDED AS CRIME DETERRENT

To Editor of The Tribune:

I disagree with the correspondent who finds fault with "hanging murderers" at Folsom or other State prisons. The time is "not" opportune (as he states it is) for blotting out the death penalty. It is a good law, founded on "Divine authority." I am sure we should be thankful for such a law in California where so many dangers abound, by desperadoes being encouraged by the sentimental element, who would pander to the criminal class by reducing the "terror" of the law by making it easier for these bandits and murderers to escape "the due rewards of their evil deeds." We know there are people all over who would like to alter the laws of sensible, sound government in all the states. I frankly state that it is necessary that the death penalty be meted out to the man or woman who wilfully commits murder. "It is the divine decree," therefore it is perfectly righteous to take the murderer's life away—"a life for a life." I am pleased to note that we should appreciate a good law that stands for "justice to the dead" men or women who are foully murdered. The murderer is allowed ample time in prison to "prepare to meet his God" while often the poor victim is shot suddenly, or hammered to death viciously.

J. B. G.

WILL SHOOT DARTS AT BOOTLEGGER CREW

To Editor of The Tribune:

For fifty years or more I have cultivated the habit of making New Year's resolutions. But after all my failures, however, I still feel the urge to try it just one more year. So here is good resolution No. 1: With my own home manufactured bow and dart I will shoot to a finish any and all bootleggers who attempt to sell me "jackass brandy" during the year 1924. I'm a bit primitive in equipment, but quick and sure in action.

No. 2: Right at the commencement of the year I shall assume that all officers of the nation, state, county and city are both capable and honest and therefore entitled to my confidence and help in their work.

No. 3: I shall do my very best to observe strict obedience to all laws under which I am allowed to live, whether said laws suit me or not, this being the very best method I can employ to assist those above me in the enforcement of any and all laws, which look to the safety and protection of all alike.

G. R. HARRISON.

VICE COUNCIL SENDS THANKS FOR NOTICE

To Editor of The Tribune:

Allow me, as a representative of the Portuguese government for San Leandro territory, to thank you for the kind references to my countrymen in California, made in your editorial of the 16th ult.

I wish to assure that the Portuguese people always gratefully appreciate when the Americans do them justice.

With my best wishes for a prosperous and happy 1924 and thanking you also for your personal references in said editorial, I remain,

JOAQUIN R. S. LEITE;
Vice Consul.

In Confidence.

A man came in and asked if he could see the boss. They told him he would have to wait, that the boss was in conference.

"Very important," added the attendant.

"I know that," said the stranger, "I heard the cork pop."—Louisville Courier-Journal.

Sentiment, affection and sympathy are intellectual characteristics that always remain young. The heart grows tired, but it never grows old.—Punxsutawney Spirit.

WHAT IS DOING TONIGHT

TRIBUNE radio broadcast.
Daughters of America meet, Sciots' hall.
Sons and Daughters of Washington meet, 568 Eighteenth street.
Daughters of Veterans' installation, I. O. O. F. hall.
Student dance, Lakeview school.
A. O. F. and C. of F., installation, Jenny Lind hall.
M. W. A., prize whist, Eagles' hall, Alameda.
Fulton—"The Notorious 'Kunel' Blake."
Lurie—"Uncle Tom's Cabin."
Orpheum—Vaudeville.
American—"Big Brother."
Fox—Tom Mix.
State—"The Country Kid."
T. & D.—"Flaming Youth."
Century—"A Peck O'Trouble."
Franklin—"Little Old New York."
Broadway—Feature pictures.
Idora Park—Dancing and skating.

EVENTS FOR TOMORROW

TRIBUNE radio broadcast.
TRIBUNE Kiddies' show, American, morning.
Plays by Boulevard Players, Melrose Heights school, evening.

20 YEARS AGO TODAY

District Attorney Allen has appointed Lawrence Green, son of Superior Judge W. E. Greene, a deputy district attorney to act as the prosecuting attorney in Police Court No. 2, presided over by Judge Samuels.

D. A. McDermott was seriously injured yesterday by being run into by a motorcycle at Fourteenth and Broadway.

Councilman George Fitzgerald is rapidly recovering from his recent serious illness.

Vida Mae Barnard and Harold Kelsey Baxter are two of the candidates for graduates at the Oakland High school this month.

FIVE LEASED WIRE NEWS SERVICES
ASSOCIATED PRESS Exclusive for Alameda County UNITED PRESS - INTERNATIONAL NEWS - UNIVERSAL SERVICE - CONSOLIDATED PRESS. (More than all other newspapers Combined.)

Oakland Tribune

Exclusive Associated Press Service — United Press International News Service

THE TRIBUNE IS DELIVERED TO YOUR HOME EVERY DAY IN THE YEAR FOR ONLY 85¢ A MONTH — No Extra Charge for Sunday Edition

VOLUME XCX— A . OAKLAND, CALIFORNIA, FRIDAY EVENING, JANUARY 11, 1924 23 NO. 11.

DIRECTORS TO INSPECT WATERSHED

Public Utilities District Heads Will Formulate Policy on Proposed Upper San Leandro Dam Project

The directors of the Eastbay Public Utilities District, meeting at the city hall last night for the last time, decided to make an auto inspection trip of the San Leandro watershed Sunday, held a meeting of the committee of the whole Monday night, and hold a general adjourned meeting Wednesday night, in order to formulate their policy concerning the proposed Upper San Leandro dam of the East Bay Water Company, which will be discussed before the State Railroad Commission on January 17.

The district directors have opened their headquarters on the third floor of a new building at 505 Seventeenth street, near Telegraph avenue, and will hold all their meetings there in the future.

DIRECTORS TO DECIDE.

The inspection and the special meetings were proposed by Director James Boyer, who said that the directors "should decide whether they will approve or oppose it, before the railroad commission hearing." Engineer A. P. Davis was asked to hasten his surveys and reports.

Mayor Oliver Ellsworth of Piedmont appeared before the directors last night and announced that Piedmont was considering entering the utilities district. The directors decided to request the Piedmont trustees to look over the terms of entry, and so approve them.

MOKELUMNE DATA GIVEN.

Advocates of the Mokolumne water project appeared before the directors, with maps and data, and asserted that this project could give the Eastbay cities 60,000,000 gallons daily, at a cost of about $16,000,000 for the plant. The Mokolumne supply is in a watershed 85 square miles, supported by contributing territory of 365 square miles, all due east of Jackson, Amador county. The supply is at present used for power by the Sierra Nevada Water & Power Company and several other corporations.

The directors of the utilities district, who last week sent Mayor Rolph of San Francisco a query asking for all possible data on Hetch-Hetchy, discovered no reply from Rolph last night. They decided to do nothing about it, pending the next meeting.

Monterey Property Is Sold To Hotel

SALINAS, Jan. 11.—A deed by which Romie C. Jacks, Monterey capitalist, conveys to the Monte Regio Corporation 300 acres of land at Monterey, has been filed for record here. The tract is the site of the new Monte Regio hotel, now under construction. Fifty acres are within the Monterey city limits, the balance outside. The consideration given in the deed was $600,000 and the document carried $600 worth of war revenue stamps.

"January White Sale" at Pound Lists Fine Dogs

Emulating the practice of better known business establishments, the city pound today inaugurated a special "January white sale," featuring white goods at special prices.

Look at the following list of bargains:

White Australian collie, male; white English bulldog, male, sturdy lines and design; white spitz, male, affectionate and good; white and brown bulldog, rough and ready, male; white and black fox terrier, snappy, female; white and black Yorkshire terrier, male, good eater; white and yellow fox terrier, female, good barker.

In addition to the clearance sale bargains in white goods, the pound also offers for January:

Irish terrier, red, female; toy shepherd, black and tan, female; top shepherd, black, female; Airedale pup, 3 months, male; bull, brindle, female.

A real bloodhound, male black and tan, is urged as one of the best bargains in the clearance sale. This bloodhound, contrary to the general belief which makes bloodhounds look like Great Danes and very bloodthirsty, is a small animal with a mild disposition, guaranteed *affectionate and not at all fond* of blood. The bloodhound is said to be of fine breed.

Officers Elected By Yuba City Bank

YUBA CITY, Jan. 11.—The following officers for the First National Bank of Yuba City and the Savings Bank of Sutter County have been elected: C. R. Boyd, president; George T. Boyd, vice-president; F. S. Walton, vice-president; E. C. Littleton, cashier; E. T. Hughes, assistant cashier; D. D. Boyd, assistant cashier; F. E. Wilcoxon, assistant cashier. Directors are: C. R. Boyd, George T. Boyd, F. S. Walton, Louis Turke and H. A. Walton.

HOUSE-FIRST BRIDE.

COLCHESTER, Eng.—Mrs. Harriet Warner, a widow, sued to eject a tenant from her house, stating that she wanted to marry a soldier and that he would not marry her unless she had a home for him.

THOUSANDS OF FLEAS.

LONDON.—Hon. N. C. Rothschild in his will bequeathed to the Natural History Museum a collection of many thousands of fleas gathered from all parts of the world.

CAREFUL BUYERS

insist on "Groz-it" brand pulverized sheep manure. They know other so-called sheep manures are cheaper by the sack, but lots more expensive when weight, uniformity, moisture content, plant food value and freedom from weed seeds are considered. "Groz-it" was used by the University of California for fertilizing the stadium turf.

You can't go wrong on 'Groz-it.'

American Block Coal Co.
Third and Oak Sts.—Oak. 385

WRECK HINTS AT TRAGEDY

BERKELEY, Jan. 11. — A wrecked automobile, a shattered telegraph pole and blood stains were found at 4:30 o'clock this morning at San Pablo avenue and Bancroft way by Officer L. D. [illegible]ing. An investigation of local hospitals was made to ascer[illegible] the identity of persons hurt, but no result was obtained. Thas occupants of the car were seriously hurt was evidenced by the large quantity of blood found on the street and in the car.

Automobiles driven by S. J. Leland, 2822 Kelsey street, and Mrs. W. P. Gaddis, 2915 Garber street, were damaged in a collision yesterday afternoon at Telegraph avenue and Haste street.

GOLF ROAD FUND READY

First steps toward actual construction of the new municipal golf links road, via the Durant property, were taken last night, when the board of playground directors transferred $20,000 to the city general fund, for the street department to use in laying the road. According to street officials, bids can now be called, and the job may be finished in eight or ten weeks, eliminating the old temporary road over the East Bay Water Company property.

The right of way will be graded and laid with gravel, according to present plans, and will later be paved with oil macadam. The road enters the golf links on the extreme eastern end.

ROLLAR'S SPECIALTY SHOP

Sweater Clearance Sale

at

$4.85

Included are gray and navy Golf Coats —Heavy weave — Formerly $8.95

Odd Chappie Coats and Jacquettes of wool and silk mixtures; also brushed wool. To clear out at $4.85
Some of these were $16.50.

Brushed wool Sweaters with scarfs attached—all shades. Formerly $9.85, at... $4.85

Slip-ons in brushed wool, mohair and fibre, formerly ranging from $5.95 to $10. Special at..... $4.85

Rollar's SPECIALTY SHOPS
484-13TH ST. 338-14TH ST.

Sole Oakland Distributors for The CHENEY The Master Instrument

TAFT & PENNOYER Company
Established 1875
Oakland's Oldest Dry Goods House

Sole Oakland Distributors for The CHENEY The Master Instrument

JANUARY REDUCTION SALES

NOW PARAMOUNT THROUGHOUT THE ESTABLISHMENT
Hundreds of absolutely unadvertised values to be found scattered through the stocks

APPAREL
AT INTERESTING PRICES

A BRAND NEW DISPLAY OF
SPORTS COATS

These represent new materials and models in stripes and plaids and in colors of brown, gray and tan. The full lengths or three-quarter lengths are optional. Sizes run from 16 to 42.

A REMARKABLE VALUE AT $27.50

JUST ARRIVED
A HANDSOME COLLECTION OF
"Princess Pat" Dresses

Dinner, Street, or Afternoon models are all shown in these famous dresses. Satins, Mohairs and combinations of Satin and Georgette Crepe are all popular in self and beaded elaborations. The size range runs from 16 to 42. $39.75

Ready-to-Wear Section—Second Floor

JEWELRY
Special Assortments
Brooches Mesh Bags
Silverware Hair Ornaments
Earrings Chains
25% OFF
Jewelry Section—First Floor

SELECTED HANDBAGS
These consist of silk, novelty velvet, brocades and leathers. Splendid, serviceable Bags at generous price concessions.
REDUCED ¼
AN ASSORTMENT OF
LEATHER NOVELTIES
REDUCED ¼
Leather Goods Section—First Floor

Ribbons Reduced
Entire Stock of Fancies, Including
BOXED NOVELTIES
10% to 25% off
Ribbon Section—First Floor

COLD WEATHER ITEMS FOR LADIES AND CHILDREN

LADIES' OUTING FLANNEL GOWNS, in pretty styles and trims, sell at $1.50 UPWARD

CHILDREN'S OUTING FLANNEL GOWNS, in white or striped fabrics, ages 2 to 14 years, sell at $1.25 UPWARD

LADIES' OUTING FLANNEL PAJAMAS, in two-piece effects and several styles, sell at $2.50 UPWARD

CHILDREN'S OUTING FLANNEL SLEEPERS, with feet, 2 to 10-year sizes, sell at $1.25 UPWARD

LADIES' KNIT SKIRTS, in solid colors and with colored borders, sell at $1.00 UPWARD

GIRLS' OUTING FLANNEL PAJAMAS, two-piece styles, pink or blue and white striped, 4 to 16-year sizes, sell at $1.95 UPWARD

LADIES' OUTING FLANNEL SKIRTS, both white and striped, sell at $1.00 UPWARD

BOYS' ONE-PIECE PAJAMAS, of outing flannel, silk frog fastened down front, ages 8 to 14 years, sell at $1.95 UPWARD

Muslin Underwear and Children's Section—Second Floor

Writing Paper
IN ODD LOTS
REDUCED ¼ TO ½
METAL DESK NOVELTIES
REDUCED 10% TO 25%
Stationery Section—First Floor

Dress Trimmings
ALL FUR TRIMMING
AT ¼ OFF
Spangled and Embroidered
DRESS FLOUNCES
ONE-HALF PRICE
Trimming Section—First Floor

Ostrich Fans
AND FEATHER NECKWEAR
REDUCED ¼
NOVELTY FANS
¼ TO ½ OFF
MARABOUT NECKWEAR
REDUCED ½
Fans and Feather Section—First Floor

Footwear Specials

LAIRD, SCHOEBER & CO.'S short lines in tan Russia, black calf and patent colt oxfords, welted soles, all hand sewed, stylish and up-to-the-minute in style, sell as follows:
Values to $15, NOW $8.50 pair

LAIRD, SCHOEBER & CO.'S and Wichert & Gardiner's patent kid and dull leather one-strap pumps, all hand turned; sell as follows:
Values to $15, NOW $8.50 pair

SHORT LINES in black satin pumps, all hand-made, sell as follows:
Values to $15, NOW $8.50 pair

Footwear Section—First Floor

CANDY SPECIALS

This represents a Clearance of Holiday packages in California fruit, nuts and raisins.

NUTS, FIGS and RAISINS, in one and three-quarter-pound box, delightful and healthful, are reduced as follows:
Regular at $1.50
SPECIAL $1.15 BOX
THREE-POUND BOX of stuffed figs, nuts, raisins and glace fruits, sell at the following reduction:
Regular at $2.50
SPECIAL $1.95 BOX
Candy Section—First Floor

LAMPS and CHINA REDUCTIONS

TABLE LAMPS AT HALF PRICE. These are artistic Handel lamps, with hand-painted shade and Bradley-Hubbard shades with soft-toned panels. A few specimen reductions are quoted:
An $88.00 value is NOW $44.00
A $70.00 value is NOW $35.00
A $59.00 value is NOW $29.50
A $50.00 value is NOW $25.00

SILK CANDLE SHADES. Regular at $1.75; NOW 88c.

ENGLISH STONEWARE TEAPOTS
Regular at $1.80; NOW 90c.
Regular at $1.50; NOW 75c.

FIFTEEN TABLES of HALVED PRICES in cups, plates, slightly damaged chinaware and odd pieces, are now displayed for the benefit of careful purchasers.
China Section—Third Floor

In OAKLAND It's the ROYAL FOR SHOES

Sensational Sale of Shoes

$3.85 $5.85 $7.85

Values Way Up to $12.50
Choose From Over 150 of the Latest Styles

There are models in cloth of Silver, Patent, Suede and Satin in one, two or three-strap designs; also cut-out and lock-strap effects. There are Patent or Calfskin Oxfords with plain or fancy perforated vamps. There are the new creased vamp Oxfords in Black or Brown Calfskin and Patent. Also Hollywood Sandals.

Space will not permit us to fully describe the many new and smart styles offered. Some of the models are pictured here. Women who attend this sale are assured of getting only the newest styles and better qualities at considerable savings.

DOUBLE "S&H" GREEN STAMPS
From 9 A. M. Till 12 Noon on Saturday, Jan. 12

Royal Shoe Co.

Oakland, Cor. 13th and Washington

HICAGO WIVES START WAR ON EGG PROFITEER

rage Product Moonshined ls Fresh at High Prices, Women Charge.

(International News Service.)

HICAGO, Jan. 1.—More than 00 Chicago women have announced their intention of conding their fight against the al-d profiteering tactics of many olesale and retail egg mer-nts here, and, according to Mrs. E. Fribley, president of the isewives' League, there will be let-up until a fair readjustment rices is made.

Swat the Egg Profiteers!" will the slogan of the organization, Fribley said.

"Moonshining"—the selling of age eggs as fresh—and the out-eously high prices which deal-have been trying to extort n the buying public for eggs e aroused the indignation of nen in every residential section Chicago, and these unscrupulous lers will learn they had best nge their ways. It now is time the housewives to assert them-selves. It isn't right that they should have to pay such sky-high prices for inferior eggs."

Ray E. Lane, an attorney, formerly counsel for the high cost committee of the City Council, attributed the "terrifying" prices to the egg and butter board of the Mercantile Exchange.

An average of five churches and five schools are burned each day of the year.

Painter To Lecture On Arabian Harems

"Neighboring with the Four Wives of Salah ben Mohammed" is the title of a lecture to be given by Mme. Bertha Case Rihani, in the Paul Elder Gallery Saturday afternoon, January 12 at 2:30 o'clock.

Mme. Rihani, a former Oakland woman, an artist whose canvases are known in the salons of Europe and in the United States and South America, felt the call of the desert and answered it, penetrating into the Arabian life as perhaps few men and no other woman have succeeded in doing. Alone she visited the little town of Sidi Beusaid, where, planning to stay for a few days, she remained for four years. She had the opportunity of visiting the harems of the city and became intimately acquainted with their customs. Mme. Rihani is a brilliant lecturer. She will speak under the direction of Paul Elder.

Mrs. Elizabeth Gerberding will give a series of eleven Tuesday morning talks on current events, new books, music and plays, in the Paul Elder gallery. These will begin January 8 at 10:30 o'clock.

Labor Day in Junior High School

Alexander Hamilton Junior High School girls yesterday, armed with pails and dustpans, celebrated a labor day to demonstrate the slogan, "Take Pride in Your School." A group of the young workers (left to right): HELEN JANE WALL, REBECCA CLARKE, FLORENCE VOLKMAN, IRENE VERG, EMMA FROMME.

481 SCHOOL GIRLS MAKE BUILDING SPICK AND SPAN

Garbed in gay bungalow aprons, and armed with buckets and dust pans yesterday, 481 girl students in the Alexander Hamilton Junior High school demonstrated their motto, "Take Pride in Your School." Three quarters of an hour of labor presented a shining, spotless building as unblemished as the day on which the student body took possession. It was the girls contribution to good citizenship.

In conference of the central council, the young women determined that the proudest thing they had to offer would be a building in perfect order. The housewives of the future found many places to set to rights that careful janitor service overlooked. At a given signal the period of labor opened throughout the school. Each class room was made spick and span. The floors were guiltless of strewn papers, chalk dust was scrubbed from the rooms, blackboards displayed only that for which they were intended.

"The school building is in order now," declared the girls with a side glance at the boys. "Let us keep it so."

The 1923 Spanish olive crop was short, due to demands of pickers for high wages.

The largest life insurance policy on a woman is that of Mrs. Marshall Field, Illinois, for $2,000,000.

FILIPINO YOUTH COMES TO U. S. TO CLAIM MILLIONS

Boy Is Heir of American Soldier Who Left Vast Oil Estate.

SEATTLE, Jan. 11.—In a wonderful air castle built for two tiny persons, his mother and himself, Gregorio Carmichael, erstwhile pauper boy, now the heir to millions, arrived in Seattle, gateway to his land of dreams. With his party of relatives and American advisers, he came on the Oriental Admiral liner President Madison.

The 13-year-old offspring of a Scotchman and a native Filipino woman a few weeks ago was living in the province of Panganga, P. I., in the second story of a Nepa grass hut. His entire wardrobe was one plain white shirt that hung from his shoulders, sleeveless, to his knees.

Today the budding millionaire is clad in expensive woolens, heavy stockings, shoes that torture his hitherto bare toes and a blue serge suit made by an American tailor after the latest mode, and he already boasts a fair score at golf.

STAFF OF ADVISERS.

With him is his mother, Mrs. Justa Venasquez Carmichael, a diminutive Filipino of the usual type, whose snapping black eyes and black hair her boy inherited along with his father's strong Scotch jaw. With him, too, are Vincente Fazella, Manila accountant and graduate of the University of Chicago, guardian of his person; P. S. Mason, president of the Security State bank of Newkirk, Okla., guardian of his lands, and J. E. Curran and Carl F. Truitt, Oklahoma lawyers, who traced his claim to Oklahoma oil properties left by his grandfather and brought him to America to enjoy his inheritance.

Two attempts were made to kidnap Gregorio in Manila before he set sail for the United States, members of his party reported. Curran, however, denied the report, saying it had merely been feared an abduction might be tried.

Gregorio has never played marbles, like most American boys his age, but he was a first baseman of some ability in an all-Filipino baseball team back in the jungle. He speaks English fluently in three words, "ice cream" and "candy."

HOPES ARE TOLD.

With one arm around his mother, the other about his Manila guardian, and gazing into the kindly gray eyes of his Oklahoma guardian, the young Croesus informed them of his hopes for the future, Mr. Fabella interpreting.

"I shall build my mama a beautiful home," said Gregorio, "and I shall enjoy an education."

And his mother, through the interpreter, added:

"My boy shall become a great, good man. I should like him to be a lawyer. But it is not all settled that Gregorio has a right to the many millions, something like $30,000,000, of gushing petroleum on his grandfather, John Carmichael's old Oklahoma homestead. He may have to fight for it, and he may not.

Carmichael's son, Dougal, former Montana cowboy, was Gregorio's father. During the Spanish-American war, it is said, Dougal enlisted, went to the Philippines, and after the war ended, married. A daughter, Eusidia, was born first, and then Gregorio. Dougal became ill and left for the States. Then John Carmichael died.

Some People Think

hat our meats and groceries must be of inferior quality because our prices are so much less than most lealers. This is not true, and all our customers know t. Our meats are the best to be found in any city. Our groceries are clean, pure and wholesome. You'll ind nothing cheap at Skaggs, but the price.

EGGS CHEAPER

All our eggs come from the California Poultry Producers' Association.

LARGE Ranch Eggs 40c
MEDIUM Size Ranch Eggs 37c
LARGE Processed Eggs .. 33c

CANNED CORN

STANDARD 10c
Fancy Sweet Corn. 2 cans 25c
Fancy Sugar Corn. 2 cans for 35c

CANNED TOMATOES

Large cans. Solid Pack 15c
Small cans Solid Pack, 2 for .. 25c
Lge. cans Tomatoes with Puree—2 for. 25c

PINEAPPLE

It's economical at these prices

LARGE CAN Broken Slices 25c
LARGE CAN Whole Slices 28c
MEDIUM CAN Whole Slices 25c
SMALL CAN Whole Slices 17½c
SMALL CAN Grated 12½c

OREGON APPLES

SPITZENBERGS, choice. All sizes— Box $1.35
SPITZENBERG APPLES, 6 lbs. .. 30c
6 POUNDS ONIONS 25c
10 POUNDS IDAHO SPUDS... 29c

ORANGES

MEDIUM SMALL Sunkist. Dozen .. 20c
MEDIUM LARGE Sunkist. Dozen .. 35c
SUNKIST LEMONS. Doz.... 20c
GRAPEFRUIT. Fancy 5c

JAMS---JELLIES

MEDIUM SIZE glass jars assorted pure fruit, Each 18c
2 for 35c
LARGE 29-OZ. JARS, assorted .. 39c
PURE HONEY. Mason quart jars. 53c
PURE HONEY. Mason pint jars.. 30c

LOG CABIN

LARGE CAN Log Cabin 87c
MEDIUM CAN Log Cabin 45c
SMALL CAN Log Cabin 25c
10-LB. PAIL White Karo 80c
10-LB. PAIL Dark Karo 75c

QUARTS OLIVE OIL, IMPORTED .. 89c
WHOLE CLAMS— MEDIUM TIN 25c
35c CHILI SAUCE— Large Bottle.. 20c
CRAB MEAT— LARGE CANS 89c
CRAB MEAT— Medium Cans 49c
COVE OYSTERS— LARGE CANS 32c

In All Our Meat Departments

Unusual Bargains Until Noon—12 o'clock

PICNIC SHOULDERS, fresh pork— per pound 12c
PORK ROAST, center cut shoulders— per pound 14c

Some of our regular prices

RUMP ROAST, young beef, all cuts, per pound 18c
POT ROAST, choice shoulder cuts, per pound 14c
PORK LEGS, whole or half, young pork, per pound 22c
PORK LOINS, whole or half, for roast— per pound 23c
YOUNG LAMB LEGS— 5 to 7 pounds each, per pound 30c
VEAL LEGS— whole or half, lb.. 25c
PRIME RIB ROAST— young beef— per pound 20c
SIRLOIN TIP, choice for oven or pot roast, per pound 23c

SKAGGS "Cash and Carry" STORES

2506 East 14th St. 19th and Broadway
317 16th St.
2414 Ninth St.
1463 14th St.
2311 East 14th St.
3441 Fruitvale Ave.
4125 Piedmont Avenue
5620 College Ave.
3208 College Ave.
2017 San Pablo Ave.
2320 Shattuck Ave.
2213 Broadway

WHITE CROSS MARKET 9TH & WASH

MEAT DEPARTMENT

SPARE RIBS— Fresh Pork, lb..... 17½c
PORK CHOPS— Special, per lb..... 20c
LEGS OF VEAL— Small, per lb..... 22½c
VEAL CHOPS— Shoulder cut, lb..... 15c
Shoulders of Pork . . . 13½c

BAKERY

PARKER HOUSE ROLLS, per dozen 15c
RAISIN BREAD— large loaves 12c
BUTTER SCOTCH— Special 2 for 25c
COOKIES— 5 kinds, dozen 15c

DELICATESSEN

Large Ranch EGGS— per dozen 39c
BUTTER— Forestville brand, lb... 52c
Monterey Jack CHEESE, per lb..... 29c
CALIFORNIA CHEESE —mild, per lb..... 29c

MUTUAL

Consistently Sell the Best For Less.

By Popular Demand We Offer Another

29 Cent Sale

FRIDAY and SATURDAY . . January 11th and 12th, 1924

Every item is a real quality bargain. Read over the list carefully.
FREE! Regular 10c Shopping Bags FREE to Customers Friday and Saturday!

Fancy Santa Clara **PRUNES** Large size, two pounds for . .29c

BARREL BRAND **SYRUP** 16-ounce barrel..... 29c

Sold on a Money Back Guarantee **Mutual Coffee** One pound..... 29c

DEL MONTE **HOT SAUCE** Six tins for 29c

ORANGES Fancy Sunkist Quality Sold at most stores at 35c and 40c dozen. Nice size. Per dozen..... 29c

KELLOGG CORN FLAKES 3 pkgs. for..... 29c

BLACKBERRIES Oro Brand—In Syrup Fine for the Table or Pies Most Blackberries sell at 40c Our price— 2 tins..... 29c

MUTUAL ICE CREAM Once Again Quart bricks..... 29c

Seedless 15-ounce size **DEL MONTE RAISINS** Three packages..... 29c

Campbell's SOUPS All varieties Three tins..... 29c

COMBINATION DEAL A 1-lb. tin Guittard's Chocolate, ½-lb. pkge. Cocoa. Total value 40c All for..... 29c

FONTANA Macaroni, Noodles, Spaghetti Four packages..... 29c

R. & R. **PLUM PUDDING** While they last Large tins..... 29c

Campfire Olives Large, ripe 2-pint tins..... 29c

WALNUTS DIAMOND BRAND No. 1 Soft Shell Very best quality One pound..... 29c

FRESH, SWEET MILK 12c Qt. THERE IS NONE BETTER THAN MUTUAL MILK

Mutual Milk, pasteurized, bottled and delivered direct to our stores in less than three hours.

OPEN SATURDAY—A NEW STORE IN BERKELEY—1902 UNIVERSITY AVE.
33 MUTUAL STORES—THERE'S ONE NEAR YOU

KESSLER'S **ARCADE MARKET** 1116-18 Washington St.

Big Saturday Specials IN ALL DEPARTMENTS

Meat Specials

Shoulder Milk fed VEAL, lb. 17½c
Shoulder Young PORK, lb. 14c
Shoulder Milk fed LAMB, lb. 17½c
Legs Milk fed VEAL, lb 25c
Pork Butt ROAST, lb. 19c

Bakery

Parker House ROLLS. Doz..... 15c
Assorted Layer CAKES. Each 25c
Butter Scotch, 2 for 25c

Hams & Bacon

Eastern Sugar Cured HAMS, lb. 25c
Pure LARD, lb. 12½c
Sugar Cured BACON, lb. 25c

Butter and Eggs

Fresh Pullet EGGS 28c
2 Doz.....55c
Strong Eastern CHEESE Lb. 29c

POULTRY SPECIALS
Fresh killed California TURKEYS, lb..... 35c
Fresh killed ROASTERS, lb..... 39c

FRUITS
Extra Fancy OREGON Spitzenberg APPLES, $1.85 Per box.. 1
Fancy juicy LEMONS, doz. 10c

COOKIES
Fancy Mixed COOKIES, lb. 23c
Snowflake CRACKERS, reg. 60c box 48c

FISH DEPT.
Fresh Boiled CRABS, 30c
Fresh Filet SOLE. lb. 22½c

DELICATESSEN
Fancy Monterey Cheese, lb. 29c

WE GIVE S&H GREEN STAMPS WITH EVERY PURCHASE.

SANITARY FREE MARKET 10th ST Washington & Clay Sts. at

MARKET DAYS—WEDNESDAY AND SATURDAY

Kessler's Groceries

ALPINE MILK, large can 9½c
Crystal White SOAP, bar..... 3½c (Limit)

Kessler's Cheese Dept.
Fancy Swiss CHEESE, per lb.. 42½c
Fancy Monterey CHEESE, per lb... 29c

Kessler's Ham and Bacon
Sugar Cured BACON, per lb.... 25c
Morrell's Salt PORK, per pound 27½c
Eastern Loin BACON, per lb... 32½c
Fancy Eastern HAMS, per pound 24½c
PURE LARD— 2 pounds for 25c

NUTS, DRIED FRUIT

Paper Shell ALMONDS, per lb. 20c 5 pounds 75c
Paper Shell WALNUTS, per lb. 23c 2 pounds 35c
Large Imperial PRUNES, per lb... 20c 5 pounds 75c
Fancy Imported DATES, 2 pounds.. 23c
Nat Snyder—Clay St.

POULTRY

Fresh Killed TURKEY, per lb.. 30c
Fresh Killed HENS, per lb..... 25c
Oakland Poultry No. 22

Eat more Missouri Boys' PEANUT BUTTER
Freshly Cooked HOMINY 14c Pound

SMOKED MEATS Eastern Sugar Cured
Cottage Rolls Fry's Eastern Loin Backs 32c½ LB.
Eastern Sugar Cured BACON, lb. 29½c
Harris Stand, No. 64

OESTS JAMS AND JELLIES 2 lbs. 45c
Mrs. Harris' Stand, No. 71

No. 56—MRS. R. LOUIS—No. 56
Sole Agents for This Market
GOLDEN STATE BUTTER
Always Fresh—Lowest Prices

Mosswood BUTTER 2 POUNDS— Special $1.07
IMPORTED SWISS CHEESE, per pound.. 58c
California Full Cream Cheese —Special— per pound..... 29c
OREGON SHARP CHEESE, special, lb. 33c

Fancy TABLET BUTTER— per pound 47c
Large PROCESSED EGGS— per dozen 35c
Mrs. Wright—Stand No. 31

BEES—J. A. HAND—HONEY
Dark COMB HONEY— each 20c
2 Combs 35c
Heavy Weight White Nevada— per comb 25c

BAKERY

English Walnut POUND CAKE, ea. 35c
Raisin POUND CAKE, lb. 33c
Raisin BRAN MUFFINS, dozen.. 19c
HOT DOUGHNUTS, per dozen 19c
Food Products—No. 16

Navel ORANGES, $1.50 per box .....
Jonathan APPLES, $1.10 per box .....
Jack Perati—Free Delivery

Boiled Fresh While You Wait.
(Boiled Fresh While You Wait)
CRABS, each 30c
Tenderloin Sole .... 18c Sliced Salmon, lb ...25c
Crivello Stand No. 11

MEAT DEPT.

LEGS VEAL— per pound 25c
SHOULDER VEAL, per lb.... 17½c
BREAST VEAL, per pound 15c
VEAL STEW— per pound 12½c
Branch Washington and Lincoln Markets

FRESH EGGS That Are Fresh

Large EGGS— per dozen 40c
Pullet EGGS— per dozen 30c
Butter Box Stand

Officers Are Seated By Hollister I. O. O. F.

HOLLISTER, Jan. 11.—San Benito Circle No. 619 installed new officers for 1924 in the I. O. O. F. hall here, Deputy Grand Chief Companion Marie Clark officiating as installing officer. The officers include Elizabeth McAleer Jr., Past C. C.; Lucy Franklin, C. C.; Fanny Yuturriarte, S. C. C.; Charlotte Creasy, R. G.; Etta Bidegaray, L. G.; Lillian Corbett, O. G.; Marie Clark, financial secretary; Alice Hawkins, recorder; Sadie Woolery, treasurer; Seena Schultz, Tetja Furstenhofer, Bert Creasy, trustees.

First National Bank Of Chico Names Head

CHICO, Jan. 11. — Arthur H. Smith was re-elected president of the First National Bank of Chico at the annual meeting of the officials of the institution held yesterday afternoon at the bank. Mrs. Susie Miller was named vice-president. Other officials of the bank were named as follows: E. J. Cain, cashier; T. H. Crew, Roy Seagar and Joe Holub, assistant cashiers.

Directors of the bank are: Arthus H. Smith, Lon Bond, Frank Morehead, A. G. Eames, Mrs. Susie Miller, E. J. Cain and T. H. Crew.

MYSTERY DEATHS LAID TO REVIVAL OF 'BLACK MASS'

Satanic Rites Alleged to Be Conducted at Old Sicilian Castle.

By BASIL WOON, Universal Service Staff Correspondent.

PARIS, Jan. 11—During the past two years one American college boy has committed suicide by leaping from a cliff into the sea and another, scarcely older, is in an American insane asylum as a result of visits to a Sicilian castle where wierd and unnameable rites are alleged to be practised by the "Rosicrucian" cult founded in England before the war.

The Rosicrucian cult is an ancient faith founded on a belief in the healing virtues of blood on a cross.

It is a mystical cult based on a perversion of Christian doctrines.

Some years before the war it was resurrected in London by a young English poet, Allister Crowley, whom some compared to Swinburne.

Crowley was exposed on several occasions in London, and came to Paris, where police are said to have raided his home and stopped a celebration of "Black Mass," which was going on.

FOUNDED BY INSANE MONKS.

The original Black Mass was founded by insane monks in a German monastery. They built an altar and held services in the regular ritual, but with the words "Our Lord, the Devil," substituted for the Deity.

The atrocious cult spread and degenerates for centuries have elaborated on it until now the celebration of the Black Mass is forbidden in every civilized country because of the practices which form part of the ceremony.

Allister Crowley, a handsome man with a silky beard, left Paris and, being immensely rich, purchased a castle in Sicily.

It is in this castle that Crowley is still alleged to carry on the Rosicrucian cult, to the celebration of which he is said to have added the Black Mass.

Word of lurid parties held in the castle reached Paris when an American woman, well known in the Latin Quarter and in Greenwich Village and who is now in New York, told some of her intimate friends of things she had seen during a visit to the castle.

STRANGE TALE IS CONFIRMED

The incredibility of her tale led to considerable skepticism, but since then some of the facts have been confirmed.

The American woman said that included in house parties at the castle were several Americans comparatively well known in Paris and London, and also one or two sensation-seeking youngsters from American society who had scarcely left college.

In 1920 an American boy, she states, jumped into the sea, but was rescued by a fisherman. The American consul at Palermo arranged for his passage home. He is now said to be under restraint, hopelessly insane. The affair was easily hushed up by the Sicilian authorities and the boy's parents.

A few months later another American is said to have committed suicide by jumping from the high cliff on which the castle is built. This was also hushed up.

These amazing revelations come a few days after the death of Baron Jacques d'Adelsward, originator of the modern version of the Black Mass, under suspicious circumstances at Capri.

A curious parallel is seen in the fact that both d'Adelsward and Crowley had castles on islands in the Mediterranean.

SATANIC RITES VERIFIED.

July 10, 1923, police raided the apartment of young d'Adelsward, who also claimed to be a poet, in the Avenue Friedland, Paris—another parallel.

Satanic celebration of the Black Mass was proven and d'Adelsward and his crony, de Waren, were sentenced to six months in prison.

A few days afterward d'Adelsward attempted to commit suicide, but was prevented. His next attempt was to join the Foreign Legion, but he was refused.

Nervous, irritable, of a high-strung temperament, d'Adelsward was subject to crises of sur-excitation, during which he was not accountable for his actions.

He went to Rome, where he made the acquaintance of a young Italian, Nino Cesarini. In 1917 he bought the chateau at Capri—the Villa Lysis, on the wildest and least approachable part of the island.

The most equivocal portion of the foreign colony of Naples, including many Americans, received invitations to the castle, and stories of wild orgies were circulated throughout Europe. The police several times tried to get evidence against d'Adelsward, but none of his guests would admit that the baron was again holding Black Mass.

Finally he was arrested when the body of a young Swiss governess who had been in d'Adelsward's employ was found in a well. Nothing could be proved against him and he was released, but was expelled from Italy.

After two years of travel in the Orient, he asked for and obtained leave to return to Capri.

One night early in December Jacques d'Adelsward died. Doctors stated that it was cardiac crisis. Nino Cesarini, who had remained his friend, asserted that the baron's will had been made in his favor.

This statement aroused the suspicious of the baron's sister, married in Rome to a member of the Italian nobility. She laid a complaint to the police and the baron's body was stopped on arrival in Rome as it was being taken to a crematory.

Marquise di Bigano, the baron's sister, told the police that she suspected her brother had been slain. An autopsy was ordered, the result of which has not been announced.

But the curious coincidence of two adepts of the Black Mass having had castles on islands a few hundred miles from each other, together with the mysterious incidents aleged to have occurred at the Crowley place, have excited enormous interest among Americans in Paris.

Diplomacy Needed By Residents in Mexican Revolts

TAMPICO, Mexico, Jan 6.—All sorts of stories grow out of Mexico's periodical revolutions. The tale that is now making the rounds of the raconteurs is about a Chinaman who has a little farm on the road between Tampico and Tuxpam.

The Chinese have the very good habit of minding their own business, and this particular son of Confucius was no exception.

All his interest was centered in his little truck garden, and he knew nothing of a revolt until he was started one afternoon recently by the approaching clatter of mounted soldiers.

In Spanish the leader demanded to know who the Chinaman endorsed.

"The government is supreme," he replied, brokenly.

Whereupon the leader of the troops ordered Li thrashed, for they were Huertistas.

On the following morning more soldiers appeared.

"Quien viva?" demanded one of the number.

"Viva de la Huerta," responded the Chinaman, but he missed his guess, for the soldiers were government troops. He was admonished vigorously, to which was added, by way of emphasis, a kick from the departing troopers.

On the afternoon of the same day more soldiers appeared. Li was in a quandary. First he was for the government, and he was thrashed. Then he professed endorsement of the revolutionists and paid for his views. When the column halted at the shack, the leader demanded:

"Quien viva?"

Li pondered a moment, then in broken Spanish said:

"You say first!"

Groveland Asks Resort Cleanup

SONORA, Jan. 11.—Six Groveland residents were fined an aggregate of $3000, following a raid on all places in that town suspected of violating the prohibition act. Fines were paid by Walter Snyder, Groveland hotel; Pedro Alberk, Europa hotel; "Shorty" Nolan, poolroom and Victor Lassare, Fred Robberson and Manuel Lejakis. Judge M. C. Merrill heard the cases.

A quantity of liquor was found.

The raid followed an indignation meeting held in the Groveland courtroom behind closed doors by law-abiding citizens grown weary of existing conditions. Sheriff J. H. Dambacher and Undersheriff J. A. Luddy were present by request. Thirty-five citizens were present and every man vehemently declared himself for a "cleanup." The open and flagrant violation of the liquor law was pointed out. A petition was drawn up requesting the district attorney to take steps to abate all premises of which proprietors have been found guilty of violating the prohibition laws. It is stated many more signatures will be procured for the petition before it is given to District Attorney Rowan Hardin. The officers were told the town was running worse than wide open and was probably the most open in liquor selling in the state.

As the result Sheriff Dambacher and a small army of deputies swooped down on all places of questionable character, made six arrests and warned gamblers and doubtful characters to get out of town at once. An exodus of considerable size has followed. The officers state the town will be given a thorough cleaning and that they will see that it remains clean.

PUFFING CO-EDS.

EANSTON, Ill.—Northwestern University officials have begun an investigation of reports that many girl students are addicted to smoking cigarettes.

AUTO KILLS TEN SHEEP.

CHICAGO. — An automobile ran into a flock of sheep near Desplaines at night, killing ten.

"Heirs" Seek Site of Woolworth Building

PANA, Ill., Jan. 11.—Claiming to be descendants of Robert Edwards, who died many years ago in New York City, 17 Shelby county residents met yesterday to arrange for court proceedings in an attempt to substantiate their title of ownership to land now occupied by the Woolworth building, Trinity church and other buildings in New York City.

Charles E. Voris of Akron, O., who attended the meeting, said the heirs held the original copy of a 99-year lease on the property in question, which was given by Robert Edwards in 1778 and expired in 1877. The lease was only recently found. The property in New York is now valued at several billions of dollars, he said.

HOUSE OF MANY MARRIAGES.

CHICAGO.—Seven marriages have taken place from the same North Side apartment building in 1923. The building as a result is known as "Romance Apartments."

Rooms rented by 5 o'clock of the first day they were advertised. So naturally Mrs. Beagle, 2035 Webster street, was well pleased with the results of the advertisement she inserted under "House-keeping Rooms" in The TRIBUNE. Calls continued to come after the rooms were rented. The following day Mrs. Beagle canceled the advertisement and obtained a refund.

19th and Broadway **BROADWAY MARKET** 19th and Broadway

Nothing Succeeds Like Success

That is why the Broadway Market is being patronized by larger crowds every day. Our market is sanitary; the food products are the best that can be bought for cash, and the prices to the public are the lowest offered in Oakland.

Oak Coffee Store
Our coffee is roasted in our department each day.
OUR REGULAR 35c COFFEE— 3 POUNDS FOR.. 95c
SUGARED DATES— Per pound ..... 20c; 3 pounds for 55c

Delicatessen
Only high class goods stocked
CLUB and POTATO SALAD, 2 lbs. 25c
COLD SLAW. Per pint 15c
PEANUT BUTTER—fresh made, per pound 22c

Center Fruit Stand
50 SWEET NAVEL SUNKIST ORANGES for 32c
Per dozen 9c
LEMONS — Small, thin skin, juicy, the same price
POTATOES — Fancy Idaho Gem, 10 pounds for 29c
100 pounds for..$2.75
FRESH VEGETABLES—four bunches 15c
LANGSFORD APPLES, 10 lbs.. 25c
Per box 95c

Skaggs Grocery
QUARTS OLIVE OIL, imported ... 89c
WHOLE CLAMS, medium tin 25c
CHILI SAUCE, 35c bottle 20c

Meat Department
PORK SHOULDER ROAST, shank end, lb. 12c
PORK ROAST — Center cut shoulders, lb. 14c

Hensley Bros.
RIPE OLIVES, large, 18-oz..... 25c
SWEET POTATOES, large cans.. 10c

Golden State Stand
SUNNYBROOK BUTTER, per lb.. 52c
LARGE FRESH EGGS, per dozen.. 38c

Window-Front Fruit Stand
GRAPEFRUIT — Seedless— Per dozen 25c
ORANGES—Large, sweet Navels. Per dozen 32c

Margaret Burnham's Candy Dept.
Is offering for special sale many varieties of her delicious Cottage Candies at less than factory prices.

The Bakery
PINEAPPLE BUTTER CREAM CAKE 59c
DATE and WALNUT CAKE . 36c
BUTTER NUT LOAF CAKE 19c

Fieges Lunch Counter
Eat and drink wholesome food and keep in good health

PON HONOR for quality

WE SPLIT THE NICKEL

We have been taking stock—not only of our merchandise, but of our business, and we are grateful to find that we are not only adding many new customers, but *keeping the old ones*, a good proof that our policy of putting quality first is a right one. Our prices will always be as low as we can make them, but on quality goods only.

Incidentally in taking stock, we found we were long on

Libby's Sliced Pineapple

So we are going to make a big reduction and offer 1800 cans of the 2½ size at **25c per can**

Merchants or patrons wishing cases of 2 doz. lots should call at our new warehouse, 413 3rd street. **$5.90 per case**

Some Good Items

Look over this list carefully. You may need many of these specials.

Old Dutch Cleanser.....3 for 25c
Pow Wow 14c
Fels Soap 7c
Crystal White Soap .....10 bars for 39c
Palm Soap 5c
Glycerine Olive Soap.....8c
P. & G. White Naptha Soap.....5c
White King Washing Machine Soap Large package 44c
Cocoa and Chocolate in bulk. Why pay more to buy it in a tin?
Cocoa, per pound 10c
Chocolate, per pound.....18c
Pon Honor Butter, per pound.....00c
East Bay Coffee, per pound.....40c
Log Cabin Syrup, large tin.....85c
Royal Baking Powder.....39c
Cream of Wheat.....19c
M. & M. Milk, large tins, 3 for 26c
(Limit of 6)
Sun Maid Raisins, 15-oz. pkg., seeded or seedless 10c

PON HONOR

Always Crisp—Direct from California Cracker Company

A local factory is always a sign of always-fresh goods. Then why not use C. C. C. Crackers?

Soda Crackers, large pkgs. 29c, small 12c
Graham Crackers— Large pkgs. 29c; small 10c
Soda Crackers—Reg. price 15c, now 12c
Wafers—Regular price 15c, now....12c

Ehman's Olive Oil Small, 25c; Med., 48c; Large, 85c

Babbitts Cleanser... 5c

IVORY SOAP Small bars..... 6½c; Large bars..... 11½c

KNOW YOUR NEAREST PON HONOR STORE

(Oakland)
2101 Piedmont Ave.
3401 Grove St.
6046 College Ave.
1708 Grand Ave.
3813 Grove St.
3338 Telegraph Ave.
3423 Telegraph Ave.
East Bay Market
2358 Telegraph Ave., Berkeley
1801 University Ave., Berkeley
2263 College Ave., Berkeley
5811 Fairfax Ave., nr. Ft'l. Boul.
1405 East 14th St., San Leandro
480 East 14th St., Broadmoor
554 Main St., Hayward
No. 18 — 2250-2252 Bancroft, Berkeley

WE SPLIT THE NICKEL

Fancy Sliced Bacon, lb. 29c

ROSENTHAL'S SALES STORES

560 14th St., Near Clay

NONE SOLD TO DEALERS

Sensational Sale of Provisions!!

Swift's Premium
Armour's Star
Kingan's Own Cure
Frye's Wild Rose

HIGHEST GRADE FANCY EASTERN SUGAR-CURED

HAMS 27½c lb

Very Delicious Eastern Sugar Cured

Bacon 23½c lb

Fancy California CHEESE, per lb.... 27c
Fancy Morrell's Loin Backs, per lb..... 25c

MORRELL'S PRIDE PICNIC HAMS 15½c lb.

Fresh, Large Ranch EGGS 37c Dozen
Fresh, Large Pullet EGGS 29c Dozen
Fresh Creamery BUTTER, per lb 48c

HOUSEWIVES 6TH STREET Free Market 6TH STREET
FROM PRODUCER TO CONSUMER
AT WASHINGTON AND CLAY STREET AT
Wednesdays and Saturdays only
THIS IS THE ONLY TWO-DAY-A-WEEK FREE MARKET IN OAKLAND

VEGETABLES! VEGETABLES!
Carrots, Turnips, Beets, 4 lge. bunches 15c
Also a fresh supply from our nine vegetable growers of Lettuce, Cabbage, Celery, Spinach, etc.

BILL BROS.
Poultry Department
The Egg Market is dropping. Tomorrow we are going to sell you fresh, large white Ranch Eggs, dozen.... 40c
Medium size Ranch Eggs, per dozen 35c
Fresh Killed Milk Fed Roasters, pound 38c
Fresh Killed Milk Fed Fricassee Chickens, lb.. 35c

FISH DEPARTMENT
Crabs, fresh cooked while you wait, each 35c
Fillet of Sole, pound 20c
Small Sole, pound 5c
Cal. Oysters, per 100 ..... 65c
Large Eastern Oysters, dozen 35c
Halibut, pound 30c
Rock Cod, pound 12½c
Fresh Herring, dozen 10c

PHONOGRAPH RECORDS
Latest Popular Hits.
Regular 75c, 3 records $1.00
We play them for you.

LAMP SPECIAL
50 Watt Tungstens, 2 for 45c
60 Watt Tungstens, 2 for 55c

DEL MONTE SLICED PINEAPPLE, No. 1 flat tin.....15c
CRYSTAL WHITE, 6 bars.....25c
D. M. PEARS, 2½s 25c
HILLVILLA TEA SPECIAL, ½ lb. 25c; lb.....50c
PUREE TOMATOES, large No. 2½ tins.....10c
D. M. PUMPKIN, 2½s 12½c
CALUMET, 1 lb. 22c

27 Phillip Kessel 27
1000 lbs. Eastern Sugar Cured Bacon, by side piece or sliced, 1 lb..... 25c
30c Sugar Cured Loin Backs, lb. 18c
30c Sugar Cured Ham Butts, lb. 18c

TUXEDO, 16-oz. tin 85c
EDGEWORTH CIGARETTES 15c
WHEAT STRAWS, 7 for 25c
STAR, wrapped plug 70c

SPECIAL
Washington St. Entrance
HONEY— Quart..... 49c

Tom Riley
Sugar Cured Bacon, per pound 25c
Eastern Hams, per pound 27c

TONY JUSTI—"Full Sack Tony"
Clay Street Entrance
Extra Special Sale Fancy Washington Jonathan Apples: regular price $2.50 box. Special for tomorrow $1.50
Sweet Washington Navel Oranges, box $1.00
Newtown Pippin Apples, packed box $1.00
Guaranteed Burbank Potatoes, extra large sack $1.75
Guaranteed Sweet Navel Oranges, large heaping water pail 25c
Newtown Pippin Apples, large heaping water pail 25c
Seedless Grape Fruit, large heaping water pail 35c
Special—Cranberries, 2 pounds for 15c
Lemon Special, per dozen 5c
Fancy Washington Jonathan Apples, special, large water pail 35c

Free Delivery

LESSER BROS. LINCOLN MARKET LESSER BROS.

LINCOLN MARKET
9th and Washington St.

SATURDAY SPECIALS

BEEF
All No. 1 Steer Beef
Rolled Roast, lb. 25c
Standard Rib Roast, lb. 25c
Sirloin Butt Roast, lb..25c
Plate Corned Beef, lb. 11c

LAMB
Large Legs of Lamb, lb. 30c
Lamb Shoulder Roast, lb. 15c

PORK
Pork Loin Roast, lb..25c
Pork Shoulder Roast, lb. 15c
Leg of Pork, lb.....25c
Pickled Spare Ribs, lb. 17½c
Smoked Boneless Loin of Pork, lb.....32c

VEAL
Veal Shoulder Roast, lb.....20c and 17½c
Breast of Veal, lb.....15c
Loin Veal Roast, lb...25c

BUTTER AND EGGS
Washington Brand Butter, extra fancy creamery, 2-pound square for $1.10
Ranch Eggs, strictly fresh, selected, per dozen 40c
Pullet Eggs, large and selected, per dozen... 35c

CALIFORNIA TURKEYS, lb.... 35c
EASTERN HENS and Roasters, lb.. 40c
All Strictly Fresh Dressed

MORRIS SUPREME BAKED HAMS DEMONSTRATED HERE SATURDAY

LESSER BROS. LINCOLN MARKET LESSER BROS.

East Bay Marke
19th and Telegraph

Saturday Special

Morrell's Eureka Bacon, piece....24c
EASTERN WHITE FISH, lb. 45c
JONES' PORK SAUSAGE, lb. ...55c
TILLAMOOK CHEESE, lb. 33c
CAL. FULL CREAM CHEESE, lb.28c
ASSORTED COLD MEATS, lb. ..45c
A. VAN ERP

RAISIN BRAN BREAD, Reg. 12c.8c
LAYER CAKE, 7-inch, each.....27c
I-KNEED BAKERY

White Cauliflower, each..10c and 15c
YELLOW CELERY, each. 10c and 15c
SWEET PEAS, lb. 25c
BRUSSELS SPROUTS, 3 lbs. ...25c
FANCY SPINACH, 3 lbs.....25c
FIRPO'S VEGETABLE STAND

M. and M. MILK, large, 3 for....26c
IVORY SOAP, large bars, each..11½c
BABBITT'S CLEANSER, each....5c
Royal Baking Powder, 12-oz. 38c
PON HONOR

BUTTER, Extra Creamery, lb...56½c
EGGS, Large Fresh Ranch, doz...37½c
EGGS, Processed, doz. 33c
WILLIAMS CREAMERY

BEEF ROUND ROAST, lb. 25c
PORK LOIN ROAST, lb. 25c
BOSTON LAMB LEGS, lb. 25c
CORNED BEEF, Boneless, lb. ...15c
Milk Fed Poultry of All Kinds—
California Turkeys.
HOBBS MEAT CO.

CRANBERRIES, lb. 10c
ENGLISH WALNUTS, 2 lbs. 35c
SUNKIST ORANGES, 2 doz. ...25c
FANCY ALMONDS, lb. 15c
EAST BAY FRUIT CO.

PORK BUTT ROAST, lb. 20c
PORK LOIN ROAST, lb. 25c
BEEF SHOULDER ROAST, lb. ..15c
PLATE CORNED BEEF, lb. 9c
AMERICAN MEAT CO.

BLASTS IN GAS HEATERS WORRY ALAMEDA CHIEFS

Cold Wave and Inefficient Distribution Blamed for Accidents.

ALAMEDA, Jan. 11.—Growth of Alameda, too rapid to permit public service corporations to install a sufficient gas distributing system, and intense cold which has lead to an over-consumtpion of gas for heating purposes, is blamed by city officials for several mysterious gas explosions which have resulted in considerable damage here during the past two weeks.

During certain periods of the day, when the demand for gas was greatest, the gas supply was so taxed that in many homes the pilot lights of heaters and stoves were extinguished, permitting a small amount of gas to escape. This gas, it is believed, lodged in chimneys, and, when the amount became sufficient, became ignited from sparks and caused the explosions.

NEW CHARGES MADE IN QUIGG WILL CONTEST

An amended opposition to probate of the will of Mrs. Mary B. Quigg was today filed by the Trinity Methodist church of Berkeley. It makes additional charges against Rev. Arthur H. Briggs, state superintendent of the Anti-Saloon league, Alvah G. Briggs, executor, Jennie R. Briggs and Sara F. Briggs, contestees. The contest comes to trial before Judge George Samuels in probate court next Tuesday.

One additional charge is that the contestees secretly found out that Mrs. Quigg had an estate valued at over $60,000, but concealed this fact from Mrs. Quigg, who believed she had but a small estate. This fact was concealed, it is alleged, because the contestees feared Mrs. Quigg would not leave it all to them.

As an additional ground for having this last will declared invalid, thereby re-instituting an earlier will in which the church was chief beneficiary, it is claimed that Mrs. Quigg had been found incompetent before she made the last will. In support of this claim, it is asserted that on June 14, 1920, Judge E. C. Robinson, in probate court, found Mrs. Quigg, "by reason of old age, disease and weakness of mind to be unable unassisted" to handle her property. Judge Robinson named the Berkeley Bank of Savings and Trust company as guardian of the estate. The will making the contestees beneficiaries was not executed until October 28, 1920, about four and a half months later, it is stated.

ROAD WOULD QUIT; AUTOS BLAMED

SAN FRANCISCO, Jan. 11.—The Nevada Traction Company, operating a street car system in Grass Valley, and Nevada City and between those two municipalities, applied to the Railroad Commission today for permission to abandon service and tear up its tracks. Automobile competition, which cut down revenues until they are barely sufficient to pay the cost of the power used, is given as the reason.

Homes Are Sought For Five Children

Two brothers of Catholic faith are needing homes today, according to the announcement of the Associated Charities. The elder is 12. His brother is 10.

A rPotestant home is being sought for another lad of 12.

There is also a brother of 15 and a sister of 13, who are needing a foster mother and a Protestant home.

A monthly remuneratio nand clothing will be furnished for each child. Information may be obtained from the children's department of the Associated Charities, Lakeside 7900.

Berkeley Women Outnumber Men On City Register

BERKELEY, Jan. 11. — Berkeley's women are better citizens than its men.

That women outnumber men as voters on the city's great register is the statement of Clarence Holmes, president of the Berkeley Municipal League, as made at a dinner of that organization last night.

A total of 16,659 women were registered for the past year as compared to 15,639 men. A larger percentage of men voted than women at the last municipal election, however, said Holmes. Forty-five per cent of the men registered voted for municipal officers while only 41.9 per cent of the registered women voters cast their ballots.

Razzes U. C. "Dill Pickle

MISS MARIAN BRANDT, who declares women's "razz" sheet at University of California must be cleansed of its "stings" before it again makes its appearance.

Co-eds Divided in Battle to Clean Up U. C. Razz Sheet

BERKELEY, Jan. 11. — The day of the "muckraker" is doomed at the University of California.

And under the shadow of this doom the fate of the "Dill Pickle," semi-annual "razz" sheet of co-eds hangs in the balance.

A movement to abolish "muck raking" among students which may mean the death of the "Dill Pickle," has been started by co-ed leaders. If the "Dill Pickle" is allowed to remain a campus tradition it will be a much chastened publication, according to plans of the college leaders.

Steps to abolish features on the co-ed publication which are declared to react unfavorably to the university follow in the wake of a denunciation voiced by the Rev. Alexander Barton, student pastor of St. Mark's Episcopal church. In a sermon from the pulpit of St. Mark's church Dr. Barton scored women students for their "unclean" publication. A conference with the pastor followed the sermon and co-ed leaders sought to "interpret" alleged "questionable articles.

The fight against "muck-raking" is being waged within the membership of Theta Sigma Phi, co-ed journalistic honor society. While certain co-ed leaders would abolish the "Dill" entirely, others would merely have it "toned down" as a means of setting an example to men students.

"There is a place for the 'Dill' if constructive 'razzing' is done on the campus, but there is no place for it if muck-raking such as has been the custom in the past is continued," says Miss Marian Brandt, one of the leaders in Theta Sigma Phi, and last year's women's managing editor of the "Daily Californian." Miss Brandt has been one of the co-ed leaders in steps to "reform" the semi-annual green sheet of the college women which is published as an answer to the men students' vividly red "Raspberry."

Miss Miriam Cooley, president of Theta Sigma Phi, sees a great usefulness for the "Dill" if its activities are directed in proper channels. At any event co-eds are divided into rival groups, one fighting to maintain a tradition of many years' standing at the university and the other leading a boycott on "muckrakers." The fight will be waged within the confines of the co-ed journalistic honor society during the coming semester as the next apearance of the "Dill" is not scheduled until the end of the spring term.

SON OF PIONEER DIES IN BERKELEY

BERKELEY, Jan. 11.—Charles E. Hinkley, son of a pioneer family of California died at his home, 1646 Walnut street, this morning. His mother, Mrs. Mary A. Hinkley; his widow, Mrs. Angelique Hinkley, and a daughter, Miss Angelique A. Hinkley, survive. Funeral services will be held tomorrow at 2:30 p. m. from the Masonic temple under the auspices of the Berkeley Lodge of Masons.

Born in Placerville, Hinkley has lived about the bay since he was 10 years old. He was a graduate of the old Lincoln school in San Francisco. His father, the late Oliver Hinkley, was owner of the early stage lines of the state which ran between Virginia City and Sacramento. Hinkley was engaged in real estate business in San Francisco. Seven years ago he and his family established their home in Berkeley. He was 57 years old.

Johnson's Mexico Stand Is Protested

WASHINGTON, Jan. 11.—E. C. Davison, general secretary-treasurer of the International Association of Machinists, made public today a letter to Senator Hiram Johnson protesting against the position of Johnson on the sale of arms to Mexico. Davison said the administration had acted in the role of a democracy coming to the rescue of a sister republic trying to maintain itself against reactionaries, and its course should be endorsed.

BLASTS FREE GAS, ENDANGER 200

BY INTERNATIONAL NEWS LEASED WIRE TO TRIBUNE

PITTSBURGH, Pa., Jan. 11.—One man was perhaps fatally burned, another was injured, and more than 200 persons were driven to the street today when a series of explosions in the Federal Laboratory company, occupying a six-story building in the downtown section, released suffocating fumes, reported to have been tear gas. Panic followed the blasts and the filtering of the gas through the building made it difficult for firemen to fight the flames resulting or aid persons in reaching safety.

Officials of the company, which is said to be engaged in government work, announced the fumes were gas bombs and explained the explosions were caused by the detonation of celoidan in some undetermined manner. The injured included Paul Smith, 24, and employee, whose clothing was ignited by the first blast, and John McNamara, a fireman, who was burned and almost blown from a ladder when a second explosion occurred, as he was attempting to open a window into the company's quarters.

Lower Freight Rates Are Urged by Smith

WASHINGTON, Jan. 11.—Senator Smith of South Carolina, the newly-elected Democratic chairman of the senate interstate commerce commission, declared in a statement today that all interested should co-operate to provide relief from the burden of excessive high freight rates, and that this applied with especial emphasis "to the intolerable burden imposed under present rates on agriculture."

ROUSE IS RE-ELECTED.

WASHINGTON, Jan. 11.—Representative Rouse, Kentucky, was today re-elected chairman of the Democratic congressional campaign committee, and Representative Clancy, Michigan, secretary, at a meeting of the Democrats of the house.

BERKELEY WATER CONTRACT WILL BE PUT TO VOTE

Referendum Petitions Bear 289 Names More Than Required by Law.

BERKELEY, Jan. 11. — The water contract entered into by the city of Berkeley with the East Bay Water company and providing for the expenditure of more than $400,000 for new mains will be referred to the voters of the city for their verdict.

Referendum petitions bearing 1635 names or 289 in excess of the number required by law, were filed late yesterday afternoon.

City Attorney Lemuel D. Sanderson has ruled that the ordinance embodying the water contract is an emergency measure and as such is not subject to a referendum.

Yesterday's referendum petitions were filed just as Miss Emma Hann, city clerk, and her assistants had finished checking names on an initiative measure filed against the so-called anti-shingle ordinance. A report on the initiative petitions will be made by Miss Hann tonight to the city council. A special election at which both the water contract and anti-shingle law will be submitted to the voters is expected.

TOWERS, SIRENS TO WARN OF HILL FIRES ADVOCATED

Steel watch towers placed at strategic points in the Berkeley and Oakland hills, and electric fire sirns at hose towers and at the entrance to the Contra Costa tunnel, form part of a comprehensive program for protection of the East-bay cities from repetitions of the recent Berkeley disaster, which was adopted by the Contra Costa Hills Club at a meeting last night at the Oakland chamber of commerce.

The program will cost approximately $22,000, which the club expects to raise partly from contributions from the various cities and agencies which would be protected by the club's plan against fire losses.

Paul I. Daniels, chairman of the committee, presided at the meeting. Among those in attendance were Roy W. Pilling, purchasing agent for the city of Berkeley; Professor Emanuel Fritz of the University of California; S. H. Phelan, of the San Francisco-Sacramento Railroad; Edward I. de Laveaga, of Orinda Park; H. W. Craft of the Realty Syndicate; G. H. Gibon, Harold French, and William Howden of the Contra Costa Hills Club; and Charles Keeler, secretary of the fire protection commitee of the club.

WATCH TOWERS.

A steel watch tower is to be placed ar the summit of Grizzly Peak, and another at the summit of Redwood Peak, according to the program. A constant watch for incipient fires would be kept from each tower, and each would be provided with telephone service.

SIRENS ADVOCATED.

Three electric fire sirens to give the locations of hill fires by means of code signals would also be provided under this program. One of these would be placed on each of the watch towers, and the third at the entrance to the tunnel. Fire trails are to be constructed, and boxes of fire?fighting tools placed at convenient points throughout the hill districts.

The committee also recommended a northern extension of the Skyline boulevard, as an outer line of defense against the invasion of hill fires. It was proposed that a foot and bridle path should parallel it some distance above.

The plan was worked out by Professor Fritz, of the Forestry department of the university, with State Fire Warden Barnes and other members of the committee.

STAR'S ILLNESS DELAYS HEARING

LOS ANGELES, Jan. 11.—Preliminary hearing of Horace A. Greer, chauffeur for Mabel Normand, screen star, charged with shooting Courtland S. Dines, oil operator, and Miss Normand's host at a New Year's day party, was postponed today for one week by Justice Walter S. Hanby. The court declared that if Dines and Miss Normand are still unable to appear next Friday he will convene court in the Good Samaritan hospital, where they are confined, and with witnesses grouped about the bedside of the two central figures in the sensational affair, conduct the hearing there.

Justice Handy denied the request of Attorney C. B. Conklin that Greer's bail be reduced from $10,000 to $2500, under the plea that his client could produce the smaller sum, but could not raise the $10,000.

Republicans Behind Coolidge in Indiana

WASHINGTON, Jan. 11.—William M. Butler, campaign manager for President Coolidge, was preparing a statement today announcing complete harmony of Indiana Republicans behind the Coolidge candidacy.

SPEEDER FINED $25.

Edward Freitas was fined $25 today by Police Judge Edward J. Tyrrell after he had been found guilty of speeding. He was traveling 48 miles an hour on the Foothill boulevard. He resides at 716 Dutton avenue, San Leandro.

NARCOTIC SUSPECTS TAKEN.

Myron Schroeder and Frank Veifrit were arrested last night on charges of violating the Harrison narcotic act.

JUDGE RELEASES MAN ACCUSED OF BATTERY BY BOY

Alleged Victim of Assault Says Parents Asked Him Not to Prosecute.

BERKELEY, Jan. 11. — After being arrested last night by Patrolman E. A. Maeshner, on a battery complaint sworn to by 15-year-old Pendelton Noyes, Randolph Lindquist, garageman of 2225 Bancroft way, was released from custody this morning when the youthful complainant asked for a dismissal of the case.

Young Noyes, who lives in the vicinity of the Lindquist home, appeared before Judge Robert Edgar yesterday with a battered face, which he declared was inflicted by Lindquist. Noyes said that a group of boys had been "teasing" Lindquist, and that when the latter started to chase them they ran away. Instead of running, the Noyes boy declared that he remained still and that Lindquist caught him and beat him.

When the case was called this morning the complainant declared that his parents desired him to drop the case, and Judge Edgar immediately ordered a dismissal. Bail in the sum of $100 was returned to Lindquist.

AUTOIST NABBED ON BOOZE CHARGE MUST SELL CAR

ALAMEDA, Jan. 11. — Confronted with the choice of selling his automobile or of standing trial on a charge of reckless driving, Joseph Scrivani, 2009 Calhoun street, arrested on a charge of operating an automobile while under the influence of intoxicating liquors, today agreed to sell his machine and refrain from driving an automobile for one year, when he was haled before Judge L. R. Weinmann this morning.

Judge Weinmann warned Scrivani that, on the testimony heard in the trial on the charge of driving while under the influence of intoxicating liquors, a conviction would be warranted on a charge of reckless driving. The case was continued until next Thursday, when Scrivani will either appear in court with proof of the sale of his machine or will stand trial.

CLAY-TO-CASTRO BOOSTERS UNITE

Property owners of the district west of Clay street last night organized under the name of the Clay to Castro Improvement Association.

A constitution and by-laws were adopted in which it was set forth that the purpose was to promote the civic and commercial welfare of Oakland and specifically that section between Clay and Castro streets and from the waterfront to Twentieth streets.

Following a reques from James P. Kold, secretary of the Downtown Property Owners' Association, a resolution was adopted protesting against the removal of the postoffice station in the Bacon building.

The following permanent officers were elected: James F. Taylor, president; Nat M. Crossley, vice-president. Executive committee—George E. Bennett, F. E. Mansfield, Philip R. Thayer, Dr. George Derrick, A. J. Tucker, F. V. Du Bruiz, J. H. Fuller; Blanks Everett, secretary treasurer.

Business Women's Club Plans Drive

A membership drive will be launched the last week in January by the Oakland Business and Professional Women's club. The following committee has been appointed: Miss Eva Stromberg, Miss Mary Campbell, Mrs. Emma Shewzer, Miss Helen Kling, Miss Ella Flynn, Miss Mabel Little, Miss A. E. Brazill.

The Book of Job was pronounced one of the five great poems of the world by Professor M. G. Castro of Mills College, speaker at the dinner program of the club last night.

When the clubwomen present the Stuart Walker Players in the Auditorium opera house next month, a dramatization of the Book of Job will be produced.

Buckingham Mine Strikes Good Ore

BATTLE MOUNTAIN, Nev., Jan. 11.—The Buckingham Mine Consolidated Mines company has opened up the Hardy tunnel on the Hardy vein. It follows the Hardy vein and it is proposed to project it about a mile under the Jumbo Mountain to a point where it will connect with the Buckingham shaft, which is following the Buckingham vein No. 1.

At 235 feet in the Hardy tunnel a round of holes discloses a good strike of ore a foot wide. This assays better than $60 to the ton.

This company is a reorganization of the old Simon Mina Mines company, the shareholders of which were given the privilege of exchanging their old stock, share for share, in the new company.

Slight Recession In Business Noted

ST. LOUIS, Mo., Jan. 11.—"There has been some recession from the business peak of last year," said President Johnston, of the Liberty Trust company, today, "but in most cases the tendency is merely toward the maintenance of a proper equilibrium." He added that there was abundant evidence of basic stability.

Berkeley Takes Stock Of City Managership

BERKELEY, Jan. 11.—Berkeley last night took stock of the first six months of its regime under the city manager form of government.

More than 200 citizens, assembled at the first annual dinner of the Berkeley Municipal league at the Hotel Whitecotton, applauded City Manager John N. Edy in his review of the past six months' activities and his plans for future work.

FUTURE PLANS.

Here are some of the things which Edy declared to be important for future action:

A review of valuations for taxation purposes; estimated cost by tax expert, $25,000; estimated cost of checking buildings by City Assessor Harry J. Squires, $8700.

Solution of transportation and traffic problems, especially in relation to congestion of train and vehicular travel on Shattuck avenue from Bancroft way to University avenue; survey of this problem by railroad commission recommended.

WATER PROBLEM.

Permanent solution of water problem by municipal ownership in cooperation with eastbay public utility district.

Adoption of a program for street improvements, work on a plan which has already been started by city engineer.

Comparison of Berkeley methods of collecting and disposing of garbage with those which have proved successful elsewhere.

ALARM SYSTEMS.

Effecting of changes required by law in police and fire alarm systems, at estimated cost of $1500, this work having been ordered a year ago by railroad commission.

Publication of a monthly news bulletin of "modest" proportions to acquaint all residents of Berkeley with municipal affairs.

NEW BUDGET SOUGHT.

That the first six months of the city manager form of government have passed with the new administration living strictly within its budget was the statement of Edy, who declared, however, that within a fortnight the council would be called upon to pass upon a revised budget for the next six months.

"For the first six months of the fiscal year departmental expenditures were $35,425 less than for the same period last year," Edy declared. "Deducting outlays for both periods the decreased cost of all departments is $16,555. And if we consider that increased salaries in police and fire departments added approximately $17,000 to the payroll for the six months just past, the equivalent reduction in operating cost is substantially $33,000."

PROVISIONS TOO LOW.

In only two departments, Edy declared, were budget provisions too low, one the treasurer and tax collector's office and the other the garbage department. That the reduction in operating costs of the latter department will not be $17,000 as estimated but $13,000 instead, thus coming $4000 below budget estimates was Edy's statement. One truck will be removed from service in the garbage department, said Edy. He declared, moreover, that he was convinced that the rates charged for service were too low as compared to other cities and said that the city was collecting about twenty-five per cent more tonnage of garbage than it is being paid for, thus making a more rigid enforcement of regulations necessary.

Edy pointed to the contract with the East Bay Water company as one of the noteworthy accomplishments of the first six months of his regime. Despite the attack directed against the contract he declared that he was convinced that it was "good business" for the city. He also urged citizens to inform themselves carefully on the anti-shingle ordinance, which is the subject for an initiative attack, and praised this step taken toward making Berkeley a "safe place" to live. Other activities were also reviewed.

E. Clarence Holmes, president of the Berkeley Municipal league, opened last night's dinner with a review of the inception of the organization and introduced Judge William H. Waste as toastmaster. Mayor Frank D. Stringham and President William W. Campbell of the University of California gave brief greetings.

President Campbell pledged his support to the city administration and extended warm words of praise for the cooperation given the university by municipal agencies. He especially praised the police and fire departments. He felicitated the city on the adoption of the city manager form of government and said:

"It is rather a mystery to me why this is not the prevailing form in city government."

CITY REGIME PRAISED.

After lauding the fire department for saving the anatomy annex at the university last Sunday, Dr. Campbell praised the "spirit of thoughtfulness" shown by Acting Chief of Police C. D. Lee and the members of the police department.

"Boys will be boys," he said. "They mean to do right; they have the right ideals but when a number of them get together they are likely to do something they shouldn't. All that we have to do is to call their attention to something that is regrettable and we needn't expect them to do it again. It is a pleasure to work with Chief Lee in the spirit of cooperation which has been shown on a number of occasions."

Elmer E. Nichols presented an appeal in behalf of the community chest and urged cooperation in the campaign beginning next Tuesday. In his address City Manager Edy denied reports that Chief of Police August Vollmer had gone south because of friction with him. He declared that he could reassure the people of Berkeley that Chief Vollmer would return to them. While he said that the work which he was engaged upon in the south gave indications of taking longer than August 2, the date first set for ...of Vollmer's return, he declared that Berkeley would at a later time get back its famous criminologist.

Officers for the coming year were elected by the league last night as follows:

President, E. Clarence Holmes; vice presidents, Mrs. Dane Coolidge, A. W. Elkinton, Lester W. Hink, George Schneider, Frank Thatcher; secretary-treasurer, Mrs. Douglas Ross; executive committee, C. W. Brock, Paul Eliel, Roy R. Henderson, Beverly Hodghead, H. D. Irwin, Matthew C. Lynch, W. F. Morrish, Victor Robertson, Mrs. F. L. Saylor, Mrs. Aaron Schloss.

COUNSEL TELLS PURPOSE BEHIND PROMOTERS' ACTS

Attorney Claims Defendants Desired to Brace Coast Tire Securities.

SAN FRANCISCO, Jan. 11.—That the purpose of the defendants of the Bankers' Mortgage & Discount Company was to strengthen the stock and securities of the Coast Tire & Rubber Company of Oakland was the assertion of Attorney Joseph R. Brown, arguing in behmalf of the four officers of the former concern today before Superior Judge Louis Ward. Brown particularly represents J. J. Eiseman and Alexander R. Abrams of Oakland, who, together with Holmes Ives and N. J. Whelan, are charged with violating the Corporate Securities Act.

Brown contended that it was the purpose of the officers of both companies to take Coast Tire stock out of the hands of the speculator and brokers and get it back on a dividend paying basis as soon as possible. He declared that Corporation Commissioner Daugherty had at first been very friendly with the Bankers' Mortgage & Discount Company officials and that its plan of financing originally had the endorsement of the corporation commission.

Brown had not finished his argument at noon today and was expected to consume the afternoon session as well.

Sensational facts concerning the activities of John P. Beale, former state deputy corporation commissioner, were promised yesterday by the attorney.

Brown promised the jury also that he would pay his respects to John Cummings, assistant auditor of the state corporation department, who was a member of the raiding party which seized all the books and records in Eiseman's office last May.

Tax Bill Hearings Will Open Monday

WASHINGTON, Jan. 11.—Public hearings on the Mellon tax bill will be opened Monday by the ways and means committee, Chairman Green announced today.

Secretary Mellon will undoubtedly be called before the committee, Green said, but he is not likely to be the first witness. Green hopes to wind up the hearings in a week.

DIEHL'S Annual January Clearance SALE Continues

Taking inventory found us overstocked on the following items—therefore these low prices:

BRACELETS
Our large stock includes all the beautiful popular designs—50c and up. Now 25% OFF

COMBS
A fine assortment of odd combs in a great variety of designs, now 50 per cent off.

EARRINGS
All the new fashionable designs, settings and colorings.
Former values of $1.00.....NOW 59c
Former values of 75c .....NOW 42c

Earrings, formerly priced $1.25 and up—NOW ⅓ OFF
Vanity Boxes and Party Boxes.....¼ OFF
Bar Pins .....¼ OFF

Diehl's
469 14th Street
Opp. City Hall Plaza

PERMANENT WAVE
A Permanent Wave puts an end to straight hair worries. Done by an expert operator only.
Whole Head $20.00 and up

SATURDAY IS

Coat Day

At Cherry's, Inc.

Hundreds of New Fall Coats at Tremendous Reductions

Our New York resident buyer purchased these coats at a great price concession due to the delayed coming of Winter—an unbelievable price slashing on hundreds of finest fur-trimmed, utility, sports and dress coats—widest possible assortments for your choosing! Wonder fabrics—trimmed generously with luxurious Beaver, Squirrel and Fox.

We just received a belated shipment of coats, and are adding these new arrivals to the above assortment.

To acquaint the public with our new location and liberal credit policy we offer the entire assortment for quick disposal at—

$49.50 $59.50 $65

We quote no comparative prices—Come, inspect and judge for yourself

OPEN CHARGE ACCOUNT

Our Terms (So Different)

(First payment same as each WEEKLY Payment. No big FIRST PAYMENT)

We have both Men and Women Fitters

CHERRY'S *Inc.*
15th Street and San Pablo

See Our Windows

DAILY MAGAZINE

Oakland Tribune

Exclusive Associated Press Service
United Press
International News Service

Pull out this Section and Save it

GETTING READY FOR DUCK PAGEANT—Some thousands of ducks on the shores of Lake Merritt, Oakland, help the students from Lakeview school rehearse for the fete which is held annually while the birds are wintering there. The city of Oakland appropriates a substantial sum each year to feed and protect the ducks. —*P & A photo.*

AT MIAMI CARNIVAL—Carnival day at Miami, Florida is one of the striking spectacles of the winter season. Photo shows one of the most picturesque of the floats, the car of Glen Curtis, noted aviation designer, with its escort of Seminole Indians. —*P & A photo.*

THE GAME OF THEIR ANCESTORS—The age-old game of Mah Jongg, as introduced into this country by Joseph Park Babcock, still holds its fascination for the sons of the Flowery Kingdom. The accompanying photograph was taken aboard a Pacific liner and shows an interested group of onlookers watching their four companions playing the game.

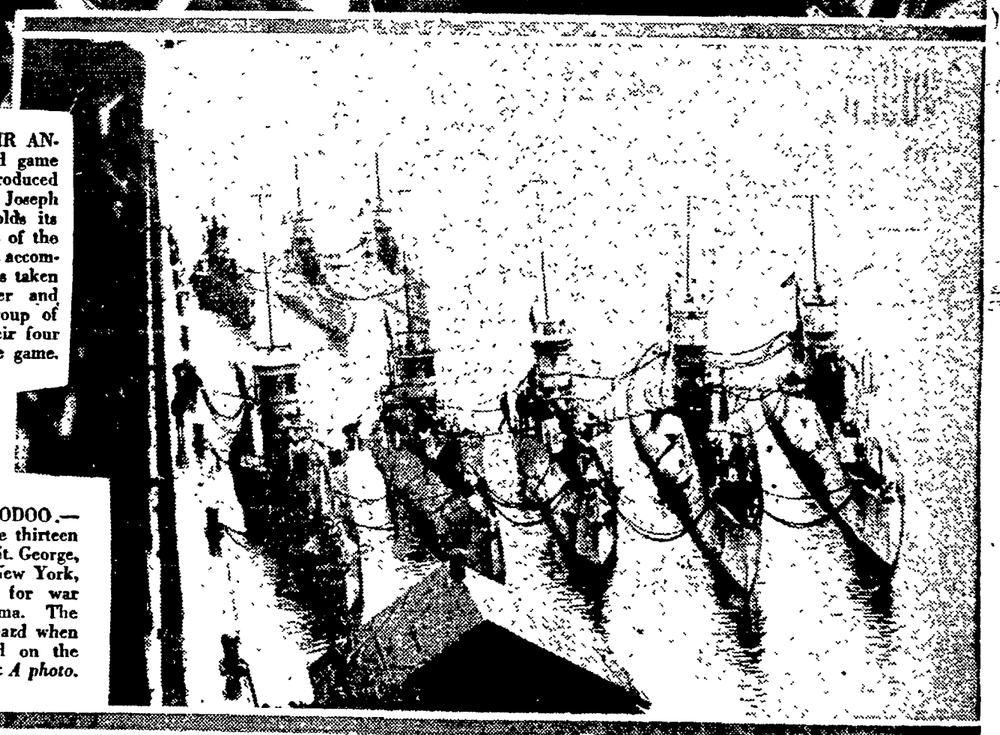

DEFYING THE HOODOO.—Here are some of the thirteen submarines that left St. George, Staten Island Pier, New York, Friday, January 4, for war maneuvers off Panama. The Jinx went by the board when the squadron started on the trip. —*P & A photo.*

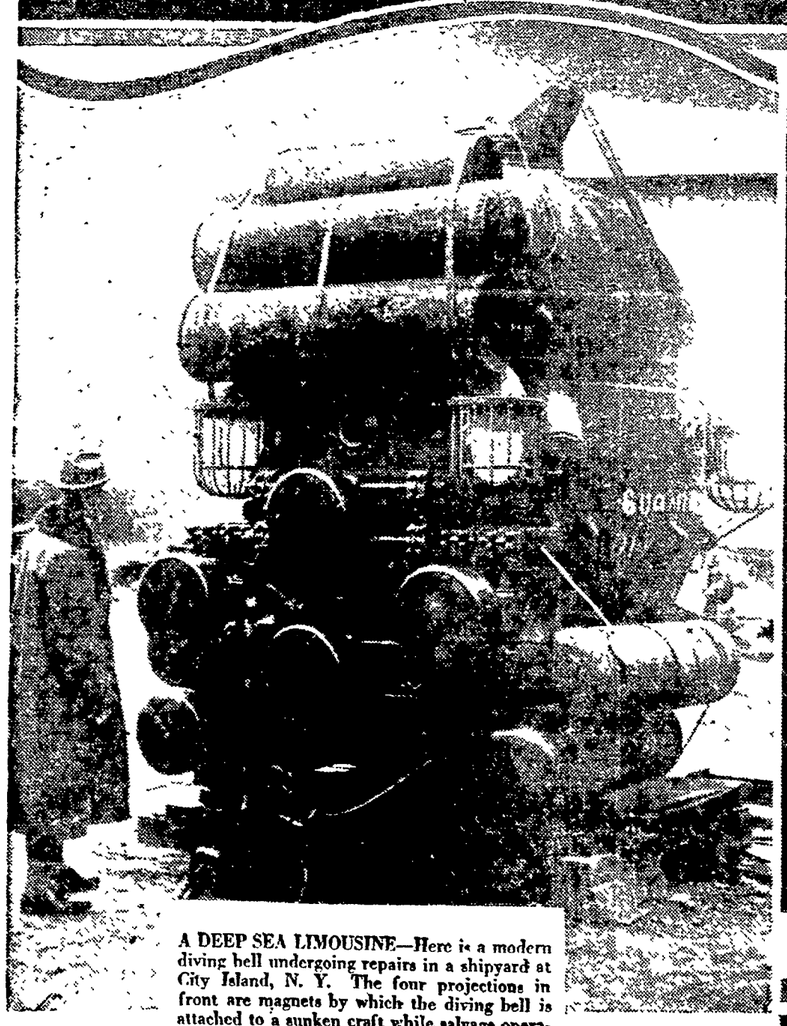

A DEEP SEA LIMOUSINE—Here is a modern diving bell undergoing repairs in a shipyard at City Island, N. Y. The four projections in front are magnets by which the diving bell is attached to a sunken craft while salvage operations are in progress. —*P & A photo.*

DEAN OF AGRICULTURE—Elmer D. Merrill, new dean of the College of Agriculture of the University of California.

SEEING FOR THEMSELVES—Community Chest visitors at the Fred Finch Orphanage watch the girls serve dinner.

FICTION FEATURES THE HOME

Spoiled

TODAY'S SHORT STORY, BY
Ad Schuster

WHEN I was in college I considered the romance of Dellwin Trott and Saydee Greene quite the saddest of all of those which had come to my notice. As I look back now, I can picture Dellwyn the disconsolate and the pert young girl who wrought the great change in his plans and can hear him repeating the story. What difference does it make that both are married and each is thankful to have escaped the other? It was a college romance and a tragedy of youth.

Dellwyn was an upstanding junior, not husky enough for football and not quite good enough for a place on any of the other teams. He seemed to be on the edge of things and, for all his disclaiming, felt his situation keenly. One day, not long after the odd variations of a changing voice had disappeared and a bit of down became perceptible in a strong light on his chin, he sang to his mirror as he slid a razor over his face. Suddenly he stopped. The singing, he decided, was remarkable.

From that time on Dellwin Trott was a man of ambition. He took no one in on the secret, not even Saydee, but gave his spare time to music. A singing teacher on the other side of town gave him two hours of encouragement a week and Dellwin set for his goal a place on the glee club. Saydee scented a mystery in his life and was troubled, Dellwin determined that he would be the surprise of the college year when he appeared in the competitions.

A rather surprising feature of the whole affair was that Dellwin really did have a voice. As the tests approached he grew confident, and with his confidence he destroyed his resolution. Saydee was taken in on the secret.

"This test means a lot to me," he said. "If my solo gets over tomorrow night I will win a place on the club and can take the trip. Do you realize that the Glee Club is going to make a four weeks tour of the Middle West?"

Saydee took the news soberly.

"The men on Glee Clubs are the heroes of the town girls wherever they visit," she observed.

"Aren't they!" agreed the tactless Dellwin, and Saydee grew more thoughtful.

"And four weeks in the Middle West. Dellwin—do you realize what that means? It will be the longest separation we have had since we were engaged."

"But Saydee, think of the honor! It is my chance to win a little recognition, to get my name and picture in the year book, to bring honor to my fraternity, and to become famous as a singer. There are times, little woman, when a man must sacrifice sentiment for duty and a career, and four weeks will soon be over."

"I don't like it. I don't like to have you traveling through the country singing to halls full of designing girls. And I don't like you to call me little woman in so superior a tone!"

"But you won't stand in the way of my future?"

"No, Dellwin," Saydee replied, "no one can ever say that."

So the night of the test arrived with Dellwin feeling the victor in the argument. It was right, he told himself, that Saydee should understand at the outset what a man's art meant to him. In his evening clothes he felt older and wiser, and smiled with the realization that he was absolutely assured and unflustered. He rose to sing.

Dellwin Trott stood in the middle of the stage fingering a sheet of music and waiting for the orchestra to finish its preliminaries. He glainced carelessly down into the hall and saw Saydee there smiling in pride. He would sing to her.

And so he started, started bravely. He was doing well and the glance he directed was one full of triumph. Then his face twisted, the song broke and he gulped hopelessly. He tried to fasten his attention on the music, stammered, blushed, and fled in defeat. His song, his chances for the Club, had been routed in an instant. The tragedy had been enacted.

And Saydee Greene, villainess of the drama, smiled as she placed back in her vanity case a lemon which she had been sucking—a lemon which had puckered the lips and ruined the future of Dellwin Trott.

Tomorrow: Big and Little.
(Copyright)

Cry of Geraldine's SHOULDER

Trademark Registered

Sentiment and Its Place in Equipment Of Colyum Director

THE HUMAN PRACTICE OF PASSIN' JUDGMENT

Machines and Young Things on Highways Without Chaperones

It isn't my fault if I feel so PERSONALLY acquainted with some of you wonderful folks who write for our column. You give me the glimpse of beauty here or a rare nature there, or a snappy tongue over yonder and my heart gets all muddled up with sentiment that should have no place in the make-up of a hard-boiled newspaper person.

But what am I to do when a gem like this one arrives from our old friend Bill Huh whose postoffice address is Jackrabbit Gulch, whether his letters come from the hills beyond Livermore or the deserts of Nevada? There is a kindly philosophy in every line of his letter.

Jerry O:

Wal' a jolly good feed of rabbit stew tucked away for my thanksgivin's I'm sittin' before the fire and letin' my thoughts run loot with the little red flames dancin' on the logs. Nothin' like rabbit stew—especially if it's a right nice young rabbit. You can have all the turkeys and geese, and roast pigs you want, but I'll take rabbit any day in the year and any time o' day. Which same is passin' rather stiff judgment upon the standard fixins, and my talk now is on that little indoor sport of ours—passin' judgment. There's two games we play to perfection, and generally learn without much coachin', and the other one is passin' the buck. I suppose this comes natural because they're the two things we have the least license to do. They're the old original alibi twins, popular guests at every door. They've paid me a visit a few times. Many is the mule I've passed judgment upon back in my ore haulin' days, and I've smitted my share of blame for things I was responsible for. I speak from experience. Nothin' like experience.

The main trouble is we haven't half the call to pass judgment we sometimes imagine we have. We do it because it's an easy pastime. It's no trick to call some one a liar. But it takes some effort to get in and help remove the lie. A mother can call her wayward son the 'worst little brat in the world' so often and sincerely that he'll get to believin' it himself, and seein' no help for it he'll set about to merit her opinion of him.

It's so much the other way that when we hear somebody praisin' us up one side and down the other we get to wonderin' how much they want to borrow. We're great at throwin' stones, but just as soon as we start chuckin' out loaves of bread folks wonder if there aren't some fish hooks buried in 'em, with lines and sinkers for good measure.

And it hurts. We know it hurts—this passin' judgment. That's why we pass it. Pain gives us a sense of pleasure—when we see it of others. We read the news about some Jasper goin' to the gallows for abbreviatin' the life of somebody and we say that he probably got his just deserts. Are we always sympathizin' with the murdered man when we say it? Or are we just glad that somebody is gettin' his neck lengthened?

Course there's them that needs jailin'. But they should be subjects of our mercy rather than our judgment. Because they have criminal tendencies that we haven't got is no sign that we should condemn them. In most cases they are mistakes of nature who has given them the forms of human beings but has denied them complete human faculties. A man with a low brow can't be expected to think like a man of larger brain equipment. Why judge him for his inability?

So much for the extremes. But what about a lot of faulty individuals that are runnin' around loose and maneuverin' some how to keep out of jail? We generally insist on wearin' the opinion that they ought to be there. We publish their faults free of charge, but when it comes to seein' something good about them we generally tack on a 'but' or an 'only'. Course we don't always pass judgment in so many words. There's thousands of other ways of conveying ill opinions, and what we don't think off hand we invent. Once a feller shrugged his shoulders when the name of a good girl was mentioned. Those shrugs became so suggestive that the poor girl was driven to suicide.

We ought to tell a sinner he is going to be damned for what he does. There aren't half enough times as has been catalogued and I'm opposed to the [illegible] plea for the extension of [illegible]. When we tell somebody he's headed quarters there we're [illegible] extendin' him a welcome.

We should judge an hour by events of an hour before. Some one doing one golden deed within those hours a score of times is driven out the swinging door of some dark corner of life. The race needs lots of encouragin' but I think we could do a lot better by emulating the virtues of others than by pointin' out their shortcomin's. Folks, of course, goes for encourag'in' and encouragin' your respective which same is still sittin' by the fire watchin' the little red flames dancin' on the logs.

BILL HUH.

I wish I could tell you the happiness I got out of a letter like that. It's a breath from the open spaces where human problems are just that—and not points of law. He asks a question that I've puzzled over many a time when I've heard of JUSTICE TAKING ITS COURSE. Do we deal out justice or REVENGE—under the more pious name?

Human nature's durned peculiar, Bill Huh, and I think today I envy you "sittin' by the fire watchin' the little red flames dancin' on the logs."

Out of the envelope dropped this letter and I am at a loss how to answer. I am no seer or fortune teller, nor do I understand how anyone is FORCED to marry in this day and age.

Dear Jerry:

He has returned! After a year of growing despair he has at last come back and I have welcomed him with open arms. Should I have sent him on his way in anger—but no! I could not have done this. I love him still, though he has wronged me and I have suffered greatly. After he left, I was forced, for various reasons, to marry one whom I now abhor with undying hatred. Jerry, old Pal, in this great hour of need, advise me!

Shall I flee with him to some secluded spot away from the eyes of mankind or shall I remain in this living hell?—for such it is. I could not realize that all my hate could turn to love when he returned to claim me as his own.

Oh, Jerry, you do not—cannot—know of my great pain. One minute I decide to fly with him and the next, I think of my treasured reputation. I have almost decided on the former.

ONE WHO SINS.

Girl, snap out of it. How can I possibly advise you? I don't know the "he" who has returned you, or the man you married.

It all sounds theatrical and wild and I stand before you puzzled and unable to help.

All I know is this. You are a part of our civilization that is formed to protect home, families and property. If it were not for our co-operation and banding together to make something of our existance, we'd still be swinging by our tails in the jungles or battin' each over the head with stone hatchets for the best cave or the rawest meat. We play the game according to certain rules, and you can't break them all and live your own life alone.

You are part of all this, Girl, and you can't set yourself adrift without paying a stiff price. Um not speaking so much of "public opinion," but of your own REGARD FOR YOURSELF AND YOUR ABILITY TO PLAY FAIR. Life isn't built on "emotions" but on SERVICE.

What are you choosing?

I don't want to be unfair and say that 17-year-old girls should stay out of automobiles unless chaperoned. I'm not a suspicious, old-fashioned old lady, yet I can't help but believe that automobiles, in the hands of youngsters, are a menace.

The love of adventure and daring is in every girl and boy's heart and when given the time and opportunity, sometimes gets out of bounds. Automobiles take them away from all restrictions and sentimental passion exists in even the most "refined" of young men.

Saying out of machines, unless there's a "balance wheel" along doesn't mean that you're a prude. There's sport and hikes and good times to be had on the open road with lots of company, so why not stay? By the "open road" I mean the homes with the phonograph going and the rugs up for dances and games.

For youngsters to go speeding along country roads in machines, unchaperoned means tempting fate. They're not "weak" or "wicked." I don't mean that, for I think they're the best ever but why play with dynamite when they are times twice as interesting to do? It is easy to tell youngsters to be strong and nothing can touch them, and that is the advice a person would give who never, herself, had met up with temptation.

Dear Jerry:

We, like many of the other young girls of Oakland, turn to the good angel of The TRIBUNE for advice.

Jerry, there is a young man that lives near us and he is very fond of putting his arms around and kissing every girl that has my looks at all. This young man lives with his married sister. As we have been taking lessons from his sister long before he came to live with her, we cannot avoid him.

He has two boy friends who are very refined and polite and not at all like this young man we mentioned. The question is, Jerry, dear: These two friends have a fine machine and they have asked us many a time if we would take a ride with them. The trouble is, this young man we mentioned is always with them. Even though, Jerry, if he were not along, would it be all right for two girls, 17 years of age, to ride with fellows, or would we get a bad name? We have never ridden with any fellows so far, but these boys are so refined we thought we would ask your advice.

This is the first time we have written to you, dear Jerry, but hope you will allow us to write again.

Hoping to receive your answer soon.

BABETTE AND JEAN.

You surely may write to me again, but maybe you won't want to after reading my answer to you, above your letter. Why not ask the two boys over to your house some evening and have mother on hand to help with some chocolate and sandwiches? You'll find it just as much fun and in that way you can get better acquainted before deciding on the "ride."

And let me tell you a secret—if you're emphatic enough the young kissing bug can be squelched. Just let him know that you're quite fussy about such things and he'll let you alone—if you are CONVINCING.

Here is my love—and come again.

Geraldine

JERRY SAYS

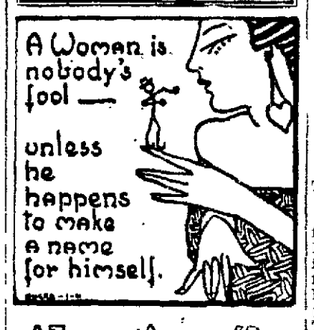

Abe Martin

Hard luck often comes disguised, sometimes painted up. Ther's lots o' good, fat offices within th' gift o' th' people, if we've got money an' time enough t' go after th' nominations.

(Copyright, 1924, Newspaper Service.)

Tongue Twisters

By C. L. EDSON
Author of "The Gentle Art of Columning"

A BIRD CIRCUS

Jackie McAdoo had a cockatoo.
And Dickie McAtee had a chickadee.
While a jackdaw, a black and gawky daw,
Belonged to Jockey Jack O'Day.
A daw is like a crow; its squawk
Is parrot-like, and it can talk.
When the talky daw began its cockledoo,
It made a great ado, as such a claque 'ud do.
Whereon the cockatoo joined in this mock adoo.
And then the chickadee of Dickie McAtee
Joined with the cockatoo of Jackie McAdoo
And helped the racket too.
"Alas, alack-a-day!" yelled Jockey Jack O'Day
And squelched the talky day beneath his mackinaw.

(Copyright, 1923.)

THE ADVENTURESS.

Josh Ashe of Oshkosh
Made a mash on Alicia Nash
With her black lash and pink blush.
And smooth flesh as soft as plush.

The fair Miss Nash with a great show of "pash"
Hugged Josh Ashe until he thought, "Oh, slush!"
The poor fish began to wish he was back in Oshkosh.
For, Miss Nash began to rush Josh
And gush mush so silly as to abash Josh Ashe;
Alicia Nash was out for cash.
And this big fish, flush with cash, was her dish.
Once married, they'd clash.
She got his cash in a rush.
Then put the kibosh on Josh Ashe of Oshkosh, b'gosh.

(Copyright, 1923.)

THE PALMY DAYS OF TOMMIE

A Tommie left the British Army
When a French maid named Amy, from Domremey,
Said to Tommie, "Mon bon ami."
But a Yank, Chicago Jimmie,
Told the Tommie: "You are balmy,
Chasin' that Domremey dummy."

"All your counsel cannot calm me;
Oh, Lor lummee!" said the Tommie.
"I love Amy—we're so chummy—
We're so sticky, sweet and gummy.
I must have this sweet French Mummy
To be Mrs. McKammee."
Tommie finished. "Gaw forgimme!"
"Aw, go chase yourself," said Jimmie.

(Copyright, 1924.)

Husband and Wife

My husband buys his shirts, regardless of size, just because he finds them on the bargain counter. —Mrs. W. G. R.

What Does Your Husband Do?

(Copyright, 1923.)

My Husband's Love

Adele Garrison's New Phase Of

Revelations of a Wife

THE WELCOME HOME MOTHER GRAHAM GAVE MADGE.

"Margaret!" My mother-in-law faced me sternly, as Mrs. Ticer, Katherine and I, with Junior clinging to my hand, came into the farmhouse living-room. "Didn't you hear me call you when you went past the kitchen on your way to Ticer's?"

I turned to Katherine with an exasperated little gesture.

"So she did call, after all!" I said. "The car made so much noise I wasn't sure, and I knew you were in a hurry for me to get to Mrs. Ticer's, so I didn't stop."

The keen eyes of my mother-in-law registered utter disbelief of my ingenuous exclamation.

"That may do for some people," she said grimly, "but you can't pull any wool over MY eyes that way. You knew very well that you had no business taking Richard Second with you, and you naturally didn't want to hear me. Well, I have nothing whatever to say!

"Only," she went on inconsistently, "if that blessed child gets pneumonia and dies, don't come to me for sympathy. How do you do, Mrs. Ticer? It was good of you to come right over. Now if you'll come upstairs with me I'll show you what I want done.

"No, Richard Second," as the child started to follow them, "stay with your mother. I refuse to have the slightest responsibility for you, when my wishes are ridden over roughshod in the way they have been this morning."

She swept out of the room with Mrs. Ticer trailing in her wake, but I knew that as soon as she heard from our neighbor of the escaped bootlegger, she would be down again, filled with the excitement which any suggestion of mystery always brings to her melodrama-loving soul. Katherine and I looked at each other blankly.

"NEVER SAY DOSE BAD WORDS!"

"Gather ye roses while ye may," Katherine hummed, with a little grimace. "I give her 30 seconds after Mrs. Ticer springs her news."

"Make it 20," I amended, and then, with the uneasiness which any comment upon Junior's health gives me, no matter from what source, I appealed to Katherine.

"Do you think taking him out did him any harm?" I asked.

"If I had thought there was the slightest danger of his taking cold, you know I would have protested his going, myself," she said gravely. "Come here, Junior. Come to Aunt Tattie."

He ran toward her gladly, then, as if reminded of something, stopped and stamped his foot resolutely.

"Never say dose bad words, Aunt Tattie said—never, ever!"

Katherine flashed a panic-stricken look at me which I returned. This reiteration of his promise which Junior without doubt would repeat in his grandmother's hearing, was almost as bad as the original comment on the august lady, his repetition of which we had succeeded in suppressing.

"No use, I suppose, of any further cautioning," Katherine asked as she caught the youngster up in her arms.

"Not a bit," I returned. "He has a one-track mind. There's but one thing to be done. When the unavoidable explanation comes I shall blacken your reputation by saying that you uttered an unladylike 'darn' with frills, that Junior heard you and repeated the words, and that we made him promise never to say it again."

KATHERINE REASSURES MADGE.

"It sounds plausible," Katherine admitted reluctantly, "but me soul misgives me. However, it's on the lap of the gods. Let it rest there while I give this youngster a going over."

She felt Junior's pulse, listened to his breathing, felt his wrists and forehead and looked at his tongue.

"There isn't a thing the matter with him," she said. "He may come down before night with everything from smallpox to housemaid's knee, but I'd stake my professional reputation on his good condition now."

"Then going out with us—"

"Didn't hurt him a bit. The fresh air was good for him. See how rosy his cheeks are! If he'd had any temperature, of course—but he hadn't. Even Grandmother Graham didn't claim that. Now stop your worrying and let us talk of something else. Tell me about your apartment. I haven't been in a New York apartment in so long I wouldn't know where to find the dumb-waiter."

"There isn't any to find in our place," I returned. "We have to bribe the janitor to spirit our kitchen refuse through the halls. You know, with some truth, Dicky calls our present abode a New York tenement instead of an apartment."

"Dicky is probably talking through his new golf cap," Katherine retorted with an impudent little grimace. "I'll give you the once over soon, and name it for you properly.

"What did I tell you!" she exclaimed. "Here's your mother-in-law, imagining the curtain has just gone down on the first act."

(To be continued tomorrow.)

A young woman, a foreigner, living at the Y. W. C. A. home while she took her training preparatory to engaging in the work of a foreign missionary, invariably attended the daily evening prayer-meetings and invariably made very long extempore prayers. One evening a new boarder attended prayer-meeting and made so long a prayer that all others were silenced. After meeting the foreign missionary student hurried to her. "What do you mean, interfering and making prayers in meeting?" she wrathily demanded. "After this you be still. You don't need to pray. I—I need much to pray. Every night I need to pray. It helps my English."

WHAT'S IN A NAME?

BY Mildred Marshall

VICTORIA.

The regal name Victoria has a fitting origin since it comes from the Latin Vincc, meaning to conquer.

Vincentius was an early masculine name borne by two characters of the Tenth Persecution, and later by one of the great Ecclesiastical authors at Lerius in Provence. Vincente Ferier and Vincente de St. Paul added honors to the name, but it was Victor, the past participle, which gave rise to Vittore in Italy.

The first Victoria was a Roman virgin martyred in the Decian Persecution, from whose name came the Italian Vittoria, borne by the admirable daughter of the colonne from whom France and Germany seem to have learned it, since after her time, Victoire and Victorina became common in France. From Germany direct came Victoria, which is considered the national name.

Queen Victoria of England and the justly famous "Victorian age" gave rise to the many cities named Victoria which sprang up under the wide sweep of English rule. Queen Victoria of Spain adds one more claim to the regality of the name.

It is fitting that the ruby, king of precious stones, should be the jewel assigned as Victoria's own. Its inextinguishable flame, as suggested by its color, asserts that its inner fire cannot be quenched. It is said to preserve the mental and bodily health of its wearer, remove evil thoughts, control high temper, reconcile disputes and dispel pestilential infection. To dream of rubies signifies unexpected guests. Friday is Victoria's lucky day, and three her lucky number.

Wordsworth translated from the Italian of Michael Angelo a charming poem to Victoria:

"Yes, hope may with my strong desire keep pace
And I be undeceived, unbetrayed:
For if of our affections none find grace
In sight of Heaven, then wherefore hath God made
The world which we inhabit? Better plea
Love cannot have, than that in loving thee
Glory to that Eternal Peace is paid
Who such divinity to thee imparts
As hallows and bathes pure all gentle hearts."

(Copyright)

MY FAVORITE STOOGE

by IRVIN S. COBB

Unconscious Humor!

It is stated that lately Governor Pinchot of Pennsylvania was presiding at a dinner. After the eating part was over came the inevitable speech-making. Presently a most dignified and ponderous person got upon his feet in response to an invitation from the chairman and proceeded to unburden himself of what was on his mind, if any. He was one of those blights on modern society, afflicted with the sin of a galloping tongue who, from time to time, begins a new phase of the oration with the line: "Just one word more, my friends"—and then never keeps the promise! This particular individual was an especially boresome specimen of his type. He droned on and on and on interminably. The audience grew impatient and fretful. The hum of conversation grew louder and louder.

Governor Pinchot felt it his duty to rap for order. As he brought his gavel down with emphasis on the table, the handle snapped. The maul-shaped instrument of hard wood hurtled through the air and struck with a resounding thud squarely on the high, bald forehead of a gentleman seated at a guest table ten feet away. The victim, who already was in a slightly groggy state as a result of references to his private flask before the festivities began, sank back in his chair. A horrified hush followed the accident. The speaker took advantage of the quiet to go on with his remarks. At this, the injured gentleman revived slightly. With his eyes still closed he murmured in a voice audible to all present: "Please hit me again. I can still hear him!"

(Copyright, 1924)

POST-SCRIPTS

by SCOGGINS & MAUMAN

THE FIRST BORN.

Helen—
Was the first one born—
Unto a mother all forlorn—
Whose lonely heart had yearned in vain—
Until she came—
A blue eyed girl to share her name—
And now her life of grave alarms—
Was filled with luring baby charms—
Thus ever happy went the years—
And Helen fenced with mother's fears—
Turned over maidenhood's first page—
Became just sixteen years of age—
When lo she woke one summer morn—
To smile down at a sister born—
It's cost was what some mothers pay—
For soon her mother passed away—
And Helen filled with sore alarms—
Held tight a baby in her arms—
But ere her spirit soul had fled—
The mother kissed her as she said—
"Take care of sister—that's your task—
Guide her aright that's all I ask"—
The years brought duties filled with pain—
But Helen trained not to complain—
Sought by each artifice and ruse—
To ably fill her mother's shoes—
The cares that came to her each day—
Made frivolities be on their way—
'Twas Helen that and Helen thi—
Oft Helen was a worried Mis—
And as the years moved on apace—
Care drew a map on Helen's face—
For suitors who would claim her hand—
And pictured with a lover's wand—
Sweet days of bliss—
Went scant of hope upon their way—
Resentful of the first born's nay—
Nor gained a kis—
And though each parting gave her pain—
Her duty seemed to be quite plain—
Year flitted by all hand in hand—
And flitting waved a magic wand—
And now behold a rose-lipped Mis—
Awaiting her first lover's kis—
And soon they came—an urgent clan—
With guileful ways well known to man—
And ere another year had fled—
The younger sister was to wed—
And Helen with a smiling face—
On which regret had left no trace—
Gave of herself all life could spare—
To save her sister add a care—
And when had come the wedding day—
Lair bride and groom had went their way—
While watching there a soul forlorn—
Peered from the eyes of the first born—

(Continued tomorrow.)

WAYS THAT ARE WARY

A STORY OF CHINESE INTRIGUE

by Samuel De Pre

CHAPTER VI.
(Copyright.)

This room was even smaller than Bo Ch'at's private office. The walls were of rough pine, the ceiling of the same material hung with smoked sausages. Suspended from the center of the ceiling was an electric light, and beneath it a table and two stools. In one corner stood an old, much-worn bed-roll.

Seated on one of the stools was an old Chinese with gaunt face and hollow, feverish eyes. Deep in those burning eyes was stamped a look of overwhelming sorrow. By means of a push-button beneath the edge of the table, Ah Kee had opened the door; now, by the same method, he swung the door shut and locked it.

Bo Ch'at took the stool opposite Ah Kee.

"Hat of the dark" he shrilled angrily. "It is long past the hour of midday rice, yet you have nothing ready!. Is your head still full of opium?"

A flash of venomous hatred hunted Ah Kee's hollow eyes, but it passed quickly. "I am an old man!" he whimpered. "I am an old man!"

"Well, old man, I brought you something that will make you feel younger. To work now! We have much to do today."

Ah Kee sprang into life. From the floor by his feet he took a large, sealed can covered with many Chinese characters. Stamped across the face of the label were the English words: "Pickled meat—China."

With a can-opener Ah Kee cut out the entire top, and poured the contents of the can into a wooden tub that stood on the floor beside him. Then, using the can-opener again, he removed a smaller can that had been soldered to the inside bottom.

Opening this smaller can, Ah Kee deftly removed a glass jar whose crimson label bore many scrawly characters printed in black. On this label were three English words: "Morphine sulphate—Japan."

"Ah Kee" spoke up Bo Ch'at sharply, "do you know Lee Quan, the son of Lee, the worker in gold and jade?"

From a drawer in the table Ah Kee took a set of druggist's scales. He began weighing out a quantity of the white, flaky drug.

"Only by sight do I know him, so." He went to a foreign-devil school and learned to paint pictures and do many other things. He wishes to marry Ah Chee, the daughter of Soon Wang; but his father will not pay the betrothal price. Indeed, he has forced Quan to leave his roof and earn his own rice. The youth only last night hired a room in the House of Morning Twilight."

Bo Ch'at snorted.

"I might have known that you eat every scrap of gossip like a duck eats worms. Still, it is profitable sometimes to have one's stomach filled with knowledge.

"Well," Bo Ch'at lowered his voice, although in that underground den he could have screamed with no fear of being overheard—"I have work for you. Prepare two packages of the white drug. Take them to Lee Quan's room when you know he is out. Conceal them where he will not find them, but where they will be found by the Federal officials."

(Continued tomorrow.)

DAILY EDITION

The OAKLAND TRIBUNE'S

AUNT ELSIE'S MAGAZINE

Trademark Registered.

FOR ALL THE GIRLS & BOYS

DAILY EDITION

WITCHES' & PIRATES' STORY DEN

THE WHITE CIRCLE.

THE UNLUCKY GANG.

DICK'S ONE EXCITING NIGHT.

Dick was only 15 years old. He was an expert operator. He lived in a small town in Oregon. One day the real telegrapher got sick and couldn't work. Immediately Dick applied for the job and got it. Along toward midnight a storm came up and Dick heard a loud noise outside. He ran out and found that it was a land slide. It completely covered the siding. It was dark and foggy and he knew that the night local and the extra east would meet there. He must find out which one takes the siding, so he ran in to the wire and called —DR-DR-DR-DR. Gp-Gp—Go ahead was answer. Local take siding—Land slide here and siding blocked. Then Dick heard DR open his key to answer. —STOP THEM. LO—then all was still. Dick knew the wires went down in the storm. Dick knew he must

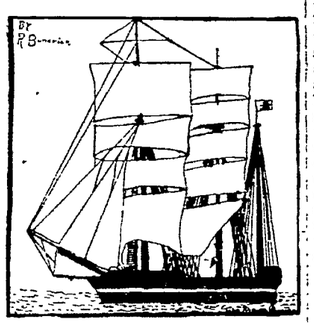

stop them, but how? To leave a red lantern there was impossible. They'd never see it in the world. "I've got it," cried Dick, half way aloud—torpedoes. One means stop. He then grabbed a handful of torpedoes and ran out. He could hear the local whistle about a mile away. No time to lose. He ran out and placed one torpedo in front of the landslide and one in back of it; then he ran back to the depot and pulled up the board so they would be sure to stop if they had any possible chance to see the board signal. Soon the dim headlight of the local came into view, coming fast. It shot off a torpedo and stopped. Then the east bound train did also. The engineers came to the station and found that the boy saved a big wreck. They told the railroad about it and Dick received a letter asking him if he wanted a permanent job telgrapphing. Did he take it?

(Signed) THE WHITE CIRCLE.

VIRGINIA HARRIS

(9 Years.)

PRIZE WINNER

THE BROKEN WINDOW.

I know who broke that window
'Twas little Tommy Black.
It made an awful crash.
And of glass there was no lack.

It fell on everyone.
It cut him in the back.
I know it very well.
'Twas little Tommy Black.

I did not see him do it.
But they all said 'twas him.
Yes, every single one—
Even little Tim.

Tim is his little brother.
A very little one
Tom told him not to tell.
He said 'twas lots of fun.

Tom's mother spanked him hard.
She sent him right to bed.
He had no supper all that day
And nothing more was said.

And then Tom learned a lesson.
He knew it very well.
That he did wrong to break it.
That's all I have to tell.

VIRGINIA HARRIS.

MARY CORREIA

PRIZE WINNER.

(13 Years.)

STORY OF THE LAZY BOY.

Once there was a little boy named Rudolph. He was a very lazy boy. One day Rudolph's mother said she was going out and wanted Rudolph to put some wood in the house. He said yes, so he took a box and went outside. The wood was by a rose bush and there was a house of bees under the rose bush. Rudolph was going to get some wood, then he said: "Oh, how I wish I had somebody to do this work. I just hate to do it."

Soon a bee came out of the rose bush and said: "Little boy, why don't you take that wood in the house and then play?"

"I won't!" said the lazy boy. "I'll take the wood in the house when I please." Then the bee said: "Do you want just to play and do nothing?"

The boy said, "Yes, I want to play all the time and not do anything."

"Well," said the bee, "tomorrow you wait for me out here and then you will know if you can play all the time or not." So the next day he waited where the bee told him to and then the bee came flying by Rudolph and said: "Little boy, I went to talk to the judge and he said you could play all the time and I will do the work for you."

Rudolph was very glad. He thought nobody was as happy as he was. Then the bee flew away and Rudolph then felt hungry and wanted an apple. Soon he saw before him the apple. That night when Rudolph went to bed his shoes began to unlace themselves as soon as he went to his room and sat down. Soon he was in bed. The next day Rudolph went out to play by the road. He was playing with his bicycle and the bicycle ran away from him. Then Rudolph ran after the bicycle. The more he ran the more the bicycle ran, and then Rudolph felt angry and said he wanted to work. All the time from then on Rudolph was the best worker in the land and never was lazy again.

MARY CORREIA.

LOREN SEVERNS

(Age 10 Years.)

PRIZE WINNER.

TOM'S TRIP TO THE LAND OF STARS.

"Tom, take your medicine," said the nurse.

Tom hadn't been feeling good and he had a fever.

That evening Tom's mother read a story to him.

The story was called "Marmaduke's Trip to the Stars."

After Tom's mother finished reading she said, "I will have to go to bed because it is ten o'clock."

"May I let the candle burn?" asked Tom.

"Yes, dear," replied his mother.

While Tom was watching the

candle burn in the pretty light blue bowl he saw a little fairy.

The fairy had on a dress that was milk white. She held a pink wand with a little star at the top. Her lips were red as roses. The fairy had golden hair, a silver band around her head and in the middle of her forehead there was a large silver star.

The fairy was indeed beautiful to look at.

She seemed to come toward Tom. The fairy said, "Tom would you like to visit the land of stars?"

"Er-uh-er-sure!" said Tom in a boylike manner.

Then the fairy said, "Get up and take the candle in the light blue bowl with you."

Tom arose, picked up the candle with the light blue bowl.

Tom tried to walk but it was all in vain.

All of a sudden Tom cried out, "Where am I?

"We are going to the land of stars" replied the fairy.

"He-he-I forgot all about it" laughed Tom.

The fairy said, "One-two-three-Bang!"

Tom saw pictures in every star. After awhile the fairy said, "Do you recognize any of these stars?"

Tom said, "Yes, that one! That is where I saved Tommie from drowning."

Ever time you do a good deed we hang a star in the sky, said the fairy.

"Oh, I see," said Tom.

"We must hurry before Mr. Sun wakes up and washes his face in the ocean," said the fairy.

After she said this she vanished. Tom awoke and found it was all a dream.

"How are you feeling?" asked Tom's mother.

"Fine! I can go to school now," said Tom.

LOREN SEVERNS.

ELLEN BECK

PRIZE WINNER

THE SECRET

In China many years ago there was an old lady. She lived with her daughter. People thought she was crazy because she was always talking to herself. One day a young missionary was out walking when he fell. After walking a way he had a pain in his leg. He got on his knees and started to crawl for he had sprained his ankle. After crawling a ways he came to a cabin. The old lady and her daughter lived there. He asked to come in and sit down and told them he had sprained his ankle. For a week or so he stayed there. One night he awoke and felt that something had happened. He got a pistol and went in the other room where he saw the old lady on the floor. Beside her was a note. He did not read it because he knew it was wrong. He brought her to consciousness and went to bed.

This man's name was Mr. Young. The next day the lady, Mrs. Smith, went to the store and when she was gone Mr. Young said to Violet:

"Do you know what happened last night?"

She said: "No!"

He told her and she got excited and said: "When I was small my mother had trouble with a man named Mr. Mels." Then Mrs. Smith came and she said no more.

The next day Mrs. Smith went away and he asked her what she was going to say the day before. She said:

"When my mother comes back I will ask her to tell me and then I will tell you."

So when Mr. Young was out walking that day she asked her

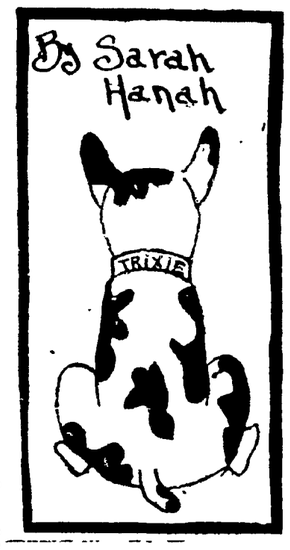

mother to tell her and she did. When he came back she motioned him and said: "She told me."

The next day she went away and Violet told him. My mother said: Many years ago my real mother died and left Mrs. Smith to take care of me. She also left me a box and I was not to open it till I was 20 years old. Tomorrow I will be 20 years old."

The next day we find Mrs. Smith and Violet and Mr. Young sitting at a table trying to open the box with a snake on it. Violet was lifting the box when she cut the tail and the lid flew open and inside were some papers and also a large white stone. They looked at it and then Mr. Young said it was a pearl. So the mystery is nearly over. He asked her about her being up that night and she said: "I was looking at you and then it came to me Mr. Young, your mother is dead, is she not?"

He said: "Yes."

"Well, when she died her sister died, too, didn't she?"

"Yes," said Mr Young.

"Well, your mother's sister is Violet's mother and you are cousins."

After a while they go to America and Violet gets married to a boy named Jack and Mr. Young gets married to Rose and my story ends.

ELLEN BECK.

HAROLD ZANZOT

PRIZE WINNER

Age 11 Years

THE LOST JEWELS

In a seaport town lived a boy named Robert Johnson, but for short we will call him Bob. Bob earned a living by working in a printing office. Now Bob loved a girl by the name of Ruth [illegible], the daughter of a millionaire.

Mr. Evans was going to get a chest of jewels. He invited Bob to go with him for company. Bob gladly accepted the invitation. They went in one of Mr. Evans' ships called Lily because it was painted white. They reached their destination all right. Mr. Evans got the jewels, which were worth $700,000. When Mr. Evans got back to the ship he hid the jewels where nobody but himself could find them. Everything went well until the last day of the journey. The ship was going at a good gait when there was a "thud!" The ship quivered all over. Some sailors rushed to the front of the ship to see what was the matter. In a few seconds they all rushed madly down the deck shouting "the ship has struck a reef and is sinking!" The captain ordered the men to lower the life boats. In the excitement Mr. Evans forgot about the jewels he had bought and only remembered about them after the ship had sunk. Mr. Evans and Bob were in a rowboat by themselves. After many hours of rowing they landed in the town where they lived, hungry and tired. Ruth was very glad to see them both.

Mr. Evans mourned the loss of the precious jewels, but finally he and Bob and several other men went out in a small ship to where the ship had sunk. Mr. Evans said: "Who will volunteer to try and find the jewels in the sunken ship?" Nobody volunteered. Finally Bob stepped up and said, "I will."

In half an hour Bob was in a diving suit and was ready to go down. Mr. Evans gave Bob full instructions as to where to look.

A queer sensation came over Bob as he descended into the still and quiet waters. When he got to the bottom he started in the direction of the ship. He found the jewels and was going to pull the rope as a signal he wanted to come up when he was startled by a long black thing rapidly approaching him. He turned and realized that it was a shark. Bob drew his knife and prepared for the worst. The shark swam at Bob so swift that it dazed him for a second. He struck blindly in the direction of the shark but did not kill it. The men above noticed traces of blood on the water and wondered why Bob did not come up. Among the men was a native called Kali. He loved Bob and so he thought he would go down and see what was the matter. Kali quickly grabbed a knife and dove into the water. Arriving at the bottom he perceived Bob in a life and death struggle. Between the two they killed the shark which proved to be a monster one.

When the two came up they were greeted with cheers. Mr. Evans offered a large reward to Bob. Bob said that he did not want money but wanted to know if he could marry Ruth for his reward. Mr. Evans gladly consented. We now see Bob and Ruth married and living in a large mansion in the country. Kali still loves Bob and lives happily with them.

HAROLD ZANZOT.

ALFRED HOXWORTH.

THE LOST ISLAND.

Long ago in a foreign country there lived a witch. This witch was cried to the country. On an island not far from the witch home lived a rich family. The witch did not like this family. Every day the family got richer and richer till the witch got mad and said, I shall make them pay for this. I shall make the island disappear. One night she took her magic stick and waved it over the fire. All of a sudden waves came over the island and the island disappeared under the waves, leaving no person in sight. Then the witch laughed. But two or three years afterward she was found to be bad and they put her in chains.

ALFRED HOXWORTH (Big Feet)

FRANCIS CHASE.

A CHRISTMAS PIRATE STORY.

One upon a time a little girl had a Christmas party and a pirate was outside and was going to rob her father. They caught the little girl and took her to their den in the woods and then they threw her into a room and [illegible] a button and she pressed it. And then she found herself [illegible] the cave and then she [illegible] the police and she got [illegible] reward.

[illegible]

(Copyright, 1924.)

Our CHEERY CHUM

Betty Tries a New Sport.

One day when the snow was very deep, Billy Cut-out came running into the house crying, "Betty, quick! Come out on the hill and watch the ski champion perform!"

Betty quickly bundled up and hurried to watch a man on long light runners, like you see in Betty's hand, go sailing down the hill of snow. Just before he reached the bottom he gave a great leap.

The skies carried him sailing through the air like a bird, and he landed gracefully quite far from the foot of the hill.

"Would you like to try my skis?" asked the man, smiling at Betty Cut-out's eyes, when she ran to look at him.

"Oh, yes, if you please," returned Betty, clapping her hands. She slipped her feet through the straps and shuffled along a few steps while everybody laughed at her awkwardness.

Betty's play coat is brown. Her scarf, hat and hose are tan. Make yellow skis and green stripes on the scarf and gloves.

(Copyright, 1924, Associated Editors)

CLARICE PATTERNS

(No. 1941)
Only 45c

The bride, the housekeeper or the business girl who loves to concoct a Sunday evening's supper herself for a few selected guests, will welcome this pretty apron style, patterns for which cut in sizes 36, 40 and 44 inches bust measure. Can't you just imagine yourself in one made of cretonne or a blue and white checked gingham? And perhaps the dark girl would like hers made in a red and white combination. It won't cost very much, in fact about 45 cents would cover the cost of material, for you only need 2⅜ yards of 36-inch goods for one in the medium size. Price 15 cents, stamps or coin.

How to Obtain Clarice Patterns.

Write your name and address plainly, including city, giving the number and size of such patterns as you want. Inclose 15 cents in stamps or coin (wrap coin carefully) for each pattern, and address your envelope to Clarice Pattern Bureau, Oakland TRIBUNE, Oakland, Calif. As these are ordered specially from Chicago, a few days should be allowed for delivery.

CUT OUT ALONG THESE LINES

CLARICE PATTERN BUREAU
OAKLAND TRIBUNE, Oakland, Calif.

Enclosed find $..... for which please send patterns as listed

	Pattern Number	Size Wanted
Name		
Street	.....	.....
City	.....	.....
State	.....	.....

(Print or Write Plainly)

CUT OUT ALONG THESE LINES

Uncle Wiggily

Howard R. Garis

UNCLE WIGGILY IN THE ATTIC.

"Dear me, I just dread doing it!" exclaimed Nurse Jane Fuzzy Wuzzy in the hollow stump bungalow one day.

"What is it you don't want to do?" asked Uncle Wiggily, as he sat in an easy chair, twinkling his pink nose. "Don't you want to go to the dentist's office and have a tooth pulled? If it is that I don't blame you a bit for dreading it."

"Oh, it isn't quite as sad as that!" laughed Nurse Jane. "I don't need to go to the dentist's, I'm glad to say. But I do have to go up in the attic and take a lot of things out of one of the trunks. Mrs. Ringtail, the raccoon lady, is going down to Florida for a visit, and she wants to borrow one of our trunks. I told her we had several up in the attic."

"So we have," spoke Uncle Wiggily. "I saw them there the other day, when I went up to get some nuts for Johnnie and Billie Bushytail, the squirrels."

"Well, I must empty one of those trunks for Mrs. Ringtail," sighed Nurse Jane. "It is filled with odds and ends and the attic is so dark and stuffy—but I suppose I must do it."

"No, you need not!" suddenly cried the bunny gentleman.

"Why?" asked Nurse Jane in surprise.

"Because I will go up in the attic for you and empty the trunk," kindly offered Uncle Wiggily. "It is cold out today, and I will stay home. Perhaps, up in the attic, I may have an adventure."

"I don't believe there are any adventures up in our attic," laughed the muskrat lady. "But it is very good of you to offer to empty the trunk for me. It is the big brown one, with the heavy cover. And it is filled with carpet rags and all things like that. Just lay the odds and ends out on the floor and bring down the trunk."

"Right gladly I shall do that for you, Nurse Jane!" cried the bunny gentleman, like a knight of old. "What ho! Into the attic I go!" he

"Let me out!" howled the bad chap.

cried, and soon he was climbing the stairs. It was a very small attic in the top of the hollow stump bungalow, and going up, Uncle Wiggily bumped his head.

"Ha! Ha! Adventure number one!" he gaily cried.

Crawling under the rafters, and into dark corners, the rabbit gentleman at last found the big brown trunk, with the heavy lid, of which Nurse Jane had spoken.

"Now to get out the odds and ends," remarked the bunny uncle. He leaned forward, to open the lid of the trunk, when, all of a sudden, something like a feather tickled his pink, twinkling nose.

"Oh, ho! Some invisible fairy is hiding up here to have fun with me!" laughed the bunny, for he saw no one. "I am being tickled. This is adventure number two! Very good!"

Then, once more, his pink nose was tickled, and the bunny looked around quickly to see who had done it, but he saw no one.

"It must be an invisible fairy!" cried the bunny. "It can't be either of the Bushytail squirrel boys up here after me, for I could see them. It must be a fairy."

"You are mistaken, Uncle Wiggily, I am not a fairy," spoke a gentle voice. Though sometimes I worry the moonbeams in which the [illegible]

"Who are you?" asked the bunny.

"I am Mrs. Spider. I was the [illegible] in one of your [illegible] that [illegible]

"Ho! Ho!" laughed Uncle Wiggily. "I was a [illegible]

[illegible]

[illegible] Mrs. [illegible] "And [illegible]

[illegible] Uncle Wiggily [illegible]

[illegible] "Yes, he is a good [illegible]

[illegible] "Well, I'll [illegible] you

[illegible] chap

[illegible] "Well, [illegible] Let me out!"

[illegible] the pipe, and [illegible] Uncle Wiggily [illegible] down [illegible] to go to Florida.

So all happened for the best. And if he apple doesn't try to jump out of the dumpling and hide in the pie with the piece of cheese, I'll tell you next about Uncle Wiggily and the leaky pipe.

(Copyright, 1924)

The Adventures of Raggedy Ann and Raggedy Andy

by Johnny Gruelle

Copyright by JOHNNY GRUELLE. All Rights Reserved.

"My! How mussy a Goblin can be!" Raggedy Ann said as she and the Howloon walked into Mrs. Cookie's house.

The Goblin, while Mrs. Cookie and the others had been away, had taken possession of the house.

He had eaten all of the cake chickens, and cake turkeys and cake ducks which Mrs. Cookie had made.

And even that had not satisfied Hookie the Goblin.

No, sir!

What do you think. He had even nibbled all the candy off from the cookie chairs.

"I think Goblins are ill mannered creatures!" the Howloon said. "I am very glad that I am a Howloon instead of a Goblin, even if I am made of rubber!"

"Dear me, yes!" Raggedy Ann said, "I am very glad that you are too!"

Raggedy Ann and the Howloon cleaned Mrs. Cookie's house and Raggedy Ann made a lot of white candy icing, so that the Howloon could paint the Cookie chairs again as good as new.

Then, Raggedy Ann baked a lot of nice cookies and covered them with white and pink and brown icing. "They will all be hungry when they return!" she said.

But when all the work had been finished and still her friends did not come back, Raggedy Ann said, "Something must have happened to all of them!"

"Maybe Hookie the Goblin captured every last one of them!" the Howloon said.

"Oh! I do not believe so!" Raggedy Ann replied. "You see, if the Goblin had captured them, they would all be in the house here, for that is where the Goblin was when we went away. No, sir!" Raggedy Ann continued. "They have all gone somewhere and the Goblin must have escaped when our friends left."

"Then, let us follow and see where they have gone to!" the Howloon suggested. Raggedy Ann packed a large basket with the lovely cookies she had baked and getting upon the Howloon's back they went through the woods.

Finally they came to a large building and over the door was a sign which read, "This is the police station."

Raggedy Ann knocked on the door and a nice kind policeman said "Come in!"

"Have you seen a Goblin and Raggedy Andy and little Weeky and the Snizzapoodle and the Gingerbread Man and the nice candy covered Cookie people?" Raggedy Ann asked.

"Oh, yes!" the nice policeman replied, "I locked them all up! They were wrestling."

"We would like for you to let them go!" Raggedy Ann said as she

A NICE KIND POLICEMAN SAID, "COME IN!"

gave the nice policeman six candy covered cookies. The nice policeman wiped his eyes for it was the first time anyone had ever given him anything. Always before he had had to take things from banana peddlers and peanut stands. So, when he had finished eating the cookies and Raggedy Ann had wiped his eyes, the nice policeman gave Raggedy Ann the key so that she could unlock the door and let every one of her friends out.

My! they were happy at this. Even Hookie the Goblin was glad to get out of prison. Raggedy Ann gave every one six cookies, even the Goblin, and five cookies to the nice policeman. Then they all kissed him goodbye and went happily back through the woods to Mrs. Cookies house.

Little Benny's Note Book

By Lee Pape

Pop was smoking to himself and ma was looking at the paper and I was doing my lessins agenst my will, and ma sed. Theres a fine radio program tonite, ony we have no radio.

And no likelihood of getting eny, either, pop sed. Meening he hadent changed his mind about not wunting one, and ma sed. How can men be so stubbern?

I dont know, I never tried, pop sed.

You dont haff to try, ma sed. Meaning he is alreddy, and pop sed, if all men were as mild and reasonable as I am, there would be no more wars or high rents and the werld would be a bewtifill place to live in.

I sppose so, ma sed. By the way, I met a friend of yours down town this afternoon, she sed.

Did you, who? pop sed, and ma sed, Mr. Lewis.

Well, fancy that, I havent seen Lewis for munths, pop sed, and ma sed, Thats quite a coincidence, because I invited him to call and see us, and he sed he would.

Well well, will wonders never cease, you never used to like him, you couldent stand the site of him, pop sed, and ma sed, I know, but hes changed, he seems mutch nicer.

I must say you're broad minded enyway, pop sed. Wen did he say he'd call? he sed.

Tonite, ma sed, and pop sed, Tonite? Well youre certeny springing the surprizes on me. Well well. Ill sure be glad to see the old son of a sea cook. Wats he doing now? he sed.

We, he's in the radio biznis, [illegible] and pop sed, Good nite. [illegible] an engagement, dont sit up [illegible] And he quick got his hat [illegible] and pretty soon the [illegible] and ma sed, Benny, go [illegible] and if thats Mr. Lewis tell [illegible] father is out, and if he [illegible] anything a'out waiting tell [illegible] back till late.

[illegible]

[illegible] pop was setting on [illegible] bouncing my tennis [illegible] in one hand [illegible] other hand and [illegible] like that, and Sid [illegible] cuzzin Joe started [illegible] bouncing [illegible] it away up [illegible] 2nd story [illegible] windows, [illegible] G, that a regular [illegible] bancer, I wonder if he'll swap it [illegible] tennis ball. I wonder.

And wen Joe came up I sed, Hello, Joe, I guess you wish you had a tennis ball instead of a golf ball, dont you?

No, Joe sed sitting down on the bottom step and starting to bounce the golf ball on the pavement and I sed Well, I'm glad I got a tennis ball all right, everyody that knows anything about tennis balls knows theyre the best, and if you dont believe it ask enybody thats got one.

Sid spoke little cuzzin Joe not being special good and I sed, Some peoples like golf balls, but thats because they dont know the differents. A golf ball is libel to slip out of your hand on account of being so little and unsignificant looking, and besides that its so hard its libel to break a window and he took away from you if you dont lose it fersst on account of it being so hard to find, I know a lot of fellows that would, not take a golf ball for a gift, I sed.

Joe jest keeping on bouncing the golf ball without saying enything, and I sed, But I know ware I can get 2 more other tennis balls by jest asking for them, so I mite swap this one for a golf ball sometime, maybe, jest for curiosity How long have you had that one? I sed.

I havent, Joe sed, and I sed Wat? and he sed, It aint mint, its my cuzzin Sid's.

Me feeling diskusted and thinking, Aw heck, good nite.

MAKING NO BONES ABOUT HAVING NO BONUS.

A handsome Adonis was Dennis McGinnis;
Deserting our army, he beat it to Venice,
And met Ann S. Innes, the Venus of Venice.
Our soldier Adonis adored the wop Venus.
So Dennis eloped with Miss Innes to Tunis
Then sailed on the Steamship Six Semper Tyrannis,
To th' old U. S. A. to get in on the Bonus.

He met his old Buddie, one Jonas Pendennis
Who told him: "The cards are ag'in' us, McGinnis,
With Coolidge declaring the Bonus a menace,
And taxpayers echoing 'Yea!'
So, Dennis," said Jonas, "we have no Bo-no-nus—
We have no Bo-no-nus today!"

(Copyright, 1924.)

TEASERS

(A) 646,825 × 318	(B) 753,142 × 246
(C) 873,132 × 188	(D) 132,996 × 588
(E) 983,001 × 115	(F) 100,324 × 818

No. 15—Mental Multiplication.

The drawing shows six incomplete multiplications. In each, the upper number has six figures, while the lower (the multiplier) has three figures. Allow yourself about one minute to estimate which of the six problems will give the highest product when multiplied. Check it off, and then pick out the next highest, and so on. For example, if you think "D" is the highest, mark it "1." If "C" seems next, mark it "2." Try the "teaser" on your friends and get their estimates. The correct totals will be given tomorrow, and the result will be "rated."

Yesterday's Teaser.

The order of circles, according to size, was: 2, 8, 5, 7, 4, 1, 9, 3 and 6. The "teaser" was not a difficult one. If no mistakes were made, rating is good; one or two mistakes, average; more than three, poor.

(Copyright.)

Aunt Elsie (Talcott)

MOTHERS AND THEIR CHILDREN

A BEAUTY PRECAUTION

"And wen Joe came up I sed, Hello, Joe, I guess you wish you had a tennis ball instead of a golf ball, dont you?"

SOMEBODY'S STENOG — By Hayward

(Copyright 1923 by Public Ledger Service)

Glue and a Great Testimonial

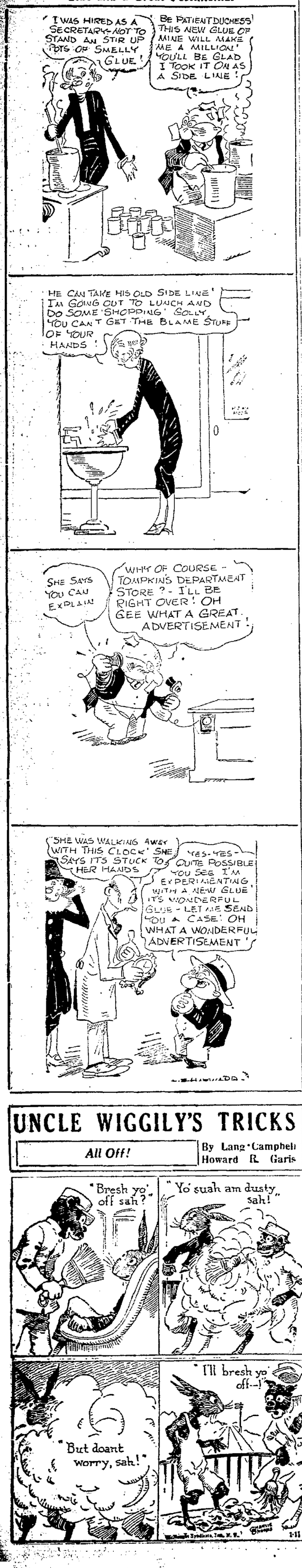

MINUTE MOVIES

(Copyright, 1923, by George Matthew Adams Syndicate) —By WHEELAN

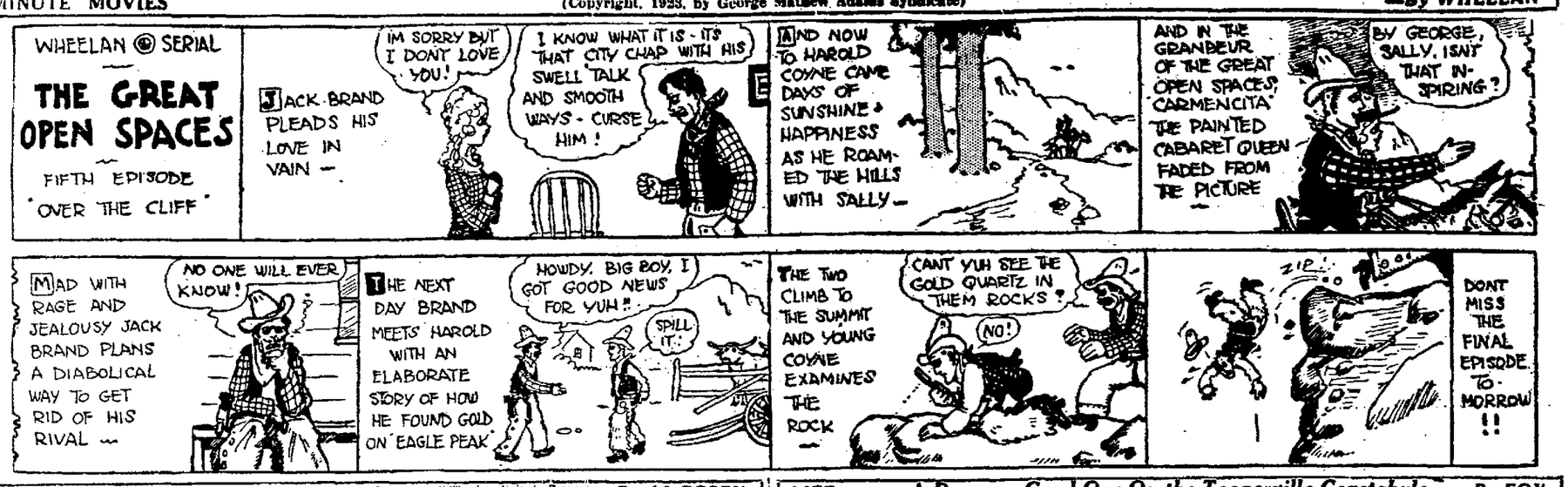

THEM DAYS IS GONE FOREVER

(Copyright 1923 by United Feature Service) —By AL POSEN

LIFE — A Doggone Good One On the Toonerville Constabule — By FOX

SNOODLES — An Internal Injury — By CY HUNGERFORD

UNCLE WIGGILY'S TRICKS

All Off! — By Lang Campbell, Howard R. Garis

"How About a Little Bridge?" —By Gluyas Williams

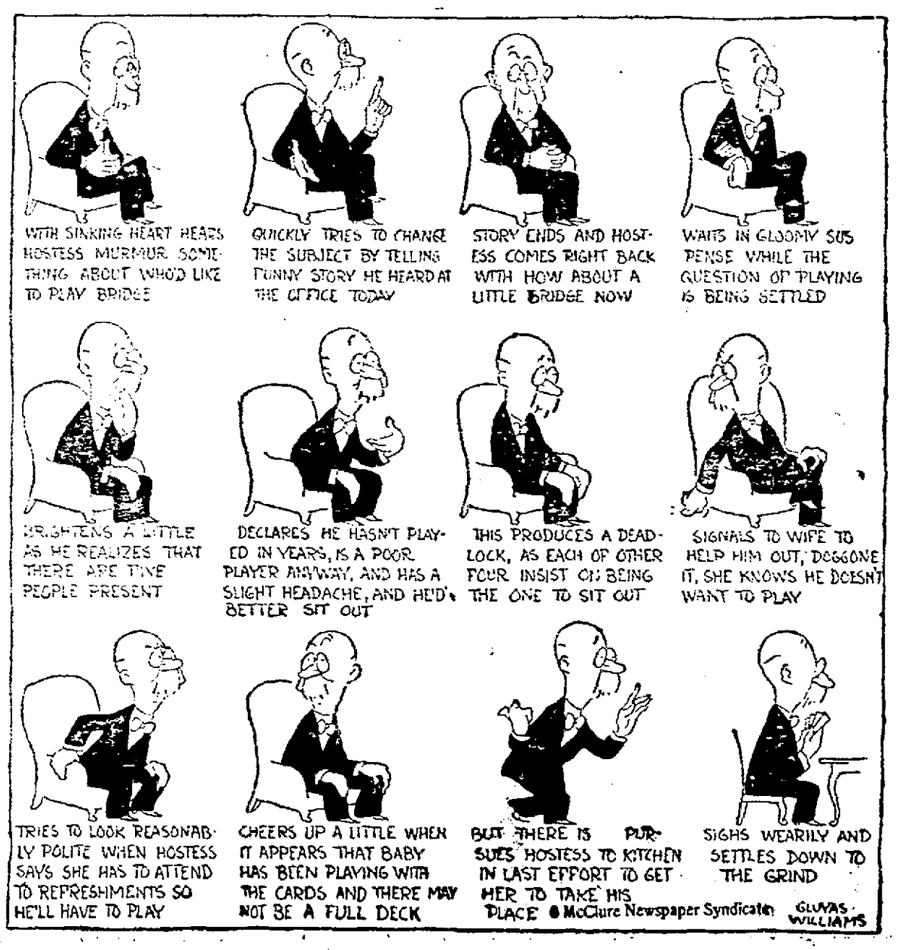

REG'LAR FELLERS

(Copyright 1923 by Bell Syndicate) —By Gene Byrnes

NEWS FROM THE HEART of the GOLDEN STATE

GILROY ADOPTS PAVING PLANS, PICKS ENGINEER

City Council, by Close Vote, Decides on $500,000 Expenditure.

GILROY, Jan. 11. — After discussion which became heated at times the city council decided the paving question and selected the engineer to do the work at their regular monthly meeting. The Charles E. Sloan Co. of San Francisco are the engineers selected. Warrenite paving, the thickness to be decided by the engineer, was chosen. The job calls for the expenditure of over $500,000 and the work will be done under the 1915 improvement act, the engineers to receive the full eight per cent allowed by the act.

During the discussion of the engineer to be hired and the type of paving to be used, the council was evenly divided and in each case Mayor Princevalle's vote decided the issue. A resolution passed by the Chamber of Commerce was read asking the council to appoint H. P. Fischer of San Jose, who is the engineer in the employ of the city at present.

The Chamber of Commerce highway committee and members of the council visited a great many cities to view the paving and get information and the report from this body recommended asphaltic concrete of a five-inch thickness.

Engineers will start their preliminary work tomorrow, Sloan announced.

Martinez Prisoner Said to Have Record

MARTINEZ, Jan. 11.—Admission that he was tried twice in San Francisco on a charge of assault with a deadly weapon was made today by Harry Lee Colip to Assistant District Attorney James F. Hoey after report of the trials had been made to Hoey by F. C. Westphal of San Francisco, who came here after reading newspaper accounts of Colip's arrest and his alleged confession of a half-dozen crimes here. According to Hoey, the first jury disagreed and the second acquitted Colip. The charge against Colip was preferred by Westphal.

Colip was arrested last week on a charge of embezzlement preferred by a companion worker, Emil Meyers, Associated Oil company refinery employee. According to Hoey, Colip confessed appropriating money of Meyers he had been asked to deposit in a bank, theft of tools from the oil plant and forging of the name of a fellow worker to two promissory notes.

Although he has confessed commission of crimes here, Colip staunchly maintains his innocence of having attacked Westphal in San Francisco, Hoey declares.

It has not been determined when Colip will have preliminary examination.

Officers Installed By Vallejo Legion

VALLEJO, Jan. 11.—Hundreds of residents gathered at Golden State hall last evening to witness the installation of the newly elected officers of Vallejo Post No. 104, American Legion, and its Auxiliary. The work was put on by the officers of Petaluma Post and Auxiliary. Legion officers installed were:

Commander, Dr. John W. Green; first vice-commander, F. A. Vaughan; second vice-commander, L. J. Strong; adjutant, Ernest Wichels; chaplain, Walter F. Hayes; treasurer, L. H. Woolslayer; historian, C. A. Kitchen; sergeant-at-arms, John F. Davis; executive board, Nelson G. Welburn, J. H. Barnwell, W. F. Campbell, Frank R. Bennett.

Officers of the Auxiliary were installed by Mrs. H. S. Rogers of Petaluma and her staff. The new officers are:

President, Mrs. F. A. Vaughan; first vice-president, Mrs. L. H. Woolslayer; second vice-president, Mrs. Frank Bennett, Jr.; secretary-treasurer, Mrs. C. A. Kitchen; sergeant-at-arms, Miss Virginia Green; chaplain, Mrs. Frank Bennett, Sr.; historian, Mrs. A. T. Swanson.

SEBASTOPOL NOTES

SEBASTOPOL, Jan. 11. — W. E. Redeman of Sebastopol is in a hospital following an accident Wednesday in which a wood saw with which he was working broke and parts of it flew against his face and body. He suffered a broken shoulder blade and a broken finger, as well as severe cuts on the face and neck. Physicians say his injuries are serious.

Papers are being drawn up here for the incorporation of the Sebastopol Co-operative Cannery Company, which is being backed by growers throughout this section.

Surveyor R. Press Smith announced yesterday that his surveys on the proposed Sebastopol-Pocket Canyon highway will be completed within a few weeks, and actual construction work can be started by early spring.

Nearly 40 additional pupils have entered the Sebastopol grammar school as a result of its consolidation with the Llano school, which took effect with the resumption of classes this week after the holidays.

Frank P. Doyle, president of the Exchange Bank of Santa Rosa and also of the chamber of commerce in that city, has been named a director of the Sebastopol National Bank here. All the rest of the new directors and officers, chosen at the annual meeting Thursday, were incumbents.

San Jose Woman, Mother of Five Ministers, Dies

SAN JOSE, Jan. 11.—Friends are today mourning the death of Mrs. Abigail Pomeroy Burleson, beloved local woman and ardent church worker, which occurred at the home of her daughter, Mrs. C. T. Wintermute, yesterday. Mrs. Burleson is survived by five sons, all of whom are Episcopal ministers. One of them, Bishop Henry L. Burleson of South Dakota, was at his mother's bedside when she passed away. Two daughters, Mrs. C. T. Wintermute and Mrs. C. E. Kelsey, both of this city, also survive. Funeral arrangements have not yet been completed.

San Jose Matron Plans Mah Jongg Parties

SAN JOSE, Jan. 11.—Mrs. Frank Marten will be hostess at two of the season's smartest Mah jongg parties next week. One will be presented on Tuesday afternoon, and the other on eWdnesday. A large number of invitations have been sent out to folk for each affair. Mrs. Marten plans to tender a series of Mah Jongg parties during the remainder of the season.

Mr. and Mrs. William Pope and their daughter, Miss Helen Pope, who were the guests of Mrs. Grace Spencer Hall over the holidays, left yesterday for their home in Sacramento.

The Alex J. Harts are journeying eastward, with New York City as their destination, combining business with pleasure on a trip which will last until late in the spring.

Mrs. David Low was hostess at an informal luncheon affair on Tuesday afternoon. Following the serving of luncheon the guests enjoyed Mah Jongg.

Mrs. Alfred Madsen, Mrs. Andrew Hascall and Mrs. M. W. Kapp have returned from a brief visit in San Francisco.

The Misses Morrison will leave shortly for San Francisco, where they will spend some time as guests at the Palace Hotel.

Mrs. H. C. Schlosser was a Mah Jongg and luncheon hostess to a dozen friends on Tuesday afternoon.

Martinez Hall Is Declared Fire Trap

MARTINEZ, Jan. 11.—Declaring that I. D. E. S. hall is not provided with proper fire exits, and that requests conditions there be remedied have brought only promises for the last two years from the I. D. E. S. society, Fire Chief John Briones today took steps to lay before city officials conditions existing at the hall, with the request that the fire laws be invoked and the owners be required to observe them.

"There is but one exit, that at the front of the building," Briones declared in announcing his decision to seek relief from municipal authorities. "There are windows in the hall but these are always screened. The hall is the only available one in Martinez for dancing, and its frequent use by large numbers of people places before the fire department a problem that should and will be solved before a serious fire occurs."

Lengthy Suit Seeks To Recover Damages

MARTINEZ, Jan. 11.—Suit, 218 pages in length, asking judgment for approximately $3600, was filed in Superior Court this afternoon by R. H. Downer and F. A. Mero of the firm of Downer & Mero against Ernest U. Schroeder, M. G. Banta, E. G. Banta and the State Savings Bank. The contractors constructed the San Pablo Sanitary District sewer system and are seeking to recover money alleged to be due them from the defendants, who are owners of 198 parcels of land within the district, claimed to be benefitted by the construction of sewers.

Martinez Musicians Will Play for Radio

MARTINEZ, Jan. 11.—Local musicians and radio fans are evincing much interest in the announcement that the Arion Trio, of which Mrs. Joyce Holloway Barthelson of Martinez is pianist, is under contract with the General Electric company to give two concerts weekly for the next two months from the company's broadcasting station, KGO, placed in operation in Oakland this week. Miss Josephine Holub, violinist, and Miss Margaret Avery, 'cellist, are the other members of the trio.

Short Circuit Sets Martinez Auto Afire

MARTINEZ, Jan. 11.—Fire, believed to have been caused by short circuited wires, last night badly damaged the automobile of Frank Buchanan, while it was in the garage of his home at Warren and Willow streets. Firemen, responding to an alarm at 9:40 o'clock, prevented destruction of the garage and possible spread of the flames to homes. The body of the automobile was practically burned away.

Scout Basketball Teams Will Clash

LOS ALTOS, Jan. 11.—The fast basketball team of the Los Altos Troop No. 1, Boy Scouts, which recently achieved distinction by defeating two fast Scout teams in one evening, will play the team of Mountain View Troop No. 1 on the court of Scout Hall in this place tonight at 8 o'clock. Rev. Victor Morgan is scout master of the local troop, and M. S. Huko is in charge of the visiting group.

VALLEJO and U.S. NAVY YARD

VALLEJO, Jan. 11.—Admiral J. S. McKean, Captain L. M. Cox and Commander C. S. Stanworth have all received orders to leave for the east coast to attend the naval base hearings to be held by the house and senate naval committees. The officers must be in Washington not later than January 17.

I. O. O. F. INSTALLS.

VALLEJO, Jan. 11.—District Deputy Grand Master F. S. Houseman had charge of the installation of the officers of Golden State Lodge No. 215, I. O. O. F., last Wednesday night in Golden State hall. Happy P. Litchenstein was installed as noble grand; R. D. Demmon, recording secretary; F. S. Houseman, financial secretary; H. H. Holmes, treasurer; F. W. Matting, junior past grand; W. W. Carr, vice grand; C. B. Cowell, warden; F. J. Ellien, conductor; A. M. Babkirk, chaplain; P. Young, R. S. N. G.; J. F. Winiers, L. S. N. G.; L. S. Eckard, R. S.; V. G., T. R. Rodgers, L. S. V. G.; George Carlin, R. S. S.; H. W. Sherman, L. S. S.; A. T. Swanson, I. G.; William Smith, O. G.

FIRE VICTIM DIES.

VALLEJO, Jan. 11.—William McCuen, former local business man who was badly burned in a fire at his home in the northern part of town some four months ago, died at the California hospital in San Francisco yesterday from the effects of his burns. McCuen was 44 years of age. He came to Vallejo some years ago and worked at the navy yard as a riveter. Later he opened a store in the 100 block in Georgia street.

RUBBISH PROTESTED.

VALLEJO, Jan. 11.—Fred Heegler, one of the new members of the Vallejo board of health, reports that he has already received several complaints from residents in regard to rubbish piles, etc., in certain sections of the city, and as a result he expects to be busy making investigations this year.

REPAIRS ALLOWED.

VALLEJO, Jan. 11.—The city council yesterday granted a permit for improvements to be made at the pool hall at 211 Georgia street and to the new pool hall at 512 Sacramento street.

SANTA ROSA NOTES

SANTA ROSA, Jan. 11.—So far only a few men have been hired to continue construction work on the Fremont and high school buildings here following a union strike Tuesday. Hannah Brothers, San Francisco contractors, who are building the schools, sent word here yesterday that a little time may be lost in organizing new crews of workmen, but they expect construction to be resumed at full speed before the end of the week. Local newspapers are carrying advertisements for men to take the places of the 75 striking union men. The strike was called Tuesday because of the contractors' refusal to pay $6 a day for unskilled labor.

Leap Year has had a decidedly deterrent effect upon Dan Cupid's activities in Sonoma county so far this year. In the first nine days of the year only seven marriage licenses were issued. This is about half the number that had been issued at the same time last year.

The total income of the Sonoma county government during the year 1923 was $4,545,541, according to figures compiled by H. L. Block, the grand jury's expert accountant. This includes $550,034.57 received through the sale of bonds.

The convention of the Northern California district of the Nazarene church, now in session here, will continue until Sunday. A feature of yesterday's program was a lecture on Christian education by Dr. Widmeyer, president of the California college.

Following are the new officers of the local Knights of Pythias and Pythian Sisters, who have taken office:

Pythian Sisters—Most excellent chief, Blanche Vallandingham; excellent senior, Garnet Bowman; excellent junior, Pearl Dill; manager of temple, Marie Lingren; protector of temple, Sadie Hache; inside guardian, Thema Bowman; mistress of records and correspondence, Mary Tubbs; mistress of finance, Mary Belle Sanford; past chief of temple, Verona Higgason.

Knights of Pythias — T. A. Hughes, chancellor commander; J. C. Dill, vice-chancellor; H. O. Murray, prelate; G. V. Johnson, keeper of records and seal; E. F. Heath, master of finance; W. N. Vallandingham, master of exchequer; H. A. Robinson, master at arms; W. W. Sanford, inside guard; F. S. Ribers, outside guard; trustee, W. E. Sowers.

The annual Boy Scout rally and charter presentation meeting to be held by the Scouts of Santa Rosa, Sebastopol and Healdsburg has been set for February 1. The meeting will be in Santa Rosa, and C. C. Moore, who was president of the Panama-Pacific International Exposition, will be the speaker of the evening.

Albert C. Harvey of Oakland, president of the United Canneries company of California, has been made a director of the First National bank here. Harvey has interests in Sonoma county, and it is rumored that he is considering an important business investment here.

WE GUARANTEE TO SELL $85.00 New Gas Ranges for $55.00
Robt. W. Farmer & Sons
1732 WEBSTER, NEAR 17TH
Phone Lakeside 676
STOVES—PLUMBING

SENSATIONS ARE PROMISED JURY IN STOCK CASE

Counsel for J. J. Eiseman in Address Forecasts New Development.

SAN FRANCISCO, Jan. 11.—Sensational facts concerning the activities of John P. Beale, former state deputy corporation commissioner, were promised yesterday by Attorney Joseph A. Brown in his defense argument of J. J. Eiseman and Alexander R. Abrams, officers of the defunct Bankers' Mortgage and Discount company.

Brown promised the jury also that he would pay his respects to John Cummings, assistant auditor of the state corporation department, who was a member of the raiding party which seized all the books and records in Eiseman's office last May.

The proceedings were adjourned late yesterday and will be continued today.

San Jose Railroad Man Dies Suddenly

SAN JOSE, Jan. 11.—James W. Lewis, 55 years old, for more than seventeen years freight agent here for the Southern Pacific company, died at his home, 33 East Julian street, late yesterday after a long illness. Lewis had been in poor health for about two years. His condition became critical several days ago. One of the most efficient and popular railway officials in this section of the state, Lewis has a host of friends who mourn his passing. Lewis was a widower, his wife having died about two years ago. He leaves six sisters and a brother. The funeral will be held tomorrow morning from St. Joseph's Catholic church here. Lewis was a brother-in-law of Postmaster John R. Cohall of this city.

San Jose Will Have Organ Guild Chapter

SAN JOSE, Jan. 11.—The distinction of being the smallest city to have a chapter of the American Guild of Organists was bestowed on San Jose yesterday when organization of a local chapter of the guild was completed. According to musicians, the formation of an organists' guild here places San Jose on the musical map permanently. For some time past a branch chapter has been in operation in this city, but it was not until a charter was applied for by the members, headed by Le Roy V. Brant, and granted that the regular recognized chapter was formed. San Jose is the 27th city to have a chapter of the guild in the United States. Plans for a recital are already under way, the date having been set for January 28 and Allen Bacon, head of the organ department of the College of the Pacific, as the soloist.

GIRLS COUNTY OFFICE.

VALLEJO, Jan. 11.—Edward Boivin, former assistant city engineer, has been named as assistant county surveyor with headquarters at Fairfield.

JUNIOR AIDE REPORTS.

VALLEJO, Jan. 11.—Lieutenant Commander J. B. Oldendorf, junior aide to th ecommandant, has reported for duty at the station after a visit to Los Angeles.

ROTARIANS HEAR ATTORNEY.

VALLEJO, Jan. 11.—City Attorney H. A. Gee spoke on "Vallejo Tideland" at the meeting of the Vallejo Rotarians at the Y. W. C. A. yesterday.

POLICE REAPPOINTED.

VALLEJO, Jan. 11.—The special policemen were reappointed by the city council during the meeting on Thursday.

FIRE DAMAGES SHOP.

VALLEJO, Jan. 11.—Fire of an unknown origin caused considerable damage to the optical shop at 402 Georgia street yesterday. The fire department managed to save adjoining property. The loss is partly covered by insurance.

POCAHONTAS INSTALLS.

VALLEJO, Jan. 11.—Rose Marie Cobb was installed as Pocahontas of Minnehaha Council, Daughters of Pocahontas, at the big meeting held last night at Samoset hall.

FUNERAL HELD.

VALLEJO, Jan. 11.—The funeral of Daniel Barrett was held yesterday from St. Vincent's church. Rev. Father Rourke, O. P., officiated at the church and at the grave.

WILL VISIT LODGE.

VALLEJO, Jan. 11. — Frank Tracey, state organizer for the Women of Moosheart will be here tonight to address the members of the Mooseheart at the Moose hall.

KIWANIS CHIEF SEATED.

VALLEJO, Jan. 11.—Delos McGowan, newly elected president of the local Kiwanis club, officially took the president's chair at the luncheon held at the Y. W. C. A. on Wednesday.

U. S. S. COMFORT INSPECTED.

VALLEJO, Jan. 11.—A naval board of survey with Captain Dewitt Blamer, as senior member, inspected the U. S. S. Comfort at the navy yard on Thursday.

TEACHER APPOINTED.

VALLEJO, Jan. 11—Miss Helene Smith has been appointed as teacher in the Bay Terrace schools by the board of education.

K. C. PLAN MINSTREL.

Vallejo, Jan. 11.—The Knights of Columbus will present a minstrel show at the Vallejo theater the nights of February 28-29.

"Sleep!"

The great waltz can be had in sheet music, 35c, player roll, $1.25, or on a Victor record, 75c.

The Victor record of "Sleep" is played by Warring's Pennsylvanians, with "The West, a Nest and You" on the other side.

Sherman Clay & Co.
Fourteenth and Clay Sts., Oakland
Kearny and Sutter Sts., San Francisco

Blue Ribbon Suggestions — Fish Salad

Beets
Lettuce
Pepper
Eggs
Fish
and

HELLMANN'S BLUE RIBBON Mayonnaise

SAN LEANDRO

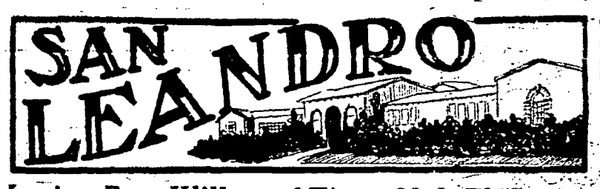

Legion Post Will Name Committees

SAN LEANDRO, Jan. 11.—Appointment of committees to carry on the work during the coming term will be made at a meeting of the local American Legion post this evening. Daniel Cardoza is the new commander.

Members of the Women's Auxiliary will meet tonight to make final plans for installation of officers on January 24. Mrs. Lulu Dyas is the new president of the auxiliary.

Church Aid Society Will Give Dinner

SAN LEANDRO, Jan. 11.—January 23 is the date set for the turkey dinner to be held under the auspices of the Ladies' Aid Society of the local Presbyterian church at the Masonic hall. Plans of the new church will be shown following the dinner. Mrs. Helen Pike is president of the society.

Odd Fellows to Hold Joint Installation

SAN LEANDRO, Jan. 11. — A joint installation of officers of the San Leandro Odd Fellows' lodge and the Elmhurst Encampment will be held here January 29. H. Knudsen will be installed as the noble grand, and J. C. Dolson, vice-grand. Following the installation ceremonies, a banquet will follow.

WINE IS DUMPED.

SAN JOSE, Jan. 11.—Following an order issued to Sheriff George W. Lyle by Justice of the Peace Urban A. Sontheimer, Deputy Sheriffs E. A. Raymond and George Pyne yesterday destroyed a large quantity of barrelled wine stored in the basement of the home of J. S. Dolcine, 300 West Empire street, yesterday. The wine was dumped into the sewer after the deputies had smashd the heads of the barrels with axes. Dolcine was recently charged with violation of the Wright act.

Titan Club Plans For Formal Dance

SAN LEANDRO, Jan. 11.—Plans are now being made by members of the local Titan club for a formal dance to be held at the clubrooms in the Herscher building. Jack Bill is chairman of the dance committee, and will be assisted by Theo Bill, Walter Bruner and Clare Toss. It is expected that the 40 members will be in attendance. Lane Bill, chairman of the theater party to be held soon, reports tha arrangements are progressing rapidly. Hereafter the club will meet on the first and third Wednesdays of each month, instead of Tuesday of each week, according to announcement made by Ray Hooley, president.

Bootlegger Given Suspended Sentence

SAN LEANDRO, Jan. 11.—Changing their pleas from not guilty to guilty, William Mathews and John Boitano, proprietors of a billiard parlor at 1337 East Fourteenth street, who were caught in the bootleg raid last Monday, were sentenced by City Recorder W. J. Gannon. Mathews paid a fine of $250, while Boitano was given a 60-day suspended sentence.

According to Gannon, the city treasurey was enriched by $2000 as a result of the raid.

Oaklander Robbed On Tunnel Highway

MARTINEZ, Jan. 11.—Oakland police today relayed to the sheriff's office here report by A. M. Vierra, 1425 Ninty-eighth avenue, Oakland, that he had been held up and robbed of $500 by two automobile bandits on the Tunnel highway near Lafayette last night.

According to the Oakland police report, the bandits forced Vierra's car to the roadside. The bandits both wore caps pulled well down over their eyes, Vierra declared. He was unable to give any further description of the men.

Funeral Held for San Jose Citizen

SAN JOSE, Jan. 11.—Private funeral services were held here today for Col. A. Baroteau, one of the city's leading citizens, whose death yesterday shocked the entire city. The services were held from the funeral parlors of Thomas Monahan. Interment was at Santa Clara Catholic cemetery. Col. Maroteau, while in failing health for several years past, was not thought seriously ill until early yesterday morning when he took a sudden turn for the worse and passed peacefully away. He was born in France 68 years ago. During his period of training for the sea in the French naval academy he was a classmate of Louis Bonaparte, son of Emperor Napoleon III. Since coming to this city nearly ten years ago, Col. Baroteau was one of the prime movers in every campaign for civic betterment. A widow, Mrs. Evelyn Baroteau, and a nephew, Edward Minturn, survive.

San Jose Chinese Held as Gun Owner

SAN JOSE, Jan. 11.—The first case locally of arrest under the new law which makes it a felony for aliens to possess firearms under twelve inches in length occurred here yesterday when George Quong, Chinese, of 399 West San Carlos street was taken into custody by Chief of Police J. N. Black and Police Detective Charles Hertell. The arrest on the firarms charge followed a raid on the establishment operated by the oriental while the officers were searching for lottery tickets. Quong was also booked on a charge of operating a lottery. He is being held in the city prison awaiting trial on the felony charge.

W. F. Lillick to Head San Jose Masons

SAN JOSE, Jan. 11.—Walter F. Lillick, one of the city's most prominent and active Masons, has been unanimously elected head of the Scottish Rite bodies in San Jose, it was announced yesterday. Serving with Lillick during the coming year will be E. J. L. Pellier, prior; Ernest Rankin, precepter; J. W. Davy, almoner; M. R. Trace, orator; L. F. Edwards, treasurer; M. B. St. John, secretary.

Has MORAN Saved You Any Money Since Dec. 1?

---If not, it's your fault.

---Since being served with that "no more lease" notice, his schedule of prices has been cut so mercilessly that every youth and grown-up has had the great chance at the Moran Business-Quitting Sale.

And among thousands of customers not one has made one gurgle of dissatisfaction. All surprised at the generosity of the prices and selections.

Here's something that will cause an extra rush Saturday. Sale of an odd selection of

SUITS at $10

These are Young Men's sizes, 34 to 38; all are good patterns, colors and styles. Good every-day Suits that were priced to $25.

End of Lease Approaches
---Reductions Are Ruthless and Rushed

—and that's just what we're doing. "Rush" is the order everywhere in the store. Sizes are fairly good yet, but daily becoming broken. But everything is marked down to a rush-out price; you can't go wrong at any counter. Note these among scores of other specials:

MEN'S HATS
A well-selected lot; all sizes and colors in the lot; regular prices up to $4.00—
RUSH PRICE $1.85

UNDERWEAR
Just samples—heavy ribbed wool Union Suits; up to $5.00 suit—
RUSH PRICE $3.60
Broken lots of odd sizes; reg. $5 lines, RUSH PRICE $2.80

MORAN'S QUITTING SALE
ELEVENTH AND BROADWAY

RECORD NUMBER OF PLAYERS ON OAKS' RESERVE LIST

WELKER COCHRAN AGAIN FALLS BEHIND IN MATCH FOR BILLIARD CHAMPIONSHIP HONORS

HOWARD MAY HAVE TO PITCH TENTS TO TAKE CARE OF ALL PLAYERS

Many Aspiring Oaks Will Be Disappointed If Player Limit of Twenty Is Adopted at Meeting to Be Held Here Next Week.

By EDDIE MURPHY.

Manager Ivan Howard of the Oaks will have to pitch tents at Myrtledale Hot Springs if he intends to give shelter to all the veterans and rookies he now has on his list. A check on the players who are scheduled to report at Myrtledale shows that there are forty-two of them, and the chances of more being added to the list are good. Herbie McFarlin's official list shows that there are seventeen pitchers, twelve infielders, eight outfilders and five catchers. The list does not include Ivan and Del Howard, Trainer Billy Burke and "Unk" Klepfer, the ground keeper. So if all those players are to be taken into camp it will be necessary to find shelter for at least fifty, as Cal Ewing, his uncle, Frank Ish, and Herbie McFarlin intend to pay many visits to camp.

Del Howard and Duffy Lewis, the latter manager of the Salt Lake club, left this morning on an automobile trip to Myrtledale Springs where Del will look over the camp. Before leaving Howard said that he is aware of the problem which confronts him and his brother Ivan in taking care of so many players. If Del can make the right kind of arrangements the rookies will report a week in advance of the regulars at Myrtledale or the local ball park and those failing to show enough class will be turned loose. Every rookie now under contract will be looked over carefully before being turned loose, so none of them need fear that they will not get the proper chance.

Rookies Are Not Only Ones Who Should Worry.

If just a couple of good youngsters can be picked from the lot, Del Howard will be satisfied. Last season they carried Al. Maderas, "Ossie" Johnson, George Murchio and Lyle Wells to the finish. Maybe some more good timber like that can be picked. Del has not seen any of the new rookies in action so he cannot say much about them. However he will speak for Joe Leptich, the young outfielder from Portland who worked out with the club for two weeks last year. Del thinks he will make the grade.

Rookies are not the only Oaks who need to worry about making the club. Del Howard hinted this morning that some of the veterans will be missing at the start of the season and maybe after the league officials hold their meeting here next week. As the Oaks are still looking around for another high class infielder there is a chance for some rookie to step in and make a hit. Among the rookie infielders are George Steward, a shortstop from Fort McDowell; Pat Phelan, a third sacker from U. S. S. California; Clarence McAuley, a first sacker from the Hawaiian Islands, and Bill Rodda, shortstop for the Ashby Athletic Club in the local midwinter league. Steward carries the highest recommendation. "Ossie" Johnson, who broke in with the club last spring, will also go out after the second base job.

There is very little chance of Mike Massey and Jack Knight remaining with the club, so it looks like Ray Brubaker, Louie Guisto, Spencer Adams, George LaFayette and Al. Madera are the only infielders who have better than an even chance to stick. LaFayette is listed with the infielders, but he is expected to seek one of the outfield jobs as he looks pretty good in right field last season, and George appreciates Louie Guisto's ability as a first sacker.

Arlett May Again Try "Comeback" on Hilltop.

"Buz" Arlett is seriously thinking of taking another fling at pitching, which would mean one less candidate for the outfield positions. Besides Lafayette from last season are Claude Cooper and Ted Cather. Jerry Goleman of Portland and Joe Leptich of the same town had brief trials last season and looked fairly good. Ray Stoebner of the Susanville club, Howard Bishop Jr., Burton Coon and Ernest Martin are rookies on the list.

Del Baker and Addison (Pete) Read are assured of jobs behind the plate as no effort is being made to get other experienced catchers. Romeo McDonald, an Oakland boy, Art Silva of San Francisco, and Mike Dempsey of Chicago, who was with Little Rock last season, will fight it out for the third string job. Dempsey comes with a good record, and both McDonald and Silva are promising lads.

Many Rookie Pitchers Are on the Roster.

Of the seventeen pitchers on the roster only four of them are southpaws, holdovers from last season. Walter Mails and Harry Krause are certain to stick as it is already known what they can do. Efforts have been made to place Orville Eley in a smaller league but nobody seems to want him. He had every opportunity in the world to make good last season, but lacked the stuff. So Ivan Howard will hardly fool around with him this spring. There is hope of a southpaw coming from the Pittsburgh Pirates. Hobson tried out the last two months of the season.

Of course Ray Kremer will be missing from the right handers, but George Boehler and Earl Kunz are expected to make up whatever loss Kremer's absence will cause. In fact Boehler alone is expected to do that.

George Murchio and Lyle Wells, serving their first season in professional ball, and who showed much promise are the only holdovers from last season's regular right-handed staff. Then there is "Buz" Arlett to consider.

Julius Kaiser, Francis Robertson and Frank Kane are all rookies from the local winter leagues, while Al. Bertero come from the Sacramento league on the recommendation of Walter Mails. Carl Tuma of Portland was recommended by Walter McCredie, while Marty O'Toole and Danny Shea vouch for Grant Harris who comes from the same place as Tuma.

"Sox" Seibold, who was with the club three years ago as a pitcher, is also expected to report.

Irwin Heads Winner List At Tijuana

Wyoming Horseman Leads All in Thirty-Day Session at Border.

TIJUANA, Mex., Jan. 11.—When the accounting department of the Tijuana Jockey club balanced books it was learned that once again C. B. Irwin, Wyoming horseman, tops the list of winning owners at the border course. During the 30 days of racing, from the opening of the season November 29 to December 31 inclusive, the stable operated by Irwin won $17,900 in purses. A total of 224 races were decided between the dates mentioned and for these the jockey club distributed $149,700 in purses, a daily average of $4990.

Standing next to Irwin is the big string being raced by Commander J. K. L. Ross, Canadian millionaire turfman. The Ross runners have turned in $5710. Third in the list is R. Wilbur, whose horses have annexed $4170 in purses.

Al Karasick Wins Match at Dunsmuir

DUNSMUIR, Jan. 11. — Al Karasick, light heavyweight champion wrestler of Oakland, won two straight falls here last night from George Lambert, Spokane grappler.

Karasick showed marked superiority at every stage of the match, taking the first fall after a series of headlocks. The second fall went to Karasick on a headlock. The match was witnessed by a capacity crowd.

Berkeley Poloists Will Play Officers

The Berkeley polo team will meet the officers of the Thirtieth Infantry at the West Berkeley grounds Sunday afternoon, commencing at 2:30.

Bob Hager's Men Meet Pacific Five

CORVALLIS, Ore., Jan. 11. — The Oregon Aggies will make their first appearance on their home court since their return from their vacation "barnstorming tour" of California tonight when they will face the Pacific University quintet at the local college gym.

Coach Hager's men are all in the best of condition following their southern trip and will be strengthened by the addition of Mose Lyman and "Luke" Gill, two members of the O. A. C. football team, although these two stars will not be in the line-up tonight.

Mike Yokel Wins in Match With I. Dern

OGDEN, Utah, Jan. 11.—Mike Yokel of Jackson Hole, Wyo., veteran middleweight wrestler, defeated Ira Dern of Salt Lake City, claimant of the world's title, in a finish match here last night. Yokel won the first fall in 40 minutes with a toe hold. Dern won the second in 8 minutes and 34 seconds with a headlock, and Yokel won the final in 8 minutes 43 seconds with a crotch hold.

St. Ignatius Will Tackle Y. M. I. Five

Coach Jimmy Needles has his St. Ignatius College team on edge for their games against the San Francisco Y. M. I. quintet tonight at the Y. M. I. court in San Francisco.

Geo. Foster Is Signed By Oakland Club

GEORGE FOSTER, former Boston Red Sox pitcher who was with the Vernon Club the final two months of last season, has signed with the Oaks for the coming season according to a wire received here today from Manager Ivan Howard who is at Kenty, Illinois. Foster is now at Wilbertson, Oklahoma

The Oaks expect to use him as a relief pitcher and coach. He pitched 106 innings for Vernon last season and won three games, losing nine. He pitched a shutout against the Seals.

BASEBALL'S BOSS: JUDGE LANDIS By Dick Dorgan

Judge Kenesaw Mountain Landis, Grand Visier of the national pastime, handed the baseball magnates quite an earful about "who was who" in Chicago, and after dissecting the mutinous member demanded a vote of confidence or he would tear up his contract.

The Judge is a scrapper from the first bell, and he always sticks to the finish. He does his own thinking and decides issues that come up before him without consulting the baseball politicians. The latter resented this power of the Judge and were all set to cut his big stick down quite a bit. But the Judge called their bluff—and stands more firmly enthroned than ever.

A few years back a small number of ball players, weak victims of scheming gamblers, confessed that they played crooked baseball in the world's series. The national game was in sad disrepute and was staring oblivion in the face. It needed a strong hand and impeccable name to save it.

Baseball, with its small army of men, did not have one man in its fold who was big enough, strong enough, to handle the immense situation. It had to go outside and select the man—Judge Kenesaw Mountain Landis. It was Judge Landis' name and fine record and the great confidence the people had in him that gave baseball another chance and made it more popular than ever.

All-Comers Enter P. A. A. Tournament

The 120 pound basketball team of the All-Comers, winners of the championship of their division in the Eastbay basketball league last year, have entered the P. A. A. tournament which starts Jan 22.

The All-Comers entered the transbay competition when it was decided that there would be no competition in the Eastbay league this season for 120-pound teams.

The personnel of the team entered for the All-Comers follows: Ben Rucker, Matt Clarke, Billy Quayle, Ed Tozer, Jack Brown, Frank Molano, Eddie Edwards, Earl Joiner and Eddie Carter.

Nebraska Unlikely To Secure Hanley

SPOKANE, Wash., Jan. 11.—Any rumors to the effect that Dick Hanley, former Washington State College football star, now coach of the Haskell Indian institute of Lawrence, Kan., was considering an offer to coach the University of Nebraska grid team next fall were declared unfounded by Hanley, who is visiting his parents here.

"I have had no negotiations with the Nebraska institution," Hanley said.

Newcomers in Coast League

By Clias. J. Foreman

GORDON STANLEY COCHRANE, catcher, PORTLAND.

Born Bridgewater, Mass., April 6, 1903.

Height, 5 feet 10 1-2 inches. Weight, 170 pounds.

Bats left handed. Throws right handed.

Club in 1923—Dover, Eastern Shore League (first engagement).

Previous year—Independent ball at Saranac Lake, N. Y.

1923 record—Games, 65; at bat, 245; runs, 56; hits, 78; doubles, 12; triples, 6; home runs, 5; stolen bases, 14; batting average, .327; put outs, 222; assists, 70; errors, 13; fielding average, .957.

College record—Boston University, playing football four seasons, baseball three seasons, hockey and basketball. Captain of baseball in senior year. Secured ten letters in sports.

Oakland Club Roster 1924

	CLUB LAST SEASON.	HOME.
CATCHERS.		
Del D. Baker	Oakland	Sherwood, Ore.
Addison Read	Oakland	Sacramento, Cal.
Romuld McDonald	Oakland	Oakland, Cal.
Mike Dempsey	Rock Island	Chicago, Ill
Arthur Silva	Recruit	San Francisco, Cal.
PITCHERS (right-handers):		
George Boehler	Pittsburgh and Omaha	Lawrenceburg, Ind.
Earl D. Kunz	Pittsburgh and Wichita Falls	Sacramento, Cal.
R. L. (Buzz) Arlett	Oakland	Oakland, Cal.
George Murchio	Oakland	Clayton, Cal.
Lyle Wells	Oakland	Dunsmuir, Cal.
James Marquis	Oakland	Oakland, Cal.
Ray Welbanks	Oakland	Morro, Cal
Francis Robertson	Recruit	Berkeley, Cal.
Frank Kane	Recruit	Alameda, Cal.
Julius Kaiser	Recruit	Oakland, Cal
Carl Tuma	Recruit	Portland, Ore
Grant Harris	Recruit	Portland, Ore
Al Bertero	Recruit	Sacramento, Cal
PITCHERS (left-handers):		
Walter Mails	Oakland	Sacramento, Cal.
Harry Krause	Oakland	San Francisco, Cal.
Orville Eley	Oakland	Tacoma, Wash.
Roy Hobson	Oakland	Berkeley, Cal.
INFIELDERS:		
Louis Guisto, 1b	Oakland	Napa, Cal.
Geo Lafayette, 1b	Oakland	Oakland, Cal.
Jack Knight, 2b	Oakland	Oakland, Cal.
Spencer Adams, 2b-ss	Pittsburgh	Layton, Utah
Oswald Johnson, 2b	Oakland	Butte, Mont
Mike Massey, 2b	Oakland	Athens, Texas
Ray Brubaker, ss	Oakland	Alameda, Cal
Al Maderas, 3b	Oakland	Oakland, Cal
Wm. T. Rodda, ss	Recruit	Oakland, Cal.
Geo. C. Steward, ss	Recruit	Fort McDowell, Cal
Pat Phelan, 3b	Recruit	U. S. S. California
Clarence McAuley, 1b	Recruit	Americus, Kansas
OUTFIELDERS.		
Claude Cooper	Oakland	Oakland, Cal.
Ted Cather	Oakland	Oakland, Cal.
Jerry Goleman	Oakland	Portland Ore
Joe Leptich	Oakland	Portland, Ore.
Ray Stobener	Recruit	Susanville, Cal.
Howard Bishop Jr.	Recruit	Fort Bragg, Cal
Burton Coon	Recruit	Dunsmuir, Cal.
Ernest Martin	Recruit	Oakland, Cal.

NOTE—In addition to being candidates for infield positions, La-Fayette and Johnson will also be available for the outfield as will "Buzz" Arlett if he is not used as a pitcher.

Pitcher "Socs" Seibold at present on the retired list, who made a great record in independent ball around Philadelphia the past year, may be restored to the active list and used by Oakland the coming season.

POP BOYER IS AGAINST GRID GAME MOVIES

"Glory be, football season is over," chanted Pop Boyer last night.

"You're glad Cal Ewing is going to entertain Doc Strub and Slim Jim Putnam, the delicate feeders, at the annual meeting of the Coast League?" he was asked.

"Nothing of the sort," he retorted, and Rosalie, the spoiled only child of municipal transportation parentage, stopped short, presumably on signal, a mile away. "Football knocks the movies for me. Complete. You see my old dogs kinda bark at me and I like to set down and rest 'em up in a theater chair. I got so I kin tell Tom Mix when he's got his hat on and riding his horse, from Agnes Ayres when she's kidnaped and lugged kicking, but expectant, into the sheik's tent. This being in the middle of Africky only has thirty different interiors each as big as the Hotel Oakland, shown in the next scenes of the drayma. The chef serves ice cream off an electric range to the sheik, too, and I like to see that.

POP KIND-HEARTED.

"And I'm gettin' so I kinda feel around for my barkie when the leadin' lady shows up close weeping gutta percha tears on account being practically innocent but misjudged, and I like to see the comedians fall off the city hall when I'm good-natured, and when I ain't I'd like to see them fall off good. And stay fell off."

"You said something about football before you headed for Hollywood. Don't you know you are likely to get yourself shot down there on a holiday and they'd grill ten lady stars before you were tucked under the daisies," his audience cut in briskly, a cold wind blowing on the audience's neck.

CONSIDERABLE VOICE.

"Sure do I know it." Pop came back full organ, interrupting an Ironworkers' dance in South San Francisco. "The season's over and I don't have to look at no more bum movies of football games in the news sections of the progrance. Here is eighty thousand people jamming themselves into the football parks and a hundred thousand more hollering 'Take my money and let me in,' and they can't break in even if they had personal cards from the business agent of the burglars' union. And these dizzy brains running the movies will shove a few cock-eyed sections of the game at you mostly pasted together wrong and dam foo stuff generally. Then they git down to the real order of business for the evening and the villian starts working secret on the lady's reputation and soon appearances is dark against her. The eight or nine hundred people in the house gets hours and hours of that brand new stuff and can't see no more what brought on two or three hundred thousand for the footballers. And I take it them four or five hundred thousands at the games has as much sense as the five or six hundred people at the movie."

MIGHT BE WORSE.

Under the lights from The TRIBUNE tower he called out his sheets for a time, then he said:

"Taint so bad—at that. If they wasn't showing goofie females undergoing endurance tests in hiking pants on the burnin' sands and foot football scenes, they might do worse and show what they call pictures of world's series baseball!"

Fine Program Of Ball Games Next Sunday

Championship Series and Arguments for Top Rungs Among Features.

Sunday's bushball program is one of the most attractive this winter although the races have only a couple of more Sundays to go. The San Leandro team, champions of the Alameda County League and Oakland Council No. 784, Knights of Columbus, champions of the K. of C. League will start their three game series at San Leandro in the afternoon. Players of both teams have been working out at the Coast League Park to be on edge for the game. The Calatone Waters and Durant-Steves Motors meet at the Coast League Park in the morning. A win for the Motor boys will cinch them the championship in the National Division of the Spalding League, while a defeat for them would put the Calatones right in the running and also give the Magnavox team a chance to cop.

There is certain to be some kind of a shakeup among the first three clubs in the American Division of the Spalding League after next Sunday's game. For more than a month the Bertillion Hatters have been in the lead by a half game, with the Zenith Mill and Whelan Market as runners up. The Zeniths or Whelans will practically be eliminated from the flag race when they meet next Sunday at Lockwood School. The Bertillions are expected to stay out in front as they meet the Fruitvale Eagles at the Melrose diamond.

Al. Erle, secretary of the Spalding League corrected an error in the official schedule of the National Division. The Magnavox and Nelson Drug teams will meet at Washington Park in Alameda at 12:30 o'clock instead of at San Pablo Park, and the Velie Motors and Ashby Athletic Club will meet at San Pablo Park at 12:45. The Swift Lumber and Maxwell Hardware teams will meet at the Coast League Park in the afternoon at 2:15 o'clock. Manager Al. Vogel of the Maxwells has arranged for a banquet to be given his players tomorrow night at the Del Monte.

Besides the two big attractions, there will be two other games in the American Division. Saylor Chocolates and Star Motors meet at Elmhurst at 2:15 and the Oakland Druids and S. P. Club tangle at Lincoln Park in Alameda at eleven o'clock.

Stanford Frosh Defeat San Mateo

STANFORD UNIVERSITY, Jan 11.—Stanford's freshman basketball team defeated the San Mateo Junior College five here last night by a score of 8-11. The score at half-time was 17-6.

The yearlings took the lead early and had no trouble keeping out in front. Riese and David starred for the winners.

Home Run Totals Are Falling Off

THE American league seems to be returning to normalcy in the matter of home-run hitting.

After battering through and over the fences for 477 home-runs in 1921 and for 524 in 1922, the official averages released today show that in 1923 there were only 441 four-baggers.

The Yankees have dropped with the other clubs but still lead in the totals. They hammered 115 in 1920, 134 in 1921, 111 in 1922 and only 105 last season. Possibly the change from the Polo Grounds to the stadium had something to do with the falling off.

Close Race Is Predicted For College League

NEW YORK, Jan. 11.—The Intercollegiate Basketball League, which opens its fourteenth season tomorrow night when Columbia and Pennsylvania fives meet here, promises to add this year to its record for closely contested title races.

Review of the organization's history since it started in 1910-11 reveals an unusual number of stirring battles for court supremacy. But one team in the annals of the league has ever finished the season with a clean slate, that being Pennsylvania, which captured the title in 1919-20 with a record of ten victories and no defeats.

The Quakers have won five championships, four of them in one stretch and lead all of their five rivals. Yale, the 1922-23 titleholder, has furnished three champion teams, Columbia two and Princeton and Cornell, one each. Cornell and Columbia shared titular honors one season.

The championship winners since the league was formed follow:

Year	Team	Won	Lost
1910-11	Columbia	7	1
1911-12	Columbia	8	2
1912-13	Cornell	7	1
1913-14	*Cornell-Columbia	8	2
1914-15	Yale	8	2
1915-16	Pennsylvania	9	2
1916-17	Yale	9	1
1917-18	Pennsylvania	9	1
1918-19	Pennsylvania	7	1
1919-20	Pennsylvania	10	0
1920-21	Pennsylvania	9	1
1921-22	Princeton	9	2
1922-23	Yale	7	3

*Cornell and Columbia tied for the championship.

Meikle Signed as Portland Trainer

PORTLAND, Ore., Jan. 11.—Leonard Meikle, better known as "Doc," will be the Portland baseball club's trainer this season. He signed a contract yesterday after a conference at baseball headquarters.

Meikle was Walter McCredie's trainer in 1921. Next year he was at Seattle. Last year he laid off from baseball.

There were about 30 applicants for the position, which became vacant when Bill Burke, Portland trainer for two years, signed the other day with Oakland.

Big amusement amphitheater has been leased to boxing promoters. Nor circus will be held, but a bout between Jim Flynn and Joe Beckett is under consideration.

After Conan Doyle's assertion that everyone will get what he deserves in the next world, baseball umpires have been shuddering at the thought of death.

Willie Hoppe Wins Opening Cue Session

Welker Cochran Shows Brilliant Play in Spots; Champ Steady.

BOSTON, Jan. 11.—Willie Hoppe won the first block of his billiard match with Welker Cochran last night, 500 to 376. The Hollywood star was brilliant in spots, but Hoppe was consistent.

Hoppe went out with an unfinished run of 48 in the nineteenth inning. Throughout he played consistently good billiards, although only one of his runs, in which he rallied 109 points, approached Cochran's high run of 142.

The champion took the lead in the opening inning when he ran 90 against six for the young Pacific coast star. He was never overtaken.

Cochran, playing his best, ran 142 in the eleventh inning and cut Hoppe's lead to 32 points. But from the fifteenth inning to the end Hoppe set a pace which Cochran was unable to follow.

The score by innings:

High runs and averages:

Cochran—6, 34, 12, 0, 0, 17, 0, 1, 2, 0, 142, 0, 0, 2, 85, 45, 3, 4, 23—376. High run 142; average 19 15-19.

Hoppe—90, 0, 14, 7, 48, 0, 10, 75, 0, 0, 2, 83, 0, 1, 109, 5, 3, 10, 43—500. High run 109; average, 25 6-19.

Hoppe's last run was unfinished.

C. Hall Coming To Coast League For Third Time

SEATTLE, Wash., Jan. 11.—Charlie Hall, former Seattle baseball pitcher, will again hurl in the Pacific Coast League, according to announcement here. Waivers have been obtained on him by the St. Paul club for which Hall played last year and he has been traded to Sacramento for Paul Fittery, a left-hander. This will be Hall's third time to play in the Pacific Coast League in twenty years.

Hall, along with Johnny Kane and Cliff Blankenship, who for many years were prominent figures in the big leagues, broke into the Coast League with Seattle in 1905. After one year here he was sold to the Boston Red Sox. He then passed in and out of the big leagues several times before Los Angeles obtained him in 1916. After two seasons he was given his release.

Hall next went to St. Paul and has been the pitching mainstay there for seven years, helping Manager Mike Kelley win several pennants.

Another Family Basketball Team

MOUNTAIN VIEW, Jan. 11.—The Mountain View Cubs, the newly organized basketball team of this city which includes only the members of the Weseman and Veilhauer families, tucked another scalp under its belt last Tuesday evening by defeating the Sunnyvale basketball team by a score of 19-11. The game was played on the court of the Prune and Apricot Exposition building in this city.

Oakland—PHILADELPHIA SHOE CO.—San Francisco

SHOE SALE

The Big Semi Annual Footwear Event

BURT & PACKARD HOWARD & FOSTER
CRAWFORD PACKARD EDMONDS'
and BARRY SHOES

$5.45 SALE PRICE

America's best makes in Men's Shoes

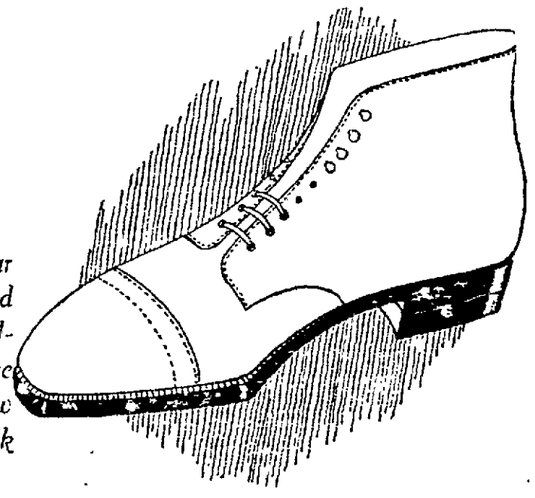

You know the regular prices, so there is no need to tell you how many dollars you save. All the wanted High and Low styles. Brown and Black are in this offer.

Also Men's and Young Men's Brown Calf, Oxfords and Lace Shoes—with fancy perforations, also plain styles. $3.45 SALE PRICE

---and all "BANISTER" Shoes now $9.85

YOU CAN BUY BY MAIL

S. KATSCHINSKI
Philadelphia Shoe Co
525 FOURTEENTH ST. OAKLAND
825 MARKET ST. SAN FRANCISCO MISSION AT 22ND

No. C. O. D.'s
No Exchanges
No Refunds

MANY BASKETBALL GAMES SCHEDULED FOR WEEK-END

TEX RICKARD SENDS OUT A FEELER FOR DEMPSEY-GIBBONS MATCH PROPOSED FOR N. Y.

ST. MARY'S, STANFORD QUINTETS FACE HARD CONTESTS TOMORROW

Olympic Club Will Give Cardinal Hoopsters Acid Test at Encina; Saints Meet "Casey" Five; Livermore to Play Host to Ellery Arms Team.

By DOUG. MONTELL

St. Mary's will open the basketball season on the local college court tomorrow night against the Oakland Council, K. C., quintet in a game which will give local hoop followers an opportunity to pass inspection on the Saints for the first time this season.

For the past week Coach "Slip" Madigan has been working his two first teams in scrimmage every night preparing them for their debut, and the Red and Blue hoopsters, in practice, appear to have a far stronger aggregation than a year ago.

Three seasoned veterans with several other experienced men on the squad has furnished Madigan with an abundance of material to pick his team from and the Saints are confident that they will be able to give a good account of themselves in all company.

The loss of "Ducky" Grant as a running guard deprived Madigan of a veteran from last year's team but has not diminished the chances of the Saints for a successful season. Having been on the injured list several times during the football season with a weak ankle Grant decided to abandon basketball and devote his entire time to training for baseball, feeling that he could not do justice to both sports at the same time, in as much as the early start of the St. Mary's practice schedule would require him to hop into the line-up at second base next Wednesday.

Four Are Certain To Start Contest

While Madigan has not announced the line-up for tomorrow night's game it is certain that Lawless will be at one forward position with Lorigan at center and Paynter and Conlan at guards. This leaves only one forward position to be filled by other than a veteran from last year's squad. Jim Underhill and Richards are the two most likely looking prospects and of the two Underhill, having an advantage in weight over Richards, appears to be the favorite to start against the "caseys."

Manager John Quinn, minus the services of Lawless, Paynter and Lorigan; three members of the squad which played against the Oregon Aggies, will lack much of the reserve strength he had for that game.

Murphy and McNally are the two forwards picked to start with Tieloat for center and Ladenberger and Quinn as guards.

Lawless, Paytner and Lorigan, having played on the "Casey" team are more or less familiar with the offense and defense of Quinn's team and this should stand the Saints in good stead tomorrow night.

Winged "O" Will Be Hard to Stop.

Stanford, successful a week ago against the College of the Pacific in the first scheduled game for Andy Kerr's men, will tackle the powerful Olympic club quintet tomorrow night on the floor of Encina pavilion.

Many local basketball fans, in order to get a line on both Stanford and the Olympic club, are planning to witness tomorrow night's game.

The Olympic club will share honors with the University of California in opening the basketball season for the Bears at home at Harmon gym next Tuesday night and Coach Wight will undoubtedly have several of his regulars on hand to take notes of the strength and weakness of both teams.

If Stanford shows the strength credited to them last Saturday night the Olympians may have difficulty in disposing of the Cardinals.

Ernie Nevers appears to have won the forward position as running mate to "Nip" McHose while reports say that McBurney, a former Californian, is making good as running guard. The real test for the Card machine will be tomorrow night, however, for the Winged "O" is rated as the best aggregation of the bay regions.

Cowboys "At Home" To Ellery Quintet.

The Livermore Cowboys will be "at home" tomorrow night to the Ellery Arms quintet of San Francisco. In meeting the Ellery Arms tossers the Cowboys will run into something new in basketball, for the transbay hoopsters are small, fast and tricky. Nearly every man on the team could qualify for a 145-lb. team and it may cause the Cowboys considerable trouble in solving the shifty offensive attack used by the sporting goods team.

The Ellery Arms quintet holds two victories over California, the first scored against the second varsity and the last against the first string Bruins, minus several letter men who were not in training at the time the game was played. However, in as much as they are the only team that has been able to walk off with the long end of the score from Coach Wight's Blue and Gold squad the Ellery Arms tossers stand high in the ranking of the bay region teams.

St. Mary's Preps To Meet Concordia

The St. Mary's Prep basketball team and the Concordia College hoopsters are scheduled to meet this evening at the St. Mary's College gym at 8 o'clock. Coach May of the St. Mary's Preps has a fast aggregation, holding a victory over the Conlley All-Stars, one of the crack teams of the Eastbay and tonight's game should give the Preps another opportunity to display their wares in fast company.

WITH THE KNIGHTS of the GLOVES

BY BOB SHAND.

Confirmation of the suspicion that the Nate Goldman, who so decisively defeated Lew Tendler recently, was "Marine" Goldman, came yesterday in the form of newspaper clippings of the fight in Philadelphia. These clippings state that Goldman formerly boxed under the name of "Marine," and that he received his start in the California four-round game. Johnny Burns, a veteran handler of boxers, is managing Goldman and it is said that Tex Rickard is ready to use the former Marine at Madison Square Garden.

* * *

Tendler denies a rumor that he might retire following his defeat at the hands of Goldman. "My hands are all shot to pieces and I will be on the shelf for several weeks," Lew told a Philadelphia reporter, "but don't ever believe that stuff about me retiring. I'd naturally like to get another chance at Goldman but I'll be in there fighting any of them in a couple of months.

* * *

Goldman, who is only 23, is the leading contender for Benny Leonard's title. Although he weighed 143 against Tendler's 139 the men behind Goldman claim he is lighter than Leonard and will be able to make the weight if the match is desired. The Tendler bout was at catch-weights so the lad did not have to drag off any poundage. He made 137 for Pinkey Mitchell last fall.

* * *

Sid Barbarian, a Detroit lightweight is headed west and may arrive any day. He is being accompanied by Bert Co.ners who will attend to his affairs while on the coast. According to the manager's advance notices Barbarian should be able to lick O'Donnell, Hoppe, Martin, Benjamin and the other prominent four round lightweights.

* * *

Franal Ruffles, the big Sunday school heavyweight who stopped a few around here, is a hero down Hanford way. Franal was first to reach the scene of an automobile accident in which a car overturned pinning three people underneath. Ruffles held the car up until other motorists arrived and his strength was the means of saving two lives. One of the passengers died en route to an hospital but the other two survived. Franal by the way, is promoting boxing matches in Hanford.

Thirty-Seven Enter For Ascot Opening

LOS ANGELES, Jan. 11.—Entries for the opening meeting at the New Ascot Speedway now total thirty-seven, said to be five cars more than have ever been entered in a speedway meet in America. The list includes Ralph De Palma, Eddie Meyers, Harry Hooker, Fred Frame, Forestine Froehlick, John Kemp and Reggie Lyons.

Salt Lake Owner Arrives in South

LOS ANGELES, Jan. 11.—William Lane, owner of the Salt Lake club of the Pacific Coast League, arrived here today. He will remain here until Saturday, when he departs for Oakland to attend the Coast League meeting, January 14.

Innovation at Berkeley Club Popular Move

Women Members Enjoy One Ball Four Club Foursome Tournament.

By W. D. McNICOLL.

Ideal conditions prevailed at the Berkeley Golf and Country club yesterday when the women members held their first tournament event of the year. The one ball four club foursome event did not attract a big entry but those who participated were well satisfied with the innovation and will be ready to compete in the next one organized.

The winning foursome composed of Miss Cynthia Pike (driver), Mrs. C. W. Nordell (mid-iron), Mrs. G. L. Parmenter (mashie), and Mrs. Robert Hurish (putter), defeated Mrs. E. Higgins (driver), Mrs. H. Sanborn (midiron), Mrs. E. R. Elliott (mashie), and Mrs. Wilson S. Hatch (putter), by a margin of 3-2.

The decision as to which club should be used during the progress of the game rested finally with the captain of the team, but with the co-operation of four players the correct shot was more likely to be played than in a single game. When the eighth competitor drove off at 10 a. m., one could scarcely believe that winter golf was being played, and the players had no difficulty in keeping warm between shots.

Several women members arrived too late to compete in the foursome, but enjoyed practice in the regulation twosome, a form of game that Joe Novak advocates to his pupils. Next Thursday's program will include a driving contest in which the best three out of five drives will count.

AT CLAREMONT.

Extensive alterations at the first tee at Claremont are now under way, and when completed will give the players a better chance to make a good get away shot. Nick Sorenson's starter's box will be removed and his new quarters will be located in the north end of the professionals' quarters. Additional space will be built for Bill Fries and his assistants at the rear of their present shop out towards the tennis courts.

The new first tee will occupy the space at present used as a practice putting green in a line with the present starter's box, and fewer out of bounds tee shots will be recorded. Players driving off on a busy Sunday morning, will now have less distraction than formerly when conversation of newly arrived competitors arranging their matches was quite audible to a nervous player, endeavoring not to miss his first drive.

AT SEQUOYAH.

At Sequoyah today the women members hold their second tournament of the year. The contest will be match play in singles over 18 holes. The players will be lined up in rival sides designated as Reds and Blues. The winners will receive golf balls as trophies.

BOXING CHATTER

DETROIT, Mich. Jan. 11. — Harry Wills, negro heavyweight, will appear in a match here January 21, it was announced today. The opponent for the negro boxer has not been selected, and under the Michigan laws matches between negro and white boxers are not permitted.

CLEVELAND, O., Jan. 11 — Jack Britton, former welterweight champion, will meet Fred Archer, British welterweight title holder, in a 12-round bout in Canton, January 21, according to advices received here today.

SEATTLE, Wash., Jan. 11. — Johnny Tranbitas, who received a draw with Dode Bercot here several weeks ago, will battle Bobby Ward of St. Paul in a six-round main event here Tuesday.

Ward knocked out Freddie Mack of Seattle two weeks ago in his last fight here.

NEW YORK, Jan. 11. — The winner of tonight's 15-round match between Sammy Mandell, of Rockford, Ill., and Jack Bernstein, of Yonkers, will have a chance to battle Johnny Dundee for the junior lightweight title at Madison Square Garden, it was announced. Bernstein lost this crown to Dundee recently.

PANAMA, Jan. 11. — Johnny Dundee's manager has accepted the terms offered by Pancho Roberts for a fight between Dundee and Jose Lombardo in Panama City on February 22.

CHICAGO, Jan. 11 — Pete Rocco, East Chicago welterweight, last night was substituted for Jock Malone of St. Paul to box Alex Trapkowski of Portland, at Peoria, Ill., tonight. Malone, who has been suffering from a cold, reported ready for other matches.

LOS ANGELES, Jan. 11. — Frankie Garcia, featherweight, will meet Freddie Dixon in the main event tonight at the Hollywood American Legion arena. Ray Foley, Oakland welterweight, will step the seven rounds with Midnight Edmondson, Los Angeles.

16-Mile Relay Race Vallejo Proposal

VALLEJO, Jan. 11.—Vallejo and Napa high school students will start a relay race on Washington's birthday. It is proposed to have 16 runners on each team, with each man covering a mile.

Duncan's Mills Bar Again Open; Steelhead Run

REPORTS from the Russian river yesterday indicate that the bar at Duncan's Mills is open once more with fishing excellent. Numerous steel-head have already been caught, furnishing the best fishing in several months in that section.

Although the bar has been opened by hand several times it has closed shortly after on each occasion. It is now believed that the bar will remain open for the season.

Husky Center To Be Missed In First Game

SEATTLE, Wash., Jan. 11.—Bob Hesketh, flashy Purple and Gold center, will be out of the lineup in the first Northwestern Conference basketball game here Monday night by the Huskies against Whitman, it was announced today.

Hesketh is nursing an injured ankle and has received instructions from both the doctor and the coach to remain away from practice until it heals. George Anderson will probably take his place in the initial contest.

Dick Wells and Captain Dick Frayne will probably be the forwards in this game, with Gundlach and Gardner taking the guard positions.

University of Washington's complete Pacific Coast and Northwest Conference schedule follows:

Jan. 14-15.....Whitman at Seattle
Jan. 18-19.....Montana at Seattle
Jan. 25.....O. A. C. at Seattle
Feb. 1.....Willamette at Salem
Feb. 2.....O. A. C. at Corvallis
Feb. 4.....Oregon at Eugene
Feb. 13..Whitman at Walla Walla
Feb. 14.....W. S. C. at Pullman
Feb. 18.....Idaho at Pullman
Feb. 20.....Idaho at Seattle
Feb. 23.....W. S. C. at Seattle
Feb. 25-26.....Oregon at Seattle

The Ambrose Tailors defeated the Oakland Y. M. C. A. quintet by a score of 36 to 21 in Division I, of the Eastbay Basketball league at Tech high Tuesday night. It was the second victory of the Tailors over the "Y" tossers of the year, the Y. M. C. A. boys having previously lost a practice game.

Friend at center with twelve points was high man of the evening while Daniels of the "Y" was high point scorer for the losers.

The line-ups:

TAILORS (36)	POS.	Y. M. C. A. (21)
Brown (6)	Fwd.	Ironsides
Moore (12)	Fwd.	Lower (7)
Friend (11)	Center	Friend (12)
Kline	Guard	Payne (1)
Gorsline (2)	Guard	Spencer (1)

Substitutes—Oakland "Y": Van Pelt, Boyd, Hemmes. Ambrose Tailors: Frost (5), Kelp.
Referee—Hansen.

The Trojans and West Berkeley Athletic club put up one of the best exhibitions of the opening week of the Eastbay basketball league at Fremont high Wednesday night, the Trojans winning 33 to 31. At half time the winners were leading 18 to 14.

Miller of the Trojans was the leading scoring light with 14 points while L. Nelson and Ojeda of West Berkeley each scored 12.

The line-ups:

TROJANS (33)	POS.	WEST BERK. (31)
Brown	Fwd.	L. Nelson (12)
Miller (14)	Fwd.	Berthaine
Berryman	Center	Ojeda (12)
Westphal (6)	Guard	Gustafson (4)
Ray	Guard	H. Nelson (3)

Substitutes—West Berkeley: A. Co. Lough, Liberty, Rivers.
Referee—Short.

The Wheeler Diamonds showed their class in the 145 pound division of the Eastbay basketball league at Tech high against the Plymouths by turning in a 47 to 14 victory in their first start. The Wheeler team appears to be the quintet to beat for the 145 pound title, their forward scoring combination being hard to stop.

At the end of the first half the winners were leading 22 to 4, having held the Plymouths without a field goal.

The line-ups:

WHEELER (47)	POS.	PLYMOUTHS (14)
[illegible]	[illegible]	[illegible]
Ross (2)	Fwd.	Dalzell
Moore (2)	Fwd.	Petrie (6)
Vidal (14)	Center	Low
Birney (2)	Guard	Brown (4)
Sabin (8)	Guard	[illegible]

Substitutes — Wheeler: [illegible]. Plymouths: [illegible].
Referee—Petty.

The Black Jeans had little difficulty in trounching the Alexander Clothiers keepers of the 145 pound Eastbay basketball crown at Tech high Wednesday night, winning by a score of 32 to [illegible] points without a field goal. Black Jean [illegible] the game.

At halftime the Black Jeans were leading 14 to 1.

The line-ups:

BLACK JEANS (32)	POS.	ALEX. CLOTHIERS (1)
[illegible]	[illegible]	[illegible]
Wolcott	[illegible]	Jacob
[illegible]	[illegible]	[illegible]
[illegible]	[illegible]	[illegible]
[illegible]	[illegible]	[illegible]

Referee—[illegible].

MARTINEZ, Jan. 11. — The Antioch Legion basketball team [illegible] will play its first game here Saturday night when it [illegible] the girls of the Alpha Society of the University of California.

Oxy Tiger Schedule Arranged for Trip

LOS ANGELES, Jan. 11.—The Occidental College Tigers and [illegible] will leave for [illegible] January 21, [illegible] Manager Fred Metz. Two games have been scheduled at each of the following places: Bakersfield, Lindsay, Fresno, Merced, Stockton and San Jose. The Tigers will also play the St. Mary's five at San Francisco and the University of California 145-pound quintet at Berkeley.

Yg. Stribling Stops Nestor In Wild Bout

Loser Is Knocked Out in Sixth After Taking a Terrible Beating.

MIAMI, Fla., Jan. 11.—Young Stribling, of Macon, Ga., knocked out Mike Nestor of New York in the sixth round of a scheduled 12-round match here last night.

Nestor swung at Referee Graham, who retaliated with a solid left to Nestor's head. As a climax Nestor threw Stribling to the floor and fell on top of him.

Graham pulled Nestor off as a pop bottle was thrown into the ring at Nestor. The crowd milled about and was on the verge of storming the ring as police leaped into the arena. Quiet was restored and Stribling said he was willing to go on with the fight.

The fifth started with Stribling leaping to the attack. He landed left after left and following with rights to the body as Nestor vainly tried to stop the rain of blows. Clean lefts to Nestor's jaw without a return staggered the big boy.

In the sixth, Stribling, leading by a wide margin in every round, went in to end it. They traded blows and Nestor was punished severely by hard rights to the body. Nestor went to the floor for a count of nine from a right to the jaw. As he rose, a left to the heart and a right to the jaw sent him down for the final count.

Stribling weighed 167 and Nestor 176. Jack Dempsey, heavyweight champion of the world, was introduced amidst loud applause. He posed for his picture with the fighters in the final bout and refereed the semi-final.

Far Western Relays Plan For Colleges

UNIVERSITY OF CALIFORNIA, Jan. 11. — The first annual Far Western relays, a new event in Pacific Coast track and field competition, will be held on the California oval early in May, according to word from the Graduate Manager's office today. The date of May 10, an open date among colleges of the Pacific Coast, has been tentatively set for the holding of the latest addition to the spring sport schedule.

California and Stanford were instrumental in starting the movement for the holding of an event in the west similar in nature to the Penn relays and the Drake relays, events of a like nature held annually in the East and Middle West.

Participation by the University of Southern California and colleges of the Northwest is practically assured, as well as colleges of the Southern California Conference, including Pomona, Occidental, Whittier and Redlands.

Few of the smaller colleges of the west have sufficient strength in track to compete in the ordinary dual meets with the larger institutions, but in a relay carnival, where relays over all distances will form part of the program, participation by the smaller institutions is assured.

The arrangement of the details of the program will be undertaken by Walter Christie, track coach of the University of California, and "Dink" Templeton, Stanford track coach. The list of events will be based on the list used in the Penn relays.

Local Teams On List For P. A. Tourney

More than fifty teams have signified their intention of entering the P. A. A. basketball tournament, entries for which close tonight with J. R. Klawans in San Francisco.

The list of the teams from sections outside of the bay district is far larger this season than in any of the previous years. The list of the teams from Oakland is almost twice as large as that of last season, this owing to the fact that some of their games will be played on the Oakland side instead of in San Francisco.

One of the features of the P. A. A. games this season will be that a girls' basketball game will be played between the halves of some of the men's contests. This was arranged by Klawans, who has been in receipt of many inquiries in regards to allowing the young ladies to be given a chance to show their skill before the public. Klawans expects to have some of these teams entered from the Oakland section as well as the San Francisco division.

The schedule will be drawn in January 16th.

Aggie Grid Team Returns From Islands

Fourteen members of the Oregon Agricultural College football squad arrived in San Francisco from Honolulu yesterday on the steamer Wilhelmina. The Aggies played the Hawaiian All-Stars and the University of Hawaii, losing both games.

AMBLERS SLEK GAMES.

The Oakland Amblers basketball team is in the field for games with any team of 120 pounds average. The Amblers lack a home court and will play their games as a visiting team. Henry Nelson at Alameda 2695, is manager of the team.

Last Night's fight results

SAN JOSE, Cal., Jan. 11. —Ed Sylvester took a decision from Lee Reese in the opener; "Steamboat" Morgan stopped Earl Perry and Joe Powers handed a beating to "Kid" Martin, as did Tiny Vahey in his bout with "Pinky" Mason. George Spencer was given the nod over Jack Thompson and Gene Cline won a decision over Jim Marcus in the main event.

SAN PEDRO, Cal., Jan. 11. — Mell Stevenson, Indiana welterweight, won on a disqualification foul from Lem Wallace of San Francisco. In the semi-final Leo Barabige of Long Beach knocked out Dan Hackett of Panama in the first minute of the first round.

HANFORD, Cal., Jan. 11. — Joe Parulli (Frazel Ruffles), local heavyweight boxer, was given a decision over George Gibbons of San Francisco here last night.

SAN BERNARDINO, Cal., Jan. 11.—Billy Wallace took a decision from Johnny Mack last night.

TACOMA, Wash., Jan. 11. — Johnny Jordan of Tacoma, was awarded a decision over Dode Bercot of Seattle, at the end of six furious rounds here last night. The decision appeared to meet with disapproval of a majority of the fans, many of whom thought that Bercot deserved the decision or at least a draw. The fighters were announced as junior welterweights.

In a bout billed for the amateur flyweight championship of the northwest, Bud Bercot, a younger brother of Dode Bercot, won by a technical knockout in the first round over Young George Dixon, Tacoma negro.

Punchbowl May Be Used as a Modern Stadium

HONOLULU Jan. 11.—Punchbowl, the large extinct crater of one of the volcanoes that formed the island of Cahu and which once was used as a hill of sacrifice by the Hawaiian people, will become one of the largest athletic stadiums in the world if the plans of Major William Hoopai, athletic officer of the Hawaiian National Guard, are consummated.

The stadium would be almost in the center of the city and would have a seating capacity of 97,000, as large as the present population of the city.

Punchbowl, which towers 500 feet above sea level, forms a perfect ampitheater and, in the opinion of Major Hoopai, could be transformed into a modern stadium at small cost. It is now owned by the government and is used as a rifle range for the National Guard of Hawaii.

In 1809 a chief who was captured as an enemy of Kamehameha the Great was known to have been burned at the stake on Punchbowl.

The crater rim measures 1930 feet across from east to west and 1700 feet across from north to south. The slope from the rim to the bottom of the crater is estimated at approximately 15 degrees. The floor of the bowl is about 200 feet below the rim.

Hunter Is Named Winged "O" Coach

Charles Hunter, well known distance runner of the Olympic club, has been chosen track coach to fill the place of the late Fiona Foster.

Hunter has been a steady winner for the Winged "O" in all distance runs for the past several years.

At the same time that the appointment of Hunter as track coach was announced the board of athletic commissioners announced the appointment of David W. Jones, Jr., as wrestling coach and instructor at the club. Jones hails from Malad City, Idaho.

Mondt-Lewis Have A Sociable Party

KANSAS CITY, Mo., Jan. 11.—Ed "Strangler" Lewis, heavyweight wrestling champion of the world, defeated Joe "Toots" Mondt, Colorado cowboy, in straight falls here last night. Lewis used a toe hold in each instance, winning the first fall in one hour and 44 minutes and the second in [illegible] minutes, 39 seconds.

The match was characterized by roughness on the part of both men. Lewis was thrown from the ring once [illegible] and later the two fell through the ropes to the floor and exchanged fists when the referee [illegible].

Franchise Transfer To Lincoln Reported

CHICAGO, Jan. 11. — [illegible]

Tom Gibbons Will Be Given Another Match

Eddie Kane Accepts Proposition of Tex Rickard for Bout With Dempsey.

By HENRY L. FARRELL.
United Press Staff Correspondent.

NEW YORK, Jan 11.—Tommy Gibbons, who stayed 15 rounds with Jack Dempsey in Shelby last July, will get another chance at the title here early next summer.

Tex Rickard late yesterday made a proposition which was accepted by Eddie Kane, manager of Gibbons.

No contracts were signed, no date was set and the champion hasn't agreed to the proposition, but Rickard apparently was sure of his ground when he said "the fight is on."

The bout is due to be staged in New York because of Kane's insistence that a decision be given at the end of the fight. The date was not discussed at the conference between Kane and Rickard, but to fit in with the program Rickard has outlined it probably will be on Memorial Day or early in June, and will be staged at the Polo Grounds.

Pickard and Kane refused to discuss the terms, but it is known that Kane got a lot more than the promise that he carried out of Shelby as his end. Before leaving for Hot Springs, Jack Kearns, manager of the champion, seemed to be only casually interested in the bout.

"You know," he said, "we have been wanting a return fight with Gibbons. Rickard knows our terms and when he made the proposition to Gibbons he certainly had our price in mind.

"Rickard hasn't talked to me, but he doesn't need to. All that is necessary is for him to put the paper on the table and I'll sign it. The date is of no importance and the champion is training now and he could step into the ring in three weeks' time," he said.

Records Lowered in Midwest A.A.U. Meet

IOWA CITY, Iowa, Jan. 11.—In an exhibition before spectators at the annual midwest A. A. U. swimming championships held here last night, Johnny Weissmuller, Illinois Athletic club star, unofficially broke his own world's record in the 40 yard dash by one-fifth of a second. Weismuller swam the distance against time tonight in :17 4-5 seconds.

Three A. A. U. records were also shattered. Griffin of the University of Iowa, broke the first one when he swam the 220 yard breast stroke in 3:15 8-10. He formerly held the record at 3:25. 2-5. Morse Lake of the University of Iowa plunged the 60 foot tank in :16 2-5, breaking the former record of :17 4-5, held by Hickox of the University of Iowa. Ivan Klingaman of the University of Iowa broke his own A. A. U. record of :59 2-5 in the 100 yard free style by swimming the event in :57 4-5.

THE NEW YEAR'S SENSATIONAL SUIT SALE

A ROYAL Suit is a Tailored-to-Measure Suit. Made in Our Own Shop THEY FIT

No Man Can Afford to Disregard This Great Tailoring Event

MASTER TAILORING at READY-MADE PRICES

Gentlemen, read what the Royal Tailors say:

We could not produce the big tailoring values—suits and overcoats to order—that have made this popular tailor shop so famous unless our business methods were far and away in advance of the average tailor.

Years in present location with long lease at low figures, the cream of the mills' fabrics at large discounts, make it possible to give you the highest class tailoring at rock-bottom prices. It's a well known fact in Oakland that a man can save at least twenty dollars on each suit made here. If you could listen to the testimonials in our favor you would soon be convinced of these statements.

This week all readers of this announcement who wish to avail themselves of this offer may have the choice of our splendid woolens—elegant fabrics and first-class linings, tailored in made-to-order suits at a big reduction. Don't forget that each and every garment will be designed and finished by a master tailor with years of experience in catering to the most discriminating dressers.

All the latest fashionable materials are here for your selection.

Suits for the Young Men as Well as the Older Ones

SUITS AND OVERCOATS Made to Order $35

BEWARE of those who try to copy our methods by placing in their windows "AS ADVERTISED." Look for the Number, 1113 Broadway, between 11th and 12th.

Smart line and graceful fitting suits are assured you at

Open Saturday Evenings Until 8 p.m.

ROYAL TAILORS
TAILORS TO MEN WHO KNOW
1113 BROADWAY

Open Saturday Evenings Until 8 p.m.

ADVANCING years should not mean the approach of a period of dependency—of crutches and canes—of worry, care and fatigue!

Don't dread the days ahead! Be prepared to grapple with the henchmen of Old Age—with rheumatism—with undermined health—with feebleness. The system that is free from impurities—through which rich red blood tingles need not worry about advancing years. Enlist the aid of S. S. S.—the builder of red blood cells—to fight off the infirmities of Old Age.

With the aid of S. S. S. when you reach this stage of life the nerve power that has been built up by ever increasing blood cells—the vim and vigor of youth that you possess will capably enable you to enjoy the advantages of passing years, while others less fortunate are feeble and dependent.

S. S. S. for nearly a century has been serving as a valuable and time tested assistant in the fight for Health and Beauty Old Age. It is made only of pure vegetable ingredients and is sold at all good drug stores. The large size bottle is the more economical.

S.S.S. Makes You Feel Like Yourself Again

For — Railroad information call Lakeside 1420 Southern Pacific

SACRAMENTO SHORT LINE

40th and SHAFTER AVE. Fred. 345
Trains for Sacramento and Pittsburg
Leave 7:50 9:30 11:50 a. m.
1:30, 3:30, 5:10, 6:30 p. m.
Through Trains to Marysville, Colusa, Oroville and Chico
Dining Observation Car on the 5:10

AUSTRALIA
NEW ZEALAND—SOUTH SEAS
Pacific Isles—South Seas, New Zealand, Australia $565 first class.
Union S. S. Co. of New Zealand
930 California St., San Francisco.
[illegible]
1325 [illegible] Oakland
2121 Shattuck Ave., Berkeley

YALE OR HARVARD of course!

TO LOS ANGELES
Sailings Tues., Thurs. and Sat. from San Francisco, 4 p. m.
Round Trip Fare $22.50

TO SAN DIEGO
Sailings Saturdays, 4 p. m.
Round Trip Fare $28.50
Los Angeles Steamship Co.
1422 San Pablo. Tel. Lake. 337
2127 University.
Telephone Berkeley 14.

TO DEATH; MANY CREWS VANISH

French Coast Towns Swept by Fatal Storms That Disable Ships.

BY UNITED PRESS
LEASED WIRE TO TRIBUNE

PARIS, Jan. 11.—The death list from the tidal wave which inundated many towns along the coast of France early Wednesday stood at seventeen today, with crews of many ships still to be heard from.

Reports of a submarine seismic disturbance were denied, scientists asserting the wave was caused by a combination of unusually high tides and the severe storms which have been raging intermittently for two weeks.

No reports have been received from the crews of several disabled vessels. It is feared the men were overwhelmed by giant waves when they took to lifeboats.

Ejectment Suit Is Filed at Martinez

MARTINEZ, Jan. 11.—Claiming that the Richmond Navigation and Improvement Company and H. P. Lauritzen are unlawfully in possession of a tract of five acres on the Richmond waterfront, F. S. Lewis today filed suit in Superior Court asking their ejectment. Lewis fixes the rental value of the property at $450 per month and asks judgment for that amount for six months, the period he alleges the defendants have unlawfully held the property.

Mellon's Tax Plan Is Topic of Sermon

Tonight at Temple Sinai, the sermon will be on Secretary Mellon's proposed tax measures.

Dr. Rudolph I. Coffee, rabbi of the temple and a recently appointed member of the state board of corrections and charities, will talk on Alexander Hamilton, statesman and financier, and the first secretary of the treasury, whose birthday falls on this date.

The public is invited. Services are at 8 o'clock.

POSLAM STOPS ITCHING AND LETS YOU SLEEP

Why lie awake, scratching your poor burning skin until it is raw? The first touch of concentrated Poslam would stop the itching and bring peace and comfort. Poslam heals skin eruption like magic. At all druggists—50c.—Advertisement.

D. N. SCHNEIDER'S

All Week Specials

Men's Van Heusen Collars
All sizes and all styles
All week special
3 for $1.00

Men's Heavy Pure Wool Slip-on Sweaters
in all of the new college stripes,
All sizes—Former price $8.45,
All week special,
$4.85 each

Men's All-wool Flannel Shirts
Note the prices
Crown Army Shirts, all week special, $3.75 each
$6.45 and $5.95 all-wool Shirts,
all week special.....$4.50 each
$3.95 all-wool Shirts, all week spec'l $2.95 each

Men's pink and blue stripe
Flannelette Night Gowns
with or without collars,
sizes up to 19 inclusive,
All week special
90c each

Men's Heavy All-wool Gray Sox
all sizes, exceptional values,
All week special,
30c pair

Men's Golf and Flat Collar Dress Shirts
in very neat stripes,
all formerly sold at $1.25
All week special
90c each

Men's Brown and Green Heather Sox
all sizes—formerly sold at 35c
All week special,
25c pair

The above listed merchandise has not been bought for sale purposes. All is taken out of regular stock for quick disposal.

D. N. Schneider
Cor. 11th and Washington, Oakland

BRIDGE ---By Webster

CHATTER of the MAKE-BELIEVERS

HOLLYWOOD, Jan. 11.—Mae Busch has a new dog. It is a coal-black Chow. She calls him "Sin" because there is nothing blacker.

It is funny, come to think of it, that a villain should be named Russell. It might as well be Archie or Percy. But in spite of that, Rus Simpson is a first-rate plain and fancy villain, and we like him.

However, Rus claims to have a violent dislike to publicity. He likes to get all gruff and fierce when a reporter calls. One of the fan magazines sent an interviewer up to see him the other day, a gentle little gazelle with milk-white skin and pure eyes. Rus sat around and smoked his pipe and didn't say much, but growled. Finally he said:

"Dad gum it! I hate to be interviewed."

And the sweet young thing looked out of her pure eyes and said:

"Oh, yes, Mr. Simpson, no doubt. There is only one thing worse than being interviewed, and that is interviewing some ignorant old duffer," and after that Rus didn't say very much more

Charlie Maiene, the director, and Anne Cornwall, his wife, have finally got tired of paying $200 a month for somebody else's Hollywood bungalow, and the other day they went out and bought one for themselves.

When we saw them the other day they were making long lists on white paper. They were shopping lists. They have got to go and furnish their house from cellar, which is important, to attic, which doesn't matter so much. Anne is trying to do it systematically. She is listing their needs alphabetically. We noted under "P": "

"Telephone, Tumblers, Tapestries, Toothpicks."

Nothing, it appears, will be forgotten.

It was a cold day, and the chatter of the fireside heroes turned to Jim Thornton, the famous monologist and humorous writer. There were a lot of stories about him.

"He came into the theater one night," said the man with the pin-stripe pants, "towing the dirtiest, raggedy-est looking bum you ever saw. He walked up to a man standing in the wings and said:

"'Sir, will you loan me ten dollars for a donation for my friend here?' He indicated the hobo. The stranger refused. Jim then asked for five dollars, a dollar, fifty cents, and finally got down to a dime, the stranger steadfastly refusing to donate. Finally Jim straightened up.

"'Sir,' he demanded, 'is that final?'

"'It is,' said the stranger.

"Jim turned to the filty tramp.

"'Horace,' he commanded, 'come and put a curse on this person'."

Can anybody verify the report that Harry Lauder has volunteered to donate $1000 to the widow of the Unknown Soldier?

San Jose Italian Colony Plans Ball

SAN JOSE, Jan. 11.—The admission of 396 new members during the past few months will be duly celebrated with a grand masque ball by the local Italian Benevolent society on March 4. Plans for the affair, which promises to far outshine any given by members of the local Italian colony in many years, are rapidly going forward under the direction of the following committee: G. Nocentelli, H. C. Ariana, V. D. Maggiore, L. A. Pepiane and R. O. Maino. Prizes will be awarded to the winning maskers and the breaking of the "pignatta," or cooking pot an old Italian custom, will be a big feature of the event.

Divorces More Than Half of Suits Filed

SAN JOSE, Jan. 11.—Thirteen out of 23 civil actions filed with County Clerk Henry A. Pfister during the past six days were divorce complaints, according to Deputy County Clerk Albert J. Newlin, who today made up the assignment list for the week. The balance of the actions were divided as follows: five actions for debt, two suits for damages, two suits on promissory notes and one action regarding the adoption of a minor child.

Manufacturer Held As Girl's Murderer

BY INTERNATIONAL NEWS
LEASED WIRE TO TRIBUNE

CANTON, O., Jan. 11.—Louis E. Griffin, wealthy Canton manufacturer, held for the past 72 hours on a charge of suspicion was today formally charged with first degree murder in connection with the death of Ruth Hunter, pretty Canton girl, whose body was found on an untrequented highway a week ago Wednesday night.

KAHN'S
Oakland's Largest Department Store

Watch----Wait----

For the Opening Announcement of Our

New Wall Paper Department

---Coming Soon---

Imitations may be dangerous

Demand BAYER ASPIRIN

SAY "BAYER" when you buy—Genuine

Unless you see the "Bayer Cross" on tablets you are not getting the genuine Bayer Aspirin proved safe by millions and prescribed by physicians 23 years for

Colds Headache Neuralgia Lumbago
Pain Toothache Neuritis Rheumatism

Genuine—Accept only "Bayer" package which contains proven directions.

Handy "Bayer" boxes of 12 tablets
Also bottles of 24 and 100—Druggists.

Aspirin is the trade mark of Bayer Manufacture of Monoaceticacidester of Salicylicacid

GUNMEN GUARD MARY AND DOUG IN BANDIT HUNT

Death Threat to Film Idols Cited as Reason for Extra Cautions.

LOS ANGELES, Jan. 11.—Several armed private detectives today guarded the movements of Mary Pickford and Douglas Fairbanks, as protection against the notorious "badge bandit," said to be Harry Dunlap, who is reported to have threatened their lives.

Hunt for the "badge bandit," who has brought terror to Southern California by his numerous holdups in the role of an officer, centered today near Sunland, where he is reported to have been seen. The guard around Miss Pickford and Fairbanks has been on duty for some time. The guard was reinforced after the bandit appeared at the Fairbanks studio here and applied for work, but was refused.

At that time he is alleged to have told Fairbanks that he would regret not putting him to work.

SON CONVICTED OF MAN'S MURDER

Murder in the first degree with a recommendation for life imprisonment was the verdict in the case of Leland Alleaman, colored, charged with the murder of his aged and crippled father, Charles Alleaman. The jury in the case returned to court late last night.

Superior Judge Fred V. Wood set Tuesday morning as the time for passing sentence.

Arguments in the case were completed late yesterday with Attorney C. L. Ormsby closing for the defense and Donald McClure, deputy district attorney, for the prosecution.

Blum Resigns Post With Prune Growers

SAN JOSE, Jan. 11.—Announcement of the resignation of M. W. Blum, assistant manager of the Growers' Packing and Warehousing company branch of the California Prune & Apricot Growers' Association was made yesterday by A. M. Mortensen, general manager of the association. The resignation will take effect January 31. E. S. Moulton, in charge of growers' accounts, will succeed Blum as assistant to R. C. Trask, former mayor of Yuba City, who has already assumed his new duties as manager of plant operations for the association.

NOT to be outdone in amount of published publicity by John Murray Anderson, Florenz Ziegfeld has offered this department a treatise on how to pick beautiful chorines.

It's now a twenty to one shot that J. Walter Frates, official prevaricator for the Century, will be in the mail with a third diatribe by the time the ink is dry on this effusion. But now for Mr. Ziegfeld.

His girls come from no one spot in the universe he avers. Good looks, says he, are not restricted to any one country, climate or race. He has them from the four corners of the globe and from all stations in life.

TWENTY SEASONS AGO TODAY

"Ghosts," with Alberta Gallatin, is at the Macdonough this week.

"I found one of my prettiest girls at the cigarette counter in a New York hotel," continued the originator of the Follies. "Another was running an elevator in a Milwaukee building; one girl's father is a clergyman, another a surgeon, another a college professor.

"But most of the girls apply here at the theater and register. There were 17,000 candidates tried out last season. Of these I took 100. This was a large percentage. As a rule only one girl in a hundred lands.

"The sixty or more girls I have now are related to a score of distinguished persons. They are cousins or nieces or great-great granddaughters of Lady Astor, Lord Kitchener, the Duke of Bedford, the Duke of Cambridge, Lady Mary Cambridge, the Hungarian nobility, the Polish nobility, Gene Stratton Porter, a French marquise, a German baron, Charles Dickens, Robert E. Lee, Stonewall Jackson, King Carter of Virginia, a United States rear admiral, John Randolph, Thomas Nelson Page, Black Hawk, the Winnebag Indian chief, and Hendrik Hudson."

Which leaves the quizzical reader once more in a quandry and without a formula for picking chorus ladies.

* * *

Lee Shubert Plans Plays for Children

Speaking of Ziegfeld brings to mind Lee Shubert and a recent announcement of his that he plans to do something for the children in the way of theatrical entertainment. Shubert got the idea from a friend of his who questioned the wisdom from a business viewpoint of overlooking the children.

"I haven't seen a play on Broadway in the last two years," this friend said, "that I could take my seven-year-old son to see. There are 2,000,000 children right in New York city alone between the ages of five and nine."

FORTY SEASONS AGO TODAY

"Whims" was presented at the Deltz Opera House here last night by Raymond Holmes and his dramatic company.

Shubert began to mull the matter over in his mind. He discounted the continued profit in it, realizing that no theater could keep open for many months on end catering exclusively to the taste of the children. But he did decide to give it a try.

Wherefore on December 24 Shubert presented Maeterlinck's "The Blue Bird," announcing that if it proved successful he would follow it with others. In the meantime he found a dearth of good spectacles for children and now a call has gone forth from the Shubert offices for manuscripts of this nature.

Shubert found that aside from "The Blue Bird" the only plays of universal appeal to the youngsters are "Peter Pan," "Treasure Island," "The Poor Little Rich Girl," "The Wizard of Oz" and perhaps a few others.

EXITS AND ENTRANCES

Cyril Maude is out of "Aren't We All." Maude turned over his role to G. P. Huntley when he was advised that his wife is seriously ill in Italy. Maude came to America last spring to play in "If Winter Comes." When that offering did not suit New York it was hastily replaced by "Aren't We All" which proved a winner.

✿ ✿ ✿

Eugene L. Perry, erstwhile manager of the T. & D., State and Franklin, respectively, is now stationed at Oklahoma City as district manager of Oklahoma for the Famous-Players Lasky corporation.

✿ ✿ ✿

The Foy family is back in vaudeville. Papa Eddie being a careful soul refused to continue with "The Casey Girl" when he was advised that he must risk his own sheckels on the project.

✿ ✿ ✿

The coast company of "Zander the Great" had a short-lived run. Last Saturday it breathed its last at Santa Barbara.

✿ ✿ ✿

When "Lightnin'" comes to town playgoers of the last generation will have a chance to feast their eyes once more on a favorite of yesterday, for Minnie Palmer, who was a world-famed soubrette in the eighties, is playing a role in support of Percy Pollock.

Amnesty Granted Bulgar War Lords

BY ASSOCIATED PRESS
LEASED WIRE TO TRIBUNE

SOFIA, Bulgaria, Jan. 11.—King Boris, with the approval of Parliament, has promulgated a decree granting amnesty to twenty-four former cabinet ministers, including members of the Guechoff and Daneff cabinets who were charged by popular referendum with responsibility for the second Balkan war, and the Malinoff-Kostourkof cabinet which was accused of failing to dissociate Bulgaria from the central powers during the World War.

American
Last Time Today to See
"BIG BROTHER"
Rex Beach's Latest Success
STARTING TOMORROW
Oakland's Favorite
EDWARD HORTON
of the Fulton Players
and famous star of
"Ruggles of Red Gap"

Edward Horton
of "Ruggles" fame
In his latest and greatest Comedy-Drama
TO THE LADIES
Directed by James Cruze, director of "The Covered Wagon," "Ruggles of Red Gap," "Hollywood," etc
STARTS TOMORROW

T&D DIRECTION MARCUS LOEW
THEATRE NOW
"FLAMING YOUTH"
featuring
COLLEEN MOORE
MILTON SILLS
ELLIOTT DEXTER
MYRTLE STEDMAN
So daring the author dared not sign his real name
Gertrude Atherton's
"Black Oxen"
with
Corinne Griffith
Conway Tearle

CENTURY
BROADWAY at 14th
Last Times Today
"A PECK O' TROUBLE"
Big Century Production.
Starting Tomorrow
Herbert A. Harris
Presents
"STEPPING ALONG"
A New Musical Comedy With New Songs and a Big Cast

The NEW BROADWAY
LAST TIMES TODAY
Bright Lights of Broadway
Norma Talmadge
—in—
"The Law of Compensation"

Fox-Oakland
NOW PLAYING
WILLIAM FOX presents
Tom Mix
IN
MILE-A-MINUTE ROMEO
Round 4 of H. C. Witwer's New Prize Ring Stories
"THREE GRIPHANS"
Hawaiian Sextette in native melodies
News Weekly, organ recitals, orchestral concerts
Continuous Performances Noon to 11 P. M. Daily

Victor
"Sittin' In a Corner"
is a riotous, irresistible fox-trot by the irrepressible California Ramblers. As a song, Van and Schenck have made it famous. On Columbia Records A-3994 and 6 D.
Columbia Phonograph Company
Columbia
New Process RECORDS

LURIE
12th at Broadway
Phone Oak. 186
LAST TWO DAYS
Matinee Today at 2:30
Matinee Tomorrow at 2:30
Evenings 8:30
'Uncle Tom's Cabin'
PRICES
Evgs.: 25c, 50c, 75c—Plus Tax
Mats.: Adults 50c, Children 22c—Plus Tax
Beg. Next Sunday Eve. Jan. 13
Five Nights and Wed. 3:30 p.m. Matinee
E. J. Carpenter Presents George McManus' International Fun Cartoon Musical Comedy
'Bringing Up Father'

SEATS NOW ON SALE
all reserved.
Evenings, 50c 75c, $1
Wed. Mat., Children 25c anywhere in house. Adults 50c, 75c. All prices plus tax.
"LIGHTNIN'" IS COMING TO THE LURIE

Orpheum
OAKLAND
ORPHEUM CIRCUIT VAUDEVILLE
A1 Organ Recital
B1 Topics—Aesop's Fables—Pathe News
C A First National Picture COLLEEN MOORE in "THE HUNTRESS" With Lloyd Hughes, Russell Simpson Walter Long and Chas. E. Anderson
D1 Orchestra Interlude
E1 Les Splendids
F1 Joseph Regan—Alberta Curtiss
G1 TEAVITT and LOCKWOOD
H1 HARRY DELF
I1 "50 MILES FROM BROADWAY" with Harry B. Watson and Rae B. Merrihe
J1 HAWTHORNE & COOKE

FRANKLIN
THEATER • Franklin at 15th
MARION DAVIES
IN
"Little Old New York"
Continuous 12 to 11 P. M.

Fulton
A Huge Hit!
EDWARD EVERETT HORTON
in "THE NOTORIOUS KUNNEL" BLAKE
By Booth Tarkington
Phone Lakeside 73
Next Sun.: 'Oh! Nursey! Nursey!!"

CHIMES 5631 COLLEGE
Today and Tomorrow
"STRANGERS OF THE NIGHT"
(Captain Apple-Jack)
with Matt Moore, Enid Bennett, Barbara La Marr—also
WILL ROGERS in "HUSTLIN' HANK"
Pathe Review and Fables

The STATE Theatre
Presents with Pleasure
Starting Today
WESLEY BARRY
IN
THE COUNTRY KID
A Warner Bros. Screen Classic

As the country kid, who has to mother his younger brothers, Wesley Barry gives the richest entertainment of his career.

IN CONJUNCTION WITH
VAUDEVILLE
HOLLAND DOCKRILL CO.
Presenting Their Beautiful Homes
Mann & Mallory "Breezy Bill"
Ah San & Jo Chinese Fantasy
Ethel West Comedienne
O'Brien & Sybery Athletes

AUNT ELSIE
Exclusively in the Tribune
DAILY and SUNDAY

Exclusive Associated Press Service
Oakland Tribune
United Press International News Service

Geraldine
CRY ON HER SHOULDER
An Exclusive Tribune Feature

VOLUME XCX— A OAKLAND, CALIFORNIA, FRIDAY EVENING, JANU ARY 11, 1924. 35 NO. 10.

Hollister Pioneer Farmer Is Stricken

HOLLIST R, Jan. 11.—B. F. Haney, pioneer farmer of this community, 78, native of Virginia, died here after a lengthy illness. He is survived by four daughters, Mrs. Thomas Tutts, of Mendota, Miss Ethel Haney of Fresno, Miss Nora Haney of Hanford, and Mrs. Ida Smith of Tulare, and two sons, Elmer Haney of Hollister and Joseph Haney, U. S. A. Burial will be in the I. O. O F. cemetery here.

Monterey Woman Is Arrested For Crime

SALINAS, Jan. 11.—Wanted on charges of passing worthless checks on King City merchants, a woman who gave the name of Mrs. Patricia Fallow, wife of a Monterey soldier, was arrested in the latter place Tuesday night and brought to the county jail. She is said to have called on the King City merchants at closing time and given worthless $20 checks in payment for small "rush" orders, receiving the difference in cash.

Latest RECORD HITS

Victor and Vocalion

Linger a While..... Fox Trot
Shake Your Feet ..... Fox Trot
Somehow I'm Always to Blame... ..... Irving Kaufman
Lovey Came Back..... Patricola
I've Got a Song for Sale.. Fox Trot
Take Those Lips Away..... Fox Trot
Dream Dadd ..... Fox Trot
That's My Baby..... Fox Trot
I Never Had a Mammy Duncan Sisters

Edison

Learn to do the Strut....Fox Trot
Mamma Loves Papa .....Fox Trot
Moonlight Kisses ..... Fox Trot
Dreamy Melody Waltz.....Orchestra
Spring Showers ..... Piano Solo
Dirty Hands, Dirty Face ...Fox Trot
Love Tales ... . Fox Trot
Tell All the Folks in Kentucky... ..... Fox Trot
Are You Lonely..... Fox Trot

Don't Forget— 12TH ST. STORE OPEN DAILY UNTIL 9:30 O'CLOCK.

The OLIN S. GROVE Phonograph Shop
517 Thirteenth Street-near Clay
Branch No. 1 12th & Broadway Open Evenings

Plaque Is Presented To Tech High R. O. T. C.

Presentation of the Breuner Plaque, recently won by the Oakland Technical High School R. O. T. C. unit, was made by Superintendent of Schools Fred M. Hunter today on the school campus.

Lewis B. Avery, assistant superintendent of schools, Major Marshall Randall, the officer who inspected the unit; Major W. S. Overton, commander of the San Francisco R. O. T. C. units; Colonel C. G. Lawrence, head of the Oakland units, and P. M. Fisher, principal of Technical High school, also took part in the ceremony, which was witnessed by the teachers and students of the school and a crowd of spectators surrounding the campus.

The Breuner silver plaque was awarded to Technical High school as a result of its making the best showing in the inspections and reviews recently given to the Oakland High School units.

The winning unit, under the command of Student Lieutenant-Colonel Leland Witter defeated the other schools by the margin of two-tenths per cent. Lieutenant W. H. Steward and Master Sergeant C. J. Ellacott were the military instructors detailed from the army to the school.

In the inspection and review the following points were considered: Appearance of the unit, marching and cadence, personal appearance and military bearing, steadiness in ranks, angle of piece on shoulder, knowledge of subjects covered during the semester, and the per cent of enrollment present in ranks.

Storm at Sea Balks Divers in Saving 43

BY UNITED PRESS
LEASED WIRE TO TRIBUNE

PORTLAND, Eng., Jan 11.—Heavy seas, breaking over the spot where the British submarine L-24 sank yesterday after a collision, carrying 43 men to probable death, prevented divers from descending today to grapple for the lost craft

Mine sweepers located a heavy object on the ocean bottom near the place where the submarine went down, rammed by the warship Resolution. But as though the sea was jealous of the victims it had claimed, the storm-swept waters raged in defiance of all efforts to send down rescuers.

150 HEROIC CHAPLAINS.

ALDERSHOT, Eng.—More than 150 chaplains are named on a tablet unveiled here in memory of war heroes.

ORANGES AID WEIGHT GAIN IN CHILDREN

Test Shows Citrus Fruit Is as Efficacious as Milk as Food for Undernourished Children; Gives Weight

Oranges are as efficacious as milk in producing an increase of weight in children, particularly those who are undernourished, according to the results of an experiment conducted in the Claremont school by a graduate student at the University of California, under the supervision of Mrs. A. F. Morgan, professor of household science.

The test was conducted by Margaret S. Chaney, M. A., with the aid of 109 children at the Claremont school, who were divided into five groups. For two separate periods of eight weeks each the children of one group were fed half a pint of milk a day; those of another, one medium-sized orange a day; another, half a pint of milk and an orange; and those of a fourth group a quarter of a pint of orangeade.

RESULTS OF TEST.

Among the conclusions reached by Miss Chaney as a result of the test are the following:

1—Oranges, as fed to the children in this investigation, seem most efficacious in producing a gain in weight.

2—Milk, while it produces a favorable increase in weight, is not the only food valuable for the mid-morning lunch.

3—Concentrated bottled orange juice appears to be of marked value in stimulating growth in the underweight chold. While it has not proved equal to fresh oranges, it is quite effective, and may, if the fresh fruit is not available, supply the vitamins necessary for growth.

4—Milk and oranges taken at the same time appear to stimulate growth at a level slightly higher than milk or orangeade alone, but not so mich as do oranges.

An important reason for the efficacy of oranges as compared with milk in producing growth, Miss Chaney points out, is the fact that milk tends to depress the appetite for other foods, while oranges tend to increase it, owing to the presence of the water-soluble vitamin in the orange.

SUBSTITUTE FOOD VALUABLE.

"The fact tha another food may be used in the place of milk," says Miss Chaney, "may be welcomed by many whose children do not take milk because of an aversion to it, or who object to the school lunch because of its depressing effect upon the consumption of food at home. The orange lunch, instead of decreasing total food intake, is likely to increase it."

"Another point in favor of the oranges," Miss Chaney adds, "is the ease with which they may be handled, since no preparation is necessary before they are sold."

A full description of the investigation conducted by Miss Chaney at he Claremont school has been published in the American Journal of Diseases of Children, under the auspices of the American Medical Association.

Higher Wage Plea Rejected by Denby

WASHINGTON, Jan. 11.—Petition of the Mare Island Navy Yard pattern workers for a larger wage increase than the two cents an hour allowed by the Navy Department Wage Board of Review was turned down today by Secretary Denby, who advised Senator Shortridge that the award was "fair and just." The Mare Island Wage Board had recommended an increase of fifteen cents an hour.

BANANA SKID INTO RIVER.

ISLAND HEIGHTS, N. J.—Slipping on a banana skin tossed on a rock on the beach, Miss Hazel Murray fell into Toms river, but was rescued by three men.

HEAD—NOSE—THROAT—EARS
KONDON'S for Headache, Deafness, Cold in Head, Dry Nose, Catarrh, Colds of all kinds. Doctors, Dentists, Nurses recommend KONDON'S. 30 years doing good. Ask for sample free.
KONDON'S CATARRHAL JELLY Minneapolis, Minn.

SALE of Typewriters

SEE DESCRIPTION NOW UNDER THE CLASSIFIED WANT ADS "BUSINESS EQUIPMENT" IN TODAY'S TRIBUNE.

Thrift Week Will Begin On Franklin's Birthday

Plans have been completed for the observance of National Thrift Week in Oakland. It begins Thursday, January 17. This is the birthday of Benjamin Franklin, called the "Father of Thrift in America." The observance closes on Wednesday, January 23.

F. M. Edwards, cashier of a local bank, is chairman of "Thrift Day" Thursday, January 17. "Budget Day," January 18 is in charge of William Cavalier. R. H. (Bill) Mouser is chairman of Life Insurance Day, which falls on Monday, January 21.

"Own-Your Home Day," January 22, is being handled through F. F. Porter of the Oakland Real Estate Board. Wednesday, January 23, is "Make a Will Day." "Pay-Bills-Promptly Day" is being scheduled.

The business men's clubs of Oakland are standing solidly behind "Thrift Week." The Oakland Advertising Club has arranged for a talk by John D. Barry, San Francisco newspaperman and writer, on "Benjamin Franklin." Next Thursday will be the 217th anniversary of Franklin's birth.

Talks on thrift will be given daily by teachers in local schools

Illinois Sheriff Puts Peace Up to People

BY ASSOCIATED PRESS
LEASED WIRE TO TRIBUNE

HERRIN, Ill. Jan. 11.—Peace will return to Williamson county only when citizens co-operate with Sheriff George Galligan in the enforcement of laws, the sheriff asserted today.

"Peace will return to stay," he said, "when the people of Marion and Williamson county co-operate with me in law enforcement as they have co-operated with Young."

His reference to "Young" apparently meant S. Glenn Young dry worker and one of the leading figures in the present controversy which led to the sending of three companies of national guardsmen to Herrin and Marion

LESSER BROS. WASHINGTON MARKET LESSER BROS.

Washington Market The Market of Quality

Oakland's Finest Market
1219-23 Washinton Street
Between 12th and 13th

Announcement—

This Market will at no time reduce the QUALITY of its merchandise to meet low prices, but QUALITY considered, our prices will always be the lowest.

We save you money by buying for cash in the open market. Our big buying power brings low prices and by selling for cash and no delivery charges we keep prices down.

These savings are passed on to our customers through our USUAL LOW SELLING PRICES.

FRESH FISH

Salmon, sliced, lb. 32½c
No 1 Halibut, sliced, lb. 35c
Filet of Sole, both skins off lb. 30c
Fresh Boiled, Large, Deep Sea Crabs, each 40c
Oysters, all large selected New York Counts, per dozen. 40c

POULTRY

Strictly Fresh Dressed
Extra Fancy Selected California Turkeys, lb..... 35c
Eastern Hens and Eastern Roasters, lb..... 40c
Fancy Fatted Eastern Geese and Ducks, lb..... 35c
Fresh Dressed Broilers, Squabs and Belgian Hare always on hand.

CANDY

"Pex" Fruit Filled Fancy Taffies, in bulk. lb..... 60c (Regular 80c lb.)
Fancy Fresh Nougats. lb.... 30c (Regular 50c lb.)

COFFEE

Special for Saturday
Our Superior Blend, lb..... 40c
3 pounds for..... $1 10
Special Blend, lb..... 35c
3 pounds for..... 95c
Economy Blend, lb..... 30c
3 pounds for..... 85c

BUTTER AND EGGS

Washington Brand Butter, extra fancy creamery, 2-pound square for..... $1.10
Ranch Eggs, strictly fresh, selected— per dozen..... 40c
Pullet Eggs, large and selected, per dozen..... 35c

HONEY

Comb Honey, 12½ oz., each.. 28c
or two for..... 55c

Try a Jar of that wonderful tasting DUNDEE'S MARMALADE Manufactured by James Keiller & Sons, Dundee, England.

SUCKLING LAMB
First of the Season
These are Genuine Milk Lambs, extra fancy, that were raised in the Sacramento valley and dressed especially for us. On sale tomorrow.
For your Sunday Dinner Try a
SUCKLING LAMB—Hind quarter or leg, lb....45c
SUCKLING LAMB—Fore quarter, lb.....30c

BEEF

All Selected No. 1 Steer Beef
Prime Rib Roast, very choice center cuts, lb. 30c
Primed Standard Rib Roast, lb. 30c
Sirloin Roast, lb.....28c
Round Roast, lb.....25c
Rolled Shoulder Roast, lb..25c
Rolled Pot Roast, lb.....22½c
Shoulder Pot Roast, center cut, lb. 20c
Sirloin Steaks, lb.....30c
Round Steaks, lb.....25c

CORNED BEEF

Our Special Cure Sweet Pickled Corned Beef—made every 24 hours from fresh meat—mild and mellow
Rib Corned Beef, lb. 12½c
Navel Corned Beef, lb. 12½c
Boneless Brisket Corned Beef, lb. 17½c
Round or Rump Corned Beef, lb. 20c

Pure Pork Breakfast Sausage, in sanitary 1-lb. cartons . . 35c

VEAL

ALL NO. 1 SMALL MILK CALVES' LEGS, lb. 28c
Veal Pocket Shoulder Roast, boned, lb. 25c

PORK

Pork Shoulder Roast; lean and round trimmed, lb.....15c
Loin Pork Roast, lb.....25c
Legs of Pork, lb.....25c
Pork Loin Chops, lb.....30c and 25c
Pork Shoulder Chops, lb. 25c
Pickled Pork Shoulder Roast, lb. 15c
Pickled Hams, lb. 25c
MORRELL'S Pickled Spareribs, lb. 20c
Boston Butts, lb. 20c

HAM DEMONSTRATION
of WASHINGTON BRAND HAMS, ON SALE by the whole or half ham, lb..... 30c
We have selected from the best packers in the country a special Sugar Cured Ham of the highest grade for our own WASHINGTON BRAND. These hams are smoked in a stockinet, which makes them strictly sanitary, and they are U. S. Government inspected. Average weight, 10 to 12 pounds.
BACON—OUR OWN—Sugar Cured, extra fancy lean strips—by the whole or half strip— per pound 35c

LAMB

Legs of Genuine Lamb, lb. 35c
Prime Rib Lamb Chops, lb. 40c
Loin Lamb Chops, lb. ...45c
Shoulder Lamb Chops, lb...28c
Lamb Shoulder Roast, lb..20c
Boston Style Leg of Lamb, lb. 30c

WASHINGTON MARKET
1219-23 Washington St., Bet. 12th and 13th
LESSER BROS. Established 1906

Washington Market The Market of Quality

Fruits and Vegetables

"Blue Star" brand best Persian Golden Dates, per package (regular 20c).. 15c
Large Fancy Santa Clara Prunes, 2½ lbs. for... 35c
New Crop Thompson's Seedless Raisins, 3 lbs. for 27c
Fresh Huckleberries, per lb..... 23c
Sunkist Navel Oranges, per dozen. 10c, 17c, 21c .... 25c (Positively free from frost)
Sunkist Seedless Grape Fruit, per dozen..... 30c
Large White Cauliflower, your choice, each.... 15c
Imperial Valley Lettuce, large heads, 2 for,... 15c
Brussells Sprouts, lb..... 10c
Fancy Newton Pippins, per basket..... 75c
Fancy Newton Pippins, per box..... $1.75
"Blue Diamond Brand" Oregon Spitzenberg Apples, per lb., 05c; basket, 80c Box..... $1.90
Best "Nevada Burbank" Potatoes, basket 75c, Box..... $1.25

Delicatessen

We are now having a demonstration of Kraft's Cheese.
Kraft's Pimiento Cheese, lb..... 55c
Fancy California Full Cream Cheese, lb..... 32c
Martin's Eastern Cheese, rich and creamy, lb..... 45c
McLaren's "Old English" Cheese, lb. 55c
Heinz's Chow Chow, pint 30c
Kippered Salmon, lb..... 32c
Kippered Alaska Black Cod, lb. 32c

BAKERY

French Plum Cake, extra special, each..... 25c
English Plum Pudding, extra special, per pound..... 50c
The most delicious Pineapple Butter Sponge Cake; our leader at, each 50c and 75c
We pride ourselves on having the best Plain, Finger and German Rolls, @ per dozen..... 20c
All Bakery Goods Baked on our Own Premises by the most skilled bakers.

LESSER BROS. WASHINGTON MARKET LESSER BROS.

J·J·Krieg Co.
Fruitvale Ave. and East 14th St.

Overcoat Values

that surpass anything obtainable downtown

Every type — every style — every fabric that could be desired. Coats with belts all 'round, half-belters, straight, box-back coats.

California weights — coats for evening wear— big, blanket-back great coats for cold, blustery days.

Our regular stocks have been strengthened during the past week by the arrival of special purchases, to make this coat event one that will appeal to you—to every man.

You'll be well repaid in dollars for the minutes it takes to run out here — good judgment dictates that you at least investigate.

GROUP 1
112 Overcoats to go now at--- $22
This group is mostly made up of standard $35 values. All wool and nearly all Collegian make.

GROUP 2
$26 At these prices---39 O'coats $29
This group consists of $33.00, $37.50 and $40.00 values. All wool and mostly Collegian and Hart Schaffner & Marx.

GROUP 3
$33 At these prices---129 O'coats $36
This group consists of $42.50, $45 and $50 values. All wool. Every coat with Collegian or Hart Schaffner and Marx label.

GROUP 4
43 Overcoats to go now at--- $42
This group consists of standard $55 and $60 values. All wool. Collegian or Hart Schaffner & Marx label in every coat.

J·J·Krieg Co.
Fruitvale Ave. and East 14th St.

TRADE NEWS OF WHOLE WORLD

STOCKS • BONDS • COMMODITIES • MARKETS

HOUR BY HOUR PRICE CHANGES

6 MILLION ARE MORTGAGED FOR MOTOR UPKEEP

Tailors Assert Car Expense Prevents Men Buying New Clothing.

BY CONSOLIDATED PRESS SPECIAL TO THE TRIBUNE

NEW YORK, Jan. [illegible] "The pride in appearance" campaign instituted by the clothiers of America to sell new suits, overcoats and other wearing apparel to the men of the country, is in full swing but some of the merchants are frankly disappointed with the results. These men say that there has been too much stress laid on the fact that the men of the country have spent their money on other things than clothing and not enough pains taken to make the buying of clothing attractive.

The automobile has borne the brunt of these reproaches. The fact has been stated that there are 11,000,000 automobiles in service in the United States whereas there are only 4,000,000 people who file tax reports on incomes of over $2000 a year. This shows, according to these statements that at least 6,000,000 persons having an income of less than $40 a week have mortgaged their revenues for months or years to come in order to own a motor car.

MOTOR TO BLAME.

Merchants, however, who have watched the volume of business being done by automobile salesmen at the New York automobile show this week announce freely that they believe these statements have simply advertised the motor car without arousing a desire to buy clothing in the hearts of the male buying public.

One of the authorities of the clothing trade asserted today that men bought motor cars because they wanted to own them and that they had failed to respond to clothing sales arguments because the buying of men's clothing had never been made a painless operation. Service or rather the lack of it, is largely responsible.

He cites the experience of one of his acquaintances who was attracted to a large New York store through the extensive and costly advertising done by the firm only to be antagonized by inefficient and discourteous service from a salesman and failure of the company to keep promises regarding alterations and delivery. This man claims that in the last year he has diverted $7000 worth of business from this store, making the clerk who waited on him one of the most expensive in the trade.

APPEAL TO WOMEN.

As a consequence of these facts, many clothing merchants now are directing their advertising toward the female members of the American family to whom they say the buying of clothing, even for others, has always been a joy rather than a burden, feeling sure that if they can arouse a desire in the feminine hearts for the improved appearance of the men folk of the family, that fact will be immediately reflected in sales.

In spite of all this, activity in the woolen manufacturing industry is above normal at the present time. The same applies to both silk and cotton factories. This would seem to indicate that people are continuing to buy clothing with fair regularity despite the fact that cotton goods now are about 125 per cent above the pre-war level, raw silk is high above the pre-war figures and the Department of Labor index shows clothing prices 191 per cent above the 1913 average. Nevertheless, textile [illegible] perplexing situation in regard to both raw wool and cotton.

HIGHER COTTON SEEN.

Raw cotton is high and there is evidence that the supply from the 1923 crop will not last at present rates of consumption until the 1924 production comes on the market. Raw wool producers are determined to maintain or increase prices.

It is indicated that co-operative wool selling organizations will be organized which will cover the entire Pacific Coast and Rocky Mountain group of states when the growers get together at the annual convention of the National Wool Growers' Association in Salt Lake City January 22. Preliminary steps for such organizations were taken at the recent meeting of the California wool men. These new organizations, it is planned, will be bound to members of the National Association but will be separate from state or national organizations.

The Texas [illegible] pects for [illegible] ers of sheep [illegible] time for [illegible] this autumn [illegible] and grass feed [illegible] advanced [illegible] seasons [illegible] spring, should [illegible] to excellent conditions [illegible] breeding seasons [illegible] production is [illegible] cially good on [illegible] section is [illegible]

RAILWAY PROMOTION.

CHICAGO, [illegible] Whitehead [illegible] gage agent [illegible] ton & Quincy [illegible] Neb., [illegible] agent of [illegible] at Chicago [illegible] cording to an announcement [illegible] road here today.

Say you saw it in The [illegible]

A. A. HOUSMAN & COMPANY
815 MONTGOMERY STREET
PHONE SUTTER 8200
Resident Partners
M. EYRE PINCKARD
FRANK C. SHAUGHNESSY
Members
New York Stock Exchange
SAN FRANCISCO STOCK AND BOND EXCHANGE
NEW YORK COTTON EXCHANGE
NEW YORK COFFEE AND SUGAR EXCHANGE
NEW YORK CURB MARKET
NEW YORK PRODUCE EXCHANGE
NEW ORLEANS COTTON EXCHANGE
CHICAGO BOARD OF TRADE
Associate Members
LIVERPOOL COTTON ASSOCIATION
PRIVATE WIRES

BUSINESS and FINANCE

By H. S. SCOTT.

The increase in the price of crude oil throughout the Middle West, the reports of reduced production throughout the United States are having their influence in strengthening the price of the big oil stocks. Standard Oil of California sold up to 63¾ today in San Francisco and crossed 64 in New York. Pacific Oil went up to 50⅞ here and sold at 50⅞ east. Bids of 116 failed to bring forth any Union Oil worth speaking about. General Petroleum common sold at 39¼. There was little doing in the Hawaiian Sugars. The drop in price of the commodity yesterday not being conducive to any further advances in the stocks for the time being.

Speculative industrials had the leadership of the upward movement in today's New York market, which was favorably influenced by the decision of the House republicans to give early consideration to the tax reduction bill and the abundance of cheap money, call funds falling below four per cent for the first time since last September. Several of the low priced rails yielded a point or so on profit-taking. Sales approximated 1,150,000 shares.

Prices were stimulated in the early trading today by the successful movement of the Republican caucus in the house to sidetrack the bonus measure in favor of the tax reduction bill, which will be reported out of committee February 11.

Another important constructive factor was the extraordinary jump of 11.2 points in the ratio of the federal reserve bank of New York, which broke all records for a single week's improvement.

Baldwin was the leader of the industrial group in the initial dealings, spurting to around the best level of the current movement at 127⅞.

The advance spread abroad over the list with Davison Chemical and General Electric rising a point or more.

Strength of the general list was used to cover heavy profit-taking in the low priced rails, New Haven, Wabash preferred A, and Missouri Pacific preferred each dropping a point. Oils were strong, Houston, Marland and Tidewater rising 1 to 1¾. Goodyear preferred, Willys Overland preferred and Manti Sugar all advanced a point or more while American Express and Tobacco Products were heavy. Foreign exchanges opened lower, French francs establishing another new low record at 4.81 cents.

With but few exceptions prices of industrials and specialties were elevated during the active trading but railroad shares were supplied steadily, many such stocks losing a point or more. Sugars, chemicals and oils were the strongest groups with considerable activity in various low priced specialties, the action of the latter suggesting pool operations. American Bank Note moved up four points and Commercial Solvent B, Tidewater Oil, Wickwire Spencer Steel, Sears-Roebuck, General Electric and Case Threshing Machine preferred 2 to 2½ points each. Call money opened at 3¾ per cent.

Speculation quieted down in the afternoon with the buying becoming more concentrated in the motor and motor accessory shares and several of the oils. Tidewater Oil was lifted 5¾, Stewart Warner 2¾ and General Asphalt and Pierce Arrow preferred 2 points.

Buying of railroad bonds, both the secondary and high classes, continued to feature the bond trading in the early hours today. A wide assortment of railroad mortgages moved up from large fractions to more than a point, while only a few rail issues declined and those by small fractions. Several industrial lines also were in good demand at moderate advances, Wickwire Spencer Steel 7s jumping nearly two points. Favorable reports as to the Pierce Oil Corporation influenced a point jump in that company's 8 per cent bonds and Paris-Lyons-Med. 6s rose 1¾ points.

STEEL REPORT SHOWS INDUSTRY "COMING BACK."

For the first time since last March, the unfilled orders of the United States Steel Corporation for [illegible] show an increase over the preceding month, the 4,445,339 tons of unfilled business on the books as of December [illegible] being 76,75[illegible] tons above that at the end of the preceding month. In steel circles this was construed as direct proof of the improvement that has taken place in the industry in the last six weeks.

The unfilled tonnage report does not include between 200,000 and 250,000 tons of tinplate under contract, as well as some other iron and steel contract business that does not enter on the books until specified. Large contracts have been received by the steel companies this month from the principal automobile manufacturers, [illegible] Motors [illegible] since January 1. The United States Steel Products Company, a subsidiary of the steel corporation, today reported [illegible] of an order [illegible]

EXCHANGE CONSOLIDATION IS AGAIN "UP IN AIR."

The proposed consolidation of the San Francisco Stock and Bond Exchange [illegible]

IRRIGATION BONDS IN FAVOR AS BANKING SECURITY.

[illegible]

RETAIL FOOD PRICES SHOW SLIGHT DECLINE.

Retail food prices decreased during the month ending December 15 in 11 out of 22 cities where the government conducts current studies of their movement, the department of labor reported today. As a result of the [illegible] months preceding months, [illegible] months period ending December 15, there was an average increase of food costs in 21 cities out of the 22.

The decreases during the last month were especially notable in [illegible] the [illegible] to 1 per cent in Columbus, Ohio, Portland, Maine; Salt Lake City, and San Francisco, [illegible] to 2 per cent and in New York, New Haven, Conn., Manchester, N. H., Butte, Mont., Detroit, [illegible] and Louisville, Ky., [illegible] to 1 per cent.

Among the 8 cities showing increases for the month were Peoria, Ill. [illegible] amounted to 2 per [illegible] Birmingham, Jacksonville [illegible] and St. Paul, where it was 1 per cent.

[illegible] entire year an increase [illegible] Manchester of 6 per cent was [illegible] noted. Food prices in Columbus and New Haven increased [illegible] cent, and at Boston, Little Rock, Ark., New York, Portland, Me., St. Paul, Richmond, Va., and Salt Lake City the year's increase amounted to 5 per cent.

KEY SYSTEM TRANSIT CO. ELECTS ITS OFFICIALS.

[illegible] new Key System Transit System, the official title of the reorganization of the San Francisco-Oakland Terminal Railways, yesterday elected the following officers at a meeting in the office building of the company at Twenty-second and Grove streets.

President, C. O. G. Miller; vice-president and general manager, W. R. Alberger; vice-president, W. W. Garthwaite, executive committee chairman, John S. Drum; vice-chairman, P. E. Bowles, W. W. Garthwaite, Warren Olney and W. I. Brobeck.

The board of directors in addition to the above officials [illegible] H. C. Capwell, [illegible] Miles Standish, A. Crawford [illegible] James K. Moffitt, Robert [illegible] Samuel Knight, E. H. Dodd.

DIVIDENDS.

Standard Oil of Ohio—[illegible] quarterly of $1.75 on preferred, payable March 1, to stock of January 25.

Postum Cereal—Quarterly dividend of $1 on common and regular of $2 on preferred, payable [illegible] 1 to stock of record Jan 20.

California Packing—Regular quarterly of $1.50 payable March 15 to stock of record Feb. 29.

Moon Motors—Regular quarterly dividend of 75 cents a share common, of par value, payable Feb. 1 to stock of Jan 15. On Nov. 1 last an extra dividend of 25 cents a share was paid.

FINANCIAL NOTES

The syndicate offering the issue of $760,000 San Jose High School District 5 per cent bonds, sold last Monday at public sale, advanced the price to a 4.65 basis from 4.70. The syndicate includes the Anglo London Paris Co., William R. Staats Co., Schwabacher & Co., William Cavalier & Co. and Weeden & Co.

S. W. Straus & Co. have [illegible] and are offering an issue of $450,000 first mortgage 6½ per cent serial coupon bonds, secured by the seven-story Cornell Apartments, now being erected on the West side of Cornell avenue, between Fifty-fourth and Fifty-fifth streets, Chicago, Ill. These bonds which mature in from two to fifteen years, constitute a direct closed first mortgage on the land, building, furniture furnishings and equipment. Interest coupons are payable June 15 and December 15.

Richmond and San Rafael Ferry and Transportation company has been authorized to issue and sell $198,400 common capital stock at not less than par.

Coast Valleys Gas has been authorized to expend $24,849 derived from sale of bonds for construction expenses incurred prior to May 31, 1924.

Fontana Water has asked authority to purchase Fontana Farms company's water distributing system and shares costing $115,400 and to issue 1451 shares of capital stock in payment. Permission to operate system also is requested.

Wilmington Transportation Company [illegible] passenger and [illegible] steamers between Los Angeles [illegible] Harbor and Catalina Island [illegible] applied to the Railroad Commission for authority to issue [illegible] sell $1,000,000 of its treasury capital stock [illegible] par value $100 per share, to William Wrigley, Jr., at par for cash and to use the proceeds to repay to William Wrigley, Jr., [illegible] loans of $[illegible] each and to apply the [illegible] toward the purchase of [illegible] passenger steamer costing $775,000, a [illegible] boat costing [illegible] two new tow boats costing [illegible] and other improvements to the property of the company.

A very convenient disc is being distributed [illegible] by the investment house of Wm. Cavalier & Company showing the ratio of the yield on an investment [illegible] in tax-exempt bonds [illegible] an investment in taxable [illegible]

Dry Goods Sales Now Falling Off

PITTSBURGH, [illegible] While sales [illegible]

Cold Spell Is Boost For Trade

[illegible]

HONOLULU STOCKS

[illegible] Honolulu Stock and Bond Exchange [illegible]

	Bid.
Ewa	[illegible]
[illegible]	16
[illegible]	[illegible]
Hawaiian Sugar	34½
McBryde Sugar	6
Oahu Sugar	36¾
Olaa	7½
Onomea	43¾
Pioneer	27½
Waialua	31½

SAN FRANCISCO STOCK EXCHANGE

Special Wire Service to OAKLAND TRIBUNE — MORNING PRICES

	Bid	Ask
Belmont	50	..
Cash Boy	01	06
Halifax	19	..
MacNamara	01	03
MacNamara Crescent	..	02
Midway	02	03
[illegible] Tonopah	01	02
[illegible]	..	05
North Star	02	03
[illegible]	01	02
Rescue	04	05
Tonopah 76	10	11
Tonopah Extension	1.85	..
[illegible]	01	03
West End	50	55
DIVIDE DISTRICT		
Aladdin	02	03
Alta	01	02
Annex	01	..
Apex	01	03
[illegible]	..	01
Belcher	..	02
Ben Hur	02	05
Ben Hur Extension	01	02
Bess	..	02
Brougher	01	03
Brougher Divide	06	..
Divide	01	..
[illegible] City	..	..
Divide Ex	02	02
Dividend	01	04
Divide Tonopah	35	02
[illegible] Divide	..	50
[illegible]	01	02
[illegible]	01	01
Gold Reef	02	02
[illegible]	02	03
[illegible]	..	01
Gold Zone	32	02
[illegible]	..	15
[illegible]	02	01
[illegible]	01	04
[illegible]	01	02
[illegible]	02	02
H... City	02	07
Hoenig	01	02
Keystone	..	02
[illegible]	..	92
[illegible] Boy	01	02
Maine	01	02
[illegible]	04	05
Nevada	03	04
N. Divide Extension	..	02

	B.d.	Ask
Northwest	..	02
Operator	01	02
[illegible]	01	01
Revert	..	2
Rosetta	..	02
Silver King	01	02
[illegible]	..	01
Smuggler	..	03
Spike and	03	11
Thompson	01	02
[illegible]	..	02
Victory	..	02
West	01	02
Western Divide	..	02
Wilson	..	03
GOLDFIELD		
Booth	02	03
Cracker Jack	02	02
Florence	01	02
[illegible]	..	30
Goldfield Con	06	08
Goldfield Dev	04	19
Grandma	01	02
Great Bend	02	02
Jumbo Extension	04	04
Kewanas	01	05
Lone Star	01	05
Red Hill	04	05
Sand K	..	02
Silver Pick	06	04
Spearhead	..	02
COMSTOCKS		
Andes	07	..
Best & Belcher	04	06
Bullion	08	..
Chollar	02	..
Comstock	0	01
Con Virginia	04	05
Gould & Curry	07	..
Hale & Norcross	12	..
Justice	15	..
Mexican	..	2
Ophir	06	07
Potosi	..	08
Savage	..	..
Scorpion	..	07
Sierra Nev	06	07
Union	15	..
Utah	..	02
EUREKAS		
Bullwhacker	..	00
Climax	01	02
Eureka Hol'y	..	00

	Bid.	Ask
Eureka Ham	01	02
Lucie Sam	04	05
CALIFORNIA		
Argonaut	[illegible]	1.00
Bunker Hill	01	02
Central Eureka	95	1.00
[illegible]	10	..
Golden Eagle	32	33
Glass	01	02
[illegible]	..	26
Kennedy	2.00	..
Mono	11	..
Morrington	01	02
[illegible] Pacific	..	02
[illegible]	..	15
[illegible]	..	30
SIMONS		
[illegible]	01	02
Simon Silver	..	01
OATMAN		
Big Jim	..	03
[illegible]	03	..
Gold Key	..	05
[illegible] Boy	..	05
[illegible]	..	03
[illegible]	..	03
[illegible] Oatman	04	..
[illegible]	..	03
[illegible]	25	26
United American	05	07
United Western	..	02
MANHATTAN		
Manhattan Cons	04	..
[illegible]	07	8
[illegible] Amalgamated	02	..
White Caps	07	05
OTHER DISTRICTS		
Arrowhead	01	02
[illegible] Red Mts	04	06
[illegible]	01	02
[illegible] Silver	..	02
[illegible]	16	..
[illegible]	..	..
[illegible]	02	03
[illegible]	28	28
Silver Hills of Nev	03	04
Vista Grande	..	14
[illegible]	07	07
OIL QUOTATIONS		
Associated Oil	137	137½
Associated new	28½	28½

	Bid.	Ask
Associated Oil	125	..
Cons Mutual	13	14
Claremont	50	..
Caribou	70	..
General Petlm pfd	..	92½
General Petlm com	37⅞	38
Holly	4	..
Holly Development	47	..
Honolulu	2.40	2.42½
Illinois Crude	..	07
Junction	40	1.00
Kern River	..	1.5
McKittrick	..	[illegible]
M F & M M com	06	10
Nor Amer Oil	05	10
Palmer Union pfd	12	..
Palmer Union com	01	02
Pacific	49⅞	50
Petroleum Operator	..	05
[illegible]	15	..
Premier	..	12
Producers	1.05	1⅝
Pyramid	05	..
Record	1.00	..
S F & McKittrick	22	22½
Sauerdough	90	1.25
Shell Union	16½	16⅝
Standard of Calif	62⅞	63
S W & B	..	20
Standard rights	3.00	6.10
Sterling	..	3½
Transcontinental	4	4½
Texas Oil	1.45	..
United Oil	..	2½
Union Oil Associate	51⅜	51½
Union Oil of Calif	116	..
U S Pet Wyoming	15	..
U S California	..	45¾
West Coast	110	..
Ventura	26	27
MINING SALES		
200 Tonopah Extension		1.05
1000 Ben Hur		02
1000 Gold Wedge Divide		02
1000 do		01
1000 Gold Zone		32
1000 do		32
760 Union Con		17
200 do		18
5000 White Caps		05
4000 Buckingham Mine		01
1000 Golden Eagle		32

SAN FRANCISCO STOCK and BOND EXCHANGE

Special Wire Service to OAKLAND TRIBUNE — MORNING PRICES

BONDS.

	Bid.	Ask
American Factors 7s	103	103½
Bay Counties Power 5s	98¼	..
Cal Cent G & E 5s	..	..
Cal Elec gen 5s	95⅞	..
Cal G & E gen tr 5s '33	96	..
Cal G & E unif 5s	97½	..
Cal & Haw Sug 7s	106¼	..
Cal Oregon Pwr A 7½s	107	..
Cal Oregon Pwr B 6s	98¼	..
Cal St Cable 6s	..	..
Pac Tel & Tel Co 5s	86⅞	..
City Electric 5s	..	..
City Investment 5s	93	..
Coast Counties L & P 5s	..	..
East Bay Water 5½s	98¾	99¼
First Fed Trust 5s	..	..
Gen Petlm 5s gold notes	96½	97
Gen Petlm Cor 1st mt 7s	104⅞	105¼
Great Western Pwr 5s	92	9[illegible]
Great Western Pwr 7s	104	104½
Home T&T of Spokane 5s	93	94½
Los Angeles Elec Co 5s	..	..
L A Gas & Elec 5s 1934	..	..
L A Gas & Elec 5s 1939	..	..
L A Gas & El 7s ser A	101¾	..
L A G & E 7s s B and C	103	103½
Los Angeles Lighting 5s	..	..
Los Angeles Ry 5s 1938	90	..
L A Ry Corp 5s 1940	75¾	..
Los Angeles Pac 5s 1931	82	90
Los Angeles Pac 5s 1943	..	..
Market St 1st 5s	..	..
Market St Ry col 6s	..	..
Miller & Lux 7s	103	103¼
Natomas Co 6s	49	49½
Nor Cal Ry 5s	..	..
Nor Ry of Cal 5s 1938	96¾	..
Nor Cal Power 5s 1922	97	..
Nor Cal Pwr 1[illegible] 5s 1943	..	..
Orpheum 6s	98⅞	99
P G & E ref 5s	91¼	91¾
P G & E ref B 6s	101¼	101½
P G & E sA 7s	106½	107
Pac Electric Ry 5s	81	..
Pac Gas Imp Co 4s	83	85
Pac Tel & Tel Co 6s	96⅞	..
Pac Tel & Tel rfg	91	91½
Paraffine 7½s 23	..	..
Paraffine 7½s 1924	..	..
Paraffine 7½s 1925	100½	..
Paraffine 7½s 1926	102	..
Paraffine 7½s 1927	102	..
Paraffine 7½s 1928	102	..
Paraffine 7½s 1933	102¼	..
Paraffine 7½s 1942	105¾	105⅞
Sacto El Gas & Ry 5s '27	98	99
S J Lt & Pwr 5s	95	..
S F Lt & Pwr s A 6s	..	..
S F Lt & Pwr s B 6s	..	..
S F Lt & Pwr s C 6s	99⅜	99½
S J & Santa Clara 4½s	..	..
Sierra Railway 6s	..	..
Sou Cal Gas Co 6s	..	98
S P R R of Cal 5s 1937	..	..
S P Branch R. of Cal 6s	..	..
S P R R 1st rfg 4s	85¾	..
S P 20-year Conv 5s 1934	..	..
S P 20-year 4s 1929	..	..
S P Co C P Col 4s 1949	..	..
S P Terminal	81	..
Sperry Flour	94½	95½
Union Oil 5s	95	..
Union Oils 6s	100	100¼
United Gas & Elec 5s	..	..
Valley Counties Pwr 5s	98	99
Western Pacific 5s	82⅛	82½

	Bid	Ask
Wilson & Co 6s	..	..
WATER STOCKS		
East Bay Water A	81½	..
East Bay Water B	79½	..
Spring Valley Water	84⅞	..
GAS AND ELECTRIC STOCKS		
Cal Oregon Power pfd	86	..
Gt Western Power pfd	98⅞	..
L A G & E [illegible] pfd	..	..
Northwestern [illegible]	21	..
Pac Gas & El 1st pfd	89	..
Pac Gas & El com	91⅞	..
Pac Lighting com	..	..
Pac Lighting pfd	..	..
S J Lt & Pow com	..	29
S J Lt & Pow prior pfd	97½	..
S J Lt & Pow pfd	90	..
Sou Cal Gas pfd	..	..
Western Power pfd	..	..
Western Power com	21	22
RAILROAD STOCKS		
Market St Ry prior pfd	..	..
Market St 1st pfd	..	..
Key System sd pfd	..	..
Market St Ry com	..	..
S F-Sacramento R R pfd	..	..
S F-Sac Ry com	..	..
INSURANCE STOCKS		
Firemen's Fund Ins Co	235	..
Home Fire Mar Ins Co	27½	28
Title Ins & Guaranty	165	..
BANK STOCKS		
American Bank	170	..
Anglo Cal Trust Co	195	250
Anglo L P Nat Bk	161½	..
Bank of Calif N A	292½	..
Bank of Italy	..	..
Central Natl Bk of Oak	185	200
First Natl Bk of S F	..	..
French-American Bank	176	..
Humboldt Bank	190	..
Mercantile Trust Co	..	250
Union Trust Co	..	..
Wells Fargo Nev Nat Bk	196	..
SUGAR STOCKS		
Alameda Sugar	..	10½
Calamba Sugar pfd	77	..
Calamba Sugar com	..	..
Hawaiian Coml & Sugar	..	..
Hawaiian Sugar	35	35½
Honokaa Sugar	..	..
Hutchinson Sug Plan	14⅞	15
Oahu	36¼	37
Olaa Sugar	7½	7½
Onomea Sugar	44	..
Paauhau Sug Plan	12	13
Pioneer Mills	27½	..
Union Sugar pfd	25	..
Union Sugar com	27½	27½
OIL STOCKS		
Amalgamated Oil	..	..
Associated Oil	137⅞	137½
Calif Oil Gas	..	..
Genl Petroleum	39	39½
[illegible]	..	..
Honolulu Cons Oil	..	..
North American Oil	1.10	1.15
Pacific Oil	50⅞	51
Pan-Amer Pet & Tr com	..	..
Pinal Dome Oil	..	..
Shell Union	16	17
Standard Oil of Cal	63	63¼
Sterling Oil & Dev	2⅞	..
Texas Cons Oil	..	1.50
United Oil	..	2⅝
Union Oil of Cal	116	..
Union Oil Asso	52	..

	Bid.	Ask
West Coast Oil pfd	140	..
MISCELLANEOUS STOCKS		
Alaska Packing Assn	150	153
Amer Gold Dredging Co	..	..
C L Best Tractor pfd	87	..
F E Booth pfd	..	..
Cal Copper	1.39	1.45
Cal Cotton Mills pfd	94	..
Cal Cotton Mills com	39	40½
Calif Ink Co Inc pfd	..	..
Calif Packing	85⅞	..
Federal Teleg Co	6	6¼
Hawaiian Pineapple	..	51
Haiku Fruit & Pkg tree	21	..
Haiku Fruit & Pkg pool	..	..
Holt Mfg Co 1st pfd	..	..
Judson Mfg Co	..	..
Magnavox Co	2.17½	..
Natomas Co of Cal pfd	..	..
Pac Auxil Fire Alarm	..	..
Pac Tel & Tel com	..	..
Pac Tel & Tel pfd	95	97½
Paraffine Co Inc pfd	97	..
Paraffine Co Inc com	61⅞	..
Sperry Flour pfd	..	..
Sperry Flour com	45	50½
Tel Phone Invest Corp	19½	..
LISTED SALES		
12000 Pac Tel Refund 5s		91¾
2000 N Cal Power 1st 5s		95
2000 Pac Tel & Tel 5s		97⅛
5000 Pac Gas & El 5s		91⅝
5 Gt West Power pfd		98⅝
20 Northwest El com		21⅝
55 Pac Gas 1st pfd		89
215 Do com		92
50 Do		92
5 Do		92
5 Pac Lighting pfd		79⅞
25 S J L&P prior pfd		97½
20 Haw Commercial		46½
50 Union Sugar com		27½
20 Associated Oil		29
100 Do		2[illegible]
285 Do		29
80 Gen Petroleum com		38
150 Do		38
55 Do		38⅞
15 Do		38⅞
150 Do		39¼
200 Hon Cons Oil		2.40
400 N American Oil		1.10
70 Pacific Oil		50
60 Do		50⅞
125 Do		50⅞
75 Do		50¾
100 Do		50⅞
125 Do		50
50 Do		50
50 Do		50½
100 Shell Union Oil		16⅞
125 Stand Oil of Cal		63
1 Do		63
40 Do		63
40 Do		63
200 Texas Cons Oil		1.50
50 Union Associates		52½
200 Do		52
25 Do		52
20 Alaska Packers		157½
10 Calif Packing		84⅞
10 Do		84⅞
15 Do		84⅞
30 Do		84⅞
30 Pac Tel & Tel pfd		93
30 Do		93

UNLISTED SECURITIES

Furnished by WILLIAM CAVALIER & CO. — MORNING PRICES

BONDS.

	Bid.	Ask.
Asso Oil 6s	97¼	..
Calamba Sugar Estate 6s	86	90
Calif Petlm 6½s	..	99¾
Cal Northwestern 1st 5s	..	..
Cal Cal Creameries 7½s	102½	..
[illegible] Traction 5s	31	..
[illegible] Traction ctfs	..	..
[illegible] Steel 7s	..	..
[illegible] Co 5s	..	..
Davies 7s	102	..
[illegible] Bay Water 6s	..	98½
[illegible] Bay Water 7½s	104½	105½
Fairmont Hotel 6s	97¼	..
[illegible] conv 6s	140	171
[illegible] Power 5s '36	100	119
[illegible] Pwr 6s '32	..	..
[illegible] Pwr 6s '25 deb	..	..
[illegible]	..	97
[illegible] Long Distance 5s	..	..
[illegible] 5s '32	95	97
[illegible] Group B	84½	..
[illegible]	..	..
[illegible]	60	..
L A G & Elec 5½s '48	..	..
L A Gas & Elec 5½s 47	..	..
L A Gas & Elec sD 6s	98	..
[illegible]	..	..
[illegible] Power 6s	101	..
[illegible] 6s notes	70	..
[illegible] Transit ctfs 6s	..	100
[illegible] L & R 7½s	101	..
[illegible] 6s notes	..	..
[illegible]	..	95½
[illegible] Water 5s	12	..
[illegible] Pwr 5s	51	..
[illegible] 6½s	96	..
[illegible] Hotel Co 5s	..	96¼
[illegible] S R & 5½s	..	..
Realty Syndicate "B"	..	..
San Diego G & E 5s	100	..
[illegible]	90	..
[illegible]	..	..
S J & San Joaquin Val 5s	..	..
S F & Sacramento 6s '24	..	..
S F & Sacramento 6s '25	..	..
[illegible] Lt & Pwr 7s 24	..	..
S Joaq Lt & Pwr 7s '51	103½	..
S Joaq Lt & Pwr 6s '52	..	..
S Joaq Lt & P ref sB 6s	..	..
Santa Cruz Com 6s	101¼	..
Sierra & S F Pwr 5s	..	..
Sierra & S F Pwr 6s sA	..	..
Sierra & S P Pwr 6s sB	..	..
South Pacific Coast 4s	91	..
Sou [illegible] Cement 6s	..	..
Sou Cal Edison 5s 1939	97	..
Sou Cal Edison 5s '44	..	..
Sou Cal Edison 6s	101⅞	..
Sou Cal Gas 7s	..	..
Spring Valley 5s	97¼	..
Standard Elec Co 1st 5s	..	..
Standard Oil Cal 5s '24	99⅜	..
Standard Oil Cal 5s '25	..	..
Standard Oil Cal 5s '26	..	..
Standard Oil Cal 5s '27	..	..
Standard Oil Cal 5s '28	..	..
Standard Oil Cal 5s '29	..	..

	Bid.	Ask
Standard Oil Cal 5s [illegible]	..	..
Standard Oil Co 7s [illegible]	..	..
Standard Oil Cal 5s [illegible]	97½	..
Standard Oil Cal 5s [illegible]	..	..
Union Oil 5s [illegible]	..	..
Union Oil 5s '26	..	..
[illegible]	..	92
Western Meat 7s	..	..
West [illegible]	..	..
[illegible]	..	..
CEMENT STOCKS		
Pac Portland Cement [illegible]	..	..
Riverside Portland Cement [illegible]	..	..
Santa Cruz Portland [illegible]	..	..
GAS AND ELECTRIC STOCKS		
Cal Oregon Pwr com	..	..
Coast Counties G & E [illegible]	..	..
Coast Counties G & E pfd	..	..
Gas Consumers	..	..
Midway Gas pfd	..	..
[illegible] Gas com	150	..
Northwestern [illegible]	..	..
Sou Cal [illegible]	..	..
Sou Cal [illegible]	..	..
Sou Cal [illegible]	..	..
BANK STOCKS		
First N [illegible]	..	..
[illegible]	..	..
[illegible]	..	..
United [illegible]	..	..
INSURANCE STOCKS		
West Coast [illegible]	..	..
Western States Life	25	..
RAILROAD STOCKS		
Key System [illegible]	..	..
Key System 2d pfd	25	28
Western Pac [illegible] pfd	..	..
Western Pac [illegible]	..	..
SUGAR STOCKS		
Ewa Sugar Co	..	..
[illegible]	..	..
McBryde Co	..	..
[illegible]	..	..
OIL STOCKS		
Boston Pacific Oil	..	3
[illegible] Oil Co	..	..
Cariboo Oil Co	..	..
Con Mutual [illegible]	..	..
[illegible]	..	..
Honey [illegible]	..	..
McKittrick Oil Co	..	..
M F & M M [illegible] Co	..	..
Palmer Union Oil Co pfd	15c	..
Palmer Union Oil Co com	..	..
Petrm Operators	..	10c
Transcontinental Oil Co	..	..
Trojan Oil Co	..	..
U S Petroleum of Cal	..	4
U S Petroleum Co Wyo	..	..
Union Oil Associates	..	..
Union Oil of Cal rights	50	..
Ventura Oil	..	..
Wilcox Oil	..	..
MISCELLANEOUS STOCKS		
Albers Bros Milling pfd	71	..
Albers Milling com	20	..
American Factors	135	205
Bancitaly Corporation	..	115½

	Bid.	Ask
Cal Wine Asso com	37	39
City of Paris pfd	..	..
City of Paris com	..	..
Durant of Cal	7	..
East Bay com	..	..
Emma Copper Co	..	..
Goodyear T & T Cal pfd	..	87⅞
[illegible]	..	..
Matson Navigation	..	..
[illegible]	..	..
[illegible] Radio	..	..
Orpheum Circuit pfd	..	..
Orpheum Circuit com	20⅞	..
Ow[illegible] Drug pfd	95	..
Owl Drug com	26½	..
Star Motors	..	..
Virden Packing com	..	20
Western Meat Co	22	..
Zellerbach Paper Co pfd	99½	..
Zellerbach Paper Co com	..	..
UNLISTED SALES		
[illegible]		[illegible]
[illegible] Associated Oil 6s		[illegible]
[illegible] S Cal [illegible] 6s		[illegible]
[illegible] Pac Gas & [illegible]		[illegible]
[illegible] Hotel 6s		[illegible]
[illegible] Key System [illegible] No 1		[illegible]
[illegible]		[illegible]
[illegible] Motor		12c
3000 Do		12c
2000 Do		12c
[illegible] Do		12c
2000 Do		12c
1[illegible] Do		12c
[illegible]		[illegible]
Bancitaly Corp 5-15		115

LEGAL NOTICES.

STOCKHOLDERS' MEETING.

The annual meeting of the stockholders of The Oakland Bank will be held at the office of the corporation, northeast corner of Broadway and Twelfth streets, Oakland, California, on Monday, January 14, 1924 at 3 o'clock p. m. of said day, for the election of directors for the ensuing year and for the transaction of such other business as may properly come before said meeting.

W. W. GARTHWAITE, President

J. A. THOMSON, Secretary

List of HALF ORPHANS admitted to the Home for Children, Ladies' Relief Society, during the six months ending December 30, 1923:

Edwin Mahoney, aged 2 months.
Dorothy Gordon, aged 1 year.
Marie Ferretti, aged 11 years.
Kathaline Ferretti, aged 9 years.
Albini Ferretti, aged 8 years.
Elena Ferretti, aged 5 years.
Stanley Tritchler, aged 3 mos.

GERTRUDE MOTT, Corres. Secty.

170 Million Lbs. Of Brass Used by Motors in 1923

200 Million Is Expected to Be Supply Needed in This Industry in 1924.

In its annual survey of the automotive industries, made public today, the Copper and Brass Research association places the total 1923 consumption of copper in cars, trucks and accessories, at 170,000,000 pounds. This is an increase of 61,720,000 pounds as compared with 1922 and of 96,000,000 over 1921. The copper content of the American car or truck varies all the way from eighteen to 750 pounds. This total consumption indicated includes not only the amount of metal carried by the finished stock car, but also the copper used in repair parts, replacements, special body work, accessories and in the increasing number of closed body models. Continuing the association's survey says, in part:

"The year 1923 marked an unprecedented production in the automobile industry. At the beginning of the year, optimistic prospects indicated a total output of 2,800,000 cars and trucks, but the increased buying power of the American public showed itself in a steadily mounting demand which kept factory production maintained at peak rates throughout the year. The total output of automobiles in the United States for the year just passed reached the astonishing figure of four billion. This resulted in a greatly increased consumption of copper, either as primary copper or in the form of brass, bronze and other alloys.

"Opinions vary as to the volume of automotive construction during 1924, but our own analysis of this outlet for copper, brass and bronze leads to the expectation that a consumption of 200,000,000 pounds of copper in this industry is no longer a remote possibility."

WIRE SUMMARY

Wall street leaders express the belief that the [illegible] will see many mergers in the automobile industry and probably in other lines.

Arrangements have been made to handle the outputs of the Ray Consolidated Copper company and the Chino Copper company, which probably will be merged soon through the Metal Sales Corporation.

The supply of loanable funds is unusually large just now, according to call money lenders. Bankers said that more than $[illegible] was available on the floor of the New York exchange yesterday for renewal at 4½ per cent. Later call money declined to four per cent. Today the rate opened at 4½ per cent.

Net income of the Middle States Oil company for the quarter ending Sept. 30, 1923, total $[illegible] as compared with $1,035,352 for the third quarter of 1922, said an announcement by the company.

Herbert Schel[illegible] acting as a state agent for a new automobile factory to be known as Sincer Motors, is in Indianapolis seeking, he said, a suitable site for an automobile plant. Sheel said the company will have a capitalization of $10,000,000 and that it will produce a four-cylinder automobile to sell at about $[illegible]. He said that Arthur Sincair, New York, is to be the head of the company, which plans to produce 25,000 cars a year.

The American Smelting and Refining Company today advanced the price of lead from 7.75 to 7.90 cents per pound.

All of outstanding stock of Hupp Motor Car Corporation has been called for redemption on April 1 at 120 and dividends.

The 1923 production of Dodge Brothers is reported at 151,000 units against [illegible] cars and [illegible] trucks or 185,000 units in 1922.

Willys Overland reports [illegible] [illegible] Nov. [illegible] arriving [illegible] dividends on the preferred stock to September [illegible] a share on the outstanding [illegible] shares of $[illegible] per common [illegible] on the 220,[illegible] shares of [illegible] preferred, [illegible] [illegible] of the company [illegible] [illegible] preferred dividend [illegible] 7 per cent on the preferred of close to $6 a share.

According to Forbs there are good reasons for believing that stockholders of General Motors will receive a larger share of earnings [illegible] than they have in the year just closed. With earnings as good or better than in 1923, extra dividends over the present $1.20 a share are in sight. Although the matter has not been officially discussed either by the finance committee or the directors, the strength of the corporation's stock recently reflects this opinion. Officials are optimistic over the outlook for 1924 and believe that demand next year will justify an output in excess of 1,000,000 vehicles.

Based on a shipment schedule of from 45,000 to 50,000 cars in 1924, officials of Hupp Motor Corporation estimate earnings at from $4,500,000 to [illegible], equal to over $[illegible] a share on the [illegible] shares of $10 par stock outstanding after Jan. 10.

It is estimated Chandler earned about $6 a share on its stock for 1923. What 1924 earnings will be [illegible] depend [illegible] the [illegible] new model.

Fisher Body [illegible] applicable to common stock in the half year ended October [illegible] $16.29 a share, and it is now estimated that the earning rate can be maintained during the [illegible] six months, which would give indicated earnings of around $35 a share applicable to the common stock. General Motors hold 60,000 shares of this issue.

General Motors Acceptance Corp., in declaring a dividend of 8 per cent for 1924, discloses its strong position. Its stock of $6,000,000 is owned by General Motors Corporation. The volume of business for the year approximated $[illegible], credit reserves were $200,000, and net earnings for the year were $[illegible]. The Acceptance Corporation operates as an independent banking institution, conducting a merchandising credit service for General Motors Corporation.

MEXICAN REVOLT CAUSES SERIOUS BUSINESS SLUMP

WASHINGTON, Jan. 11.—A commercial and industrial slump has resulted from the outbreak of the revolution in Mexico, and activities in all commercial and industrial lines have decreased very noticeably, according to Acting Commercial Attache H. B. Mackenzie. Business reached in December the lowest point of the year.

Communication between Mexico City and several important producing and consuming districts has been broken. This has caused a jump in prices of foodstuffs in the Federal district and difficulty in making collections. It has also added to the difficulties which textile mills were already experiencing in getting raw material and several of these mills and steel mills as well, have shut down owing to this difficulty. This will serve to accentuate unemployment in the Federal district and nearby regions, and will further restrict trade.

As a result of revolutionary activities, the Mexican government has declared the ports of Vera Cruz, Frontera and Progreso on the Gulf and Manzanillo on the Pacific closed to traffic, forbidding the discharge of merchandise there. This has resulted in congestion at Tampico, notwithstanding recent improvements in the facilities of that port.

At the present time shipments to the interior of Mexico may go forward via Tampico or by rail across the border. Shipments by rail have been mainly over the Mexican National line running south from Laredo, but the Mexican Central has been reopened after a week's interruption. It does not appear that service on the Mexican National line via Laredo has suffered seriously.

With the occupation of Vera Cruz by anti-government forces cable communication was discontinued, but the wire over the Mexican National route has remained open. Messages, however, suffer considerable delay, particularly those in code, due to the strict military censorship which has been established.

Seed Growers and Dealers to Meet

A meeting of growers, dealers and others interested in the production, selling and planting of certified potato seed in California, will be held in the office of the Director of Agriculture, State Department of Agriculture, 1015 L street, Sacramento, Calif., on Monday, January 21, at 2 o'clock p. m.

This meeting is called in accordance with the provisions of section 4 of the California Fruit and Vegetable standardization act, which provides that before any change in rules and regulations governing the conduct of any work covered by the law can be made, a public meeting must be held and parties interested in the work throughout the state of California duly notified.

There will be a discussion of the potato situation in California and the relation of the Department of Agriculture to the industry. The director is anxious to ascertain whether the law, as handled at present, is giving satisfaction. Rules and regulations for conducting the work will also be considered, together with the advisability of continuance of the work as at present organized.

"Offices in 50 Cities"

Straus Bonds, safeguarded under the STRAUS PLAN, have behind them a nation-wide organization with offices in 50 cities.

This national organization enables S. W. STRAUS & CO. to choose only those investments secured by the best class of properties, advantageously situated in the more important cities of the country and with established or assured earning capacities.

"Offices in 50 cities" is an additional factor of safety to investors in Straus Bonds which, in 42 years, have paid every cent of principal and interest promptly on the day due, without a single case of loss.

Write for Booklet 140-L

S.W. STRAUS & CO.
ESTABLISHED 1882 Offices in Fifty Cities INCORPORATED
204 Oakland Bank Building, Oakland
Telephone Oakland 2244
42 YEARS WITHOUT LOSS TO ANY INVESTOR
Copyright 1924 by S. W. Straus & Co.

UPS AND DOWNS OF WALL ST.

STOCKS · BONDS · COMMODITIES · MARKETS

FOUR SPECIAL WIRE SERVICES

PORK PACKING IN BEST POSITION IN LAST FEW YEARS

Lower Selling Prices Increase Consumption and Adds to Payrolls.

The pork packing business is in a more favorable position than it has been for some years and the companies ended 1923 with fair earnings. Raw material costs are on a much lower basis and selling price levels show substantial declines from peak prices, ranging from 40 per cent to 70 per cent. The lower selling prices, together with the full employment of labor in all industrial centers, have resulted in very marked increased consumption, according to Calvin M. Orr, wholesale provision dealer and representative of big eastern packers.

"Meat production for the year was perhaps the greatest in the history of the nation and exceeded that of 1922 by one and one-half billion. There were approximately 10,000,000 more hogs handled during the year than for the 1922 period," says Orr.

"The foreign trade has been good. Europe was a good buyer of meats and fats, taking quantities in excess of 1922. Germany has been a heavy buyer of meats and fats. England has taken a good supply of both lard and meats, so that despite the unsettled and unfavorable conditions the export trade in meats and lard showed a substantial gain over the previous year.

"I am quite optimistic for 1924. Business conditions generally look favorable for the next twelve months' period. With our labor well employed and lower prices we look for good domestic demand, and despite unsettled and unfavorable conditions, we look for the export trade on meats and lard to be equal to that of 1923. Locally our line of product for the first half of the year will sell at reasonably low prices and there should be increased consumption. With the general growth of business in the Eastbay territories it would seem to me that the yearly period of 1924 will reach a high mark."

OAKLAND PRODUCE

APPLES — Belleflowers, nominal; Newtowns, fancy, $1.30@1.65. OREGON—Newtowns, fancy, $1.40@1.75; extra fancy, $1.75@2.00; Delicious, nominal; Orteyes extra fancy, $2.25@2.50; Spitzenburgs, extra fancy, $2.00@2.25. WASHINGTON Rome Beauties, fancy, $1.50@2.00; extra fancy, $1.85@2.00; Delicious, nominal; Winesaps, extra fancy, $2.00@2.25; fancy, $1.75@2.00.
CRANBERRIES—Washington, $3.00 per third of barrel box.
RHUBARB—Southern 6@7c per lb.
PEARS—Winternellis, $2.25@2.50 per box.
ORANGES—Fancy Sunkist 216s, $4.00@5.00; 252s $3.25@4.00; choice, about 50c under on each size. [illegible]
LEMONS — Sunkist, fancy, $2.25@4.00; choice, $1.75@2.25. Limes, $1.75@2.00.
GRAPEFRUIT—Fancy $2.50@3.00; choice $.50; Arizona, $3.75@4.00; Imperial, $4.00@4.50.
PERSIMMONS—Nominal.
BANANAS—Central America, 9½@10c per lb.; Honolulu 8½c per lb.
PINEAPPLES $3.00@4.50 per doz.
COCOANUTS—$1.00@1.20 per doz.
AVOCADOES — Florida, $6.00@8.00 per doz.; Tahiti, $4.00@6.00.
NUTS IXL Almonds, 23c per lb.; Non pareils and Ne Plus extra, 25c; Drake Seedlings, 16@17c; soft shell Walnuts, 25c; Franquettes, 25@27c; Budded 30c; Brazil nuts 13c, Pecans extra large 25c.
DATES—Persian, 8@10c lb.; Fard, large boxes, 15c; Dromedary $6.40.
HONEY—$5.00 per case.

VEGETABLES.

POTATOES — Nevada, $2.50; Washington Gems, $2.25; Idaho Russets, $2.25; Oregon, $2.25.
SWEET POTATOES—6½@7c lb.; Yams 6½c lb.
ONIONS—White, $3.50; Brown $2.25.
GREEN ONIONS—$1.50@1.75 per box.
SWISS CHARD—40c per dozen bunches.
BEETS—90c@$1.25 per sack; 30c per doz.
CAULIFLOWER—[illegible] per doz.
LETTUCE—Imperial, $2.00@2.25.
SPINACH—8@10c per lb.
GARLIC—Pink 6@8c per lb.; white, 8@10c per lb.
EGGPLANT—18@20c per lb.
TURNIPS — $1.75 a sk.; 40c per doz. bunches.
PARSNIPS—$1.25 a box of 40 lbs.
CARROTS—90c@$1.25 per sack.
CABBAGE $1.00@1.50 a doz.
PEPPERS—Bell, 14@15c per lb.; Chili, 12@15c per lb.; Florida Bell, 25c per lb.
TOMATOES — Southern, $2.00@2.75 per crate.
CUCUMBERS — $1.50@2.00 per lug; hot house $1.50@3.00 per box; English, $1.75@2.00 per doz.
BEANS—Imperial, 18@20c per lb.
PEAS—18@22c per lb.
CELERY — $2.50@3.50; fancy, high as $4.00.
SQUASH — Southern Summer $2.50@2.75 lug; Hubbard, $1.00@1.50 sack; Cream 75c@$1.00 lug.
SPROUTS—5@8c per lb.
ARTICHOKES—80c perd oz., $4.00@5.00 per box, $15.00@16.00 per crate.

COFFEE and SUGAR

The California and Hawaiian Sugar Refining Corporation quotes C. & H. sugar per 100 lbs., as follows:

Cane granulated basis, $8.45; berry granulated, fine standard, granulated, coarse granulated, confectioners' A, confectioners' AA, $8.45; XXXX powdered, $8.70; XXXX powdered (in fiber containers, 24 1 lb. cartons), $9.95; dessert, $8.70; dessert (in fiber containers 24 1 lb. cartons), $9.95; cubes, cubelets, $9.20; cubelets (in cases 12 5-lb. cartons), solid pack, $10.45; cubelets (in cases, 30 2 lb. cartons), solid pack $10.45; brown (in fiber containers 24 1 lb. cartons), $8.95; Extra C $8.05; Golden C $7.95; Yellow D, $7.85; "Alameda" Beet $8.25.

Western Sugar Refinery quoted per 100 lbs. in bags, as follows:

Fruit granulated, $8.45; extra fine granulated, $8.45; coarse granulated, $8.45; confectioners' A, $8.45; confectioners' AA, $8.45; table bar, $8.45; table bar, 1 lb. cartons (24 cartons to container), $9.95; Monarch powdered, $8.70; Monarch powdered, 1 lb. cartons (24 cartons to container), $9.95; XXXX powdered $8.70; little cubes (bulk only, $9.20; cubes (large size) $8.70; demi cubes, $9.20; demi cubes, 5 lb. cartons solid pack (12 cartons to cases), $10.45; demi cubes, 2 lb. cartons, solid pack (30 cartons to case), $10.45; Golden Brown, 1 lb. cartons (24 cartons to container), $8.95; Extra C, $8.05; Golden C, $7.95; D, $7.85.

Spreckels Sugar Company: Beet granulated (100 lb. bags only), per cwt $8.25.

INVESTMENT SECURITIES

Wm CAVALIER & Co.

OAKLAND
FIRST NAT'L BANK BUILDING

SAN FRANCISCO OFFICE
INSURANCE EXCHANGE BUILDING.
MEMBERS
SAN FRANCISCO STOCK & BOND EXCHANGE

S. F. MARKETS

Vegetables

Artichokes—$18.00@20.00.
Beets—$1.50 per sack.
Cabbage—1½@1¾c
Carrots—$1.50 per sack.
Cauliflower—Nominal
Celery—$2.00@3.50; San Diego, $5.
Cucumbers—Hothouse, $2.00@3.50 per box. English, $1.50@1.75 per doz.
Eggplant—13@16c per lb.
Endives—15@25c lb.
Garlic—6@8½c lb.
Lettuce—Imperial Valley, $1.75@2.00; Los Angeles, $1.25@1.50; River, 50c@$1.00.
Lima Beans—Nominal.
Mushrooms—$1.85@2.25.
Onions—Green, $2.50@2.75; white, $2.50@3.00; brown, $1.25@1.65.
Peppers—Bell 10@17c per lb.; poor, 7@10c per lb.
Potatoes—White, $1.75@2.10; Gems, $1.90@2.20; River, $1.75@2.50.
Sprouts—5@8c per lb.
Rhubarb—$1.75@2.00 per box.
Squash—Summer, nominal; Italian, $2.00@2.50 per lug; cream, 75c@$1.00 per box; Hubbard, $1.25 per sack.
Spinach—6@7c per lb.
String Beans—Nominal.
Sweet Potatoes—5½c per lb.
Tomatoes—Southern, $1.50@2.00 per crate; $2.00@3.00 small lug; Bay, nominal; Mexican, $2.00@3.00.
Turnips—$1.50@1.75 per sack.

Fruits

Apples—California Newtown Pippins, 3½ tiers, $1.35@1.50; Gravenstein, $1.75@2.00; choice, $1.25@1.50; Belleflower nominal; Jonathans, $1.50@2.00, King, $1.25@1.85; Fall Pippins, $1.00@1.25, Spitzenbergs, $1.50@2.25; Delicious, $1.75@2.50; Winter Bananas, $1.75@2.50; Oregon Newtowns $1.75; Black, $1.25@1.75; Winesaps, $1.50 @ 2.25.
Avocadoes—Nominal.
Bananas—Hawaiian, 7@8½c; Eastern, 9½@10c.
Citrus—Oranges, navel, $4.50@5.00 per box, small, $2.50@4.00. Tangerines, $3.00 per lug. Grapefruit California, $2.00@3.00; Arizona, seedless, $4.00 a box; Imperial, $4.50. Lemons, fancy, $3.50@4.00. Lemonettes, $1.50@2.00. Tangerines $2.00@2.50 per half orange box.
Cranberries—Northern, $3.50@4.25 per box; Cape Cod, $15.00@16.00 per bbl.
Mangoes—$3.00.
Pears—Winter, $3.50 per box.
Pineapples—Nominal.
Pomegranates $1.00 per box.
Strawberries—Imperial Valley, 30@35c per basket.

Poultry

Young Chickens, Leghorns, 2@1½ lbs., 40c, 1½ lbs., 38c; colored 3 lbs and up, 25c.
Hens—leghorns, 26@28c; colored 28@29c.
Roosters—Leghorns, old 13@14c; young, 20@23c.
Belgian Hares—Live, 20@23c lb.; dressed 26@30c.
Ducks—18@20c lb.
Geese—18@20c lb.
Squabs—Fancy, 50c lb; common, $2.50 doz.
Pigeons—Old, $2.50 doz.
Turkeys—Dressed, 26@30c; poor, 25c; live, 23@25c.
Jackrabbits—$2.00@2.50 dox.

Beans, Peas, Hops

Beans—Small white, 6¼c lb., large white, 6c lb.; pinks, 5½c lb.; limas, 10¼c lb.; cranberry, 7c lb.; kidney, 8c lb., Mexican garavanzas, 8c lb.; lentils, large, 11c; do. small 8c; black eyes, 6c lb.; Mexican reds 6c; bayos, 6¾c lb.
Peas—Split peas, 7c lb.
Green Peas—8c per lb.
Popcorn—8c lb.
Shippers' prices per 100 pounds quoted by California Bean Growers' Association on cleaned and unclean beans:
Large whites, $6.00; small whites, $6.90; pinks, $5.40; Mexican reds, $5.50; red kidneys, $7.25; cranberry, $6.25; bayos $6.50; black eyes, $5.00.
Hops—Price to growers for 1922 crop, 13@17c lb., according to quality.

Dried Fruits, Nuts

RAISINS Seeded, 36 15 oz. pkgs., 10½c; Thompson seedless, 45 15 oz. pkg., 11c. Thompson 5c sellers, 6 24 cart. to cs., $3.40; do 25 lb. box, 7c, sulphur bleached Thompson, 25 lb. box, 15c; soda dipped Thompson, 8c, seedless Sultanas, 25 lb. box 7c; Currants Zante, 25 lb. box 14c; 3 cr loose Muscatels, 25 lb. box 8½c; 2 cr do, 25 lb. box, 7½c; Vineyard run layers, 50 lb. box, 9c, clusters, 3 crown 20s, $2.25; 4 crown 20s, $2.50; 6 crown, 20s, $4.50. Usual advance in 5 and 10 lb. boxes, 1 lb. clusters 20 lb. box, $2.60.
FIGS—Fancy black, 25 lb. box, 11c; extra choice black 25 lb. box 9½c; choice black 25 lb. box, 9c; fancy white 25 lb. box, 10c; extra choice white 25 lb. box 8c; choice white, 25 lb. box, 7c. Fancy Calimyrnas, 25 lb. box, 14c; fancy 4 layers, 10 lb. box, $1.50; 4 oz. white, $2.65; 70 6 oz. do. $2.50; 12 10 oz. do. $1.00; 24 8 oz. do. $1.60.
PRUNES—30 40, 25 lb. box, 15c; 40-50, 25 lb. box, 11½c; 50-60, 25 lb. box 10c; 60-70, 25 lb. box, 8½c; 70 80—25 lb. box, 6½c; 80 90, 25 lb. box, 6c; 90 100, 25 lb. box, 5½c.
DATES — Persian, 8½c; Fard, large boxes, 19c; Dromedary, $6.25; Fard, small boxes, 22c; Camel, $3.50.
APPLES—Fancy, 50 lb. box, 12c; extra 11c; ½c per lb. advance in 25 lb. boxes.
PEACHES—Blue Ribbon, 60 11 oz. pkgs to cs., $5.50; do. 24 2 lb. pkgs to cs., $5.75; extra fancy, 25 lb. box, 11c; fancy 25 lb. box, 10c; extra choice, 25 lb. box, 8½c; choice, 25 lb. box, 8c; standard 25 lb. box, 7c.
APRICOTS—Fancy 25 lb. box 18c; extra choice, 25 lb. box, 11½c; choice, 25 lb. box, 10c; standard, 25 lb. box, 9c.
PEARS — Fancy, 25 lb. box, 15c; extra choice 25 lb. box, 12c; choice, 25 lb. box, 11c; standard, 10c.
NUTS—IXL almonds, 19c; soft shell do., 12c; hard shell do. 7c; budded walnuts, soft shell do 26c; Manchurian do, 14c; Filberts, 13c; Brazils, large 25c; Pecans, 24c; fancy Chinese peanuts 10½c.

NEW YORK DRIED FRUIT.

NEW YORK, Jan 3. Evaporated apples—quiet, choice, 12½@13c, fancy 13¾@14c.
Prunes—Steady; Californias, 5@14c; Oregon, 4@12c.
Apricots—Firm; choice 10¾@11½c; extra choice, 13½@14c; fancy, 10¾@16¼c.
Peaches—Quiet, choice 8c; extra choice 8½c, fancy, 9¼c.
Raisins—Quiet; loose Muscatels, 7@9c; choice to fancy seeded, 8½@10¼c; seedless, 7½@16½c.

Livestock

(Quotations furnished by Federal State Live Stock Market News Service, Room 1, Ferry building, based on prices delivered at San Francisco.)

Hogs—Steady. Several loads desirable 150-200 lb. Californias at $9.00, part loads [illegible] at same figure.

Cattle—Firm. Several cars good 1050 lb. Nevada steers, $8.75@9.00; few loads medium [illegible] $8.25; steel light cows firm, usual discount on heavy aged cows. Calves steady; good to choice Californias firm, [illegible] at $9.00; practically none here. Medium and heavy Californias plentiful and weak; heavy lambs weak.

Sheep—Lambs firm on good light choice kinds; heavy lambs weak. Several decks [illegible] around $12.25@$12.50; talking, $10.50@11.00 for lambs over 80 lbs.

Hay and Feedstuffs

Wholesale prices, ground, carload lots, as appear from dealers' transfers upon the market in San Francisco (for prices to consumers charges of switching, cartage, commission and handling expenses must be added, according to condition.

HAY.

Wheat Hay— No. 1 $16.00@18.00.
Wheat Hay—Fair grade, $15.00@17.00.
Tame Oat Hay—Medium to choice, $16.00@18.00.
Wild Oat and Barley Hay—$14.00@16.00.
Alfalfa Hay $16.00@19.00.
Stock Hay $12.00@15.00.
Straw—$10.00@12.00.

SEED GRAINS.

Fancy Wheat white Australian or Baart $2.50@2.60, common Barley $1.90@1.90, feed Red Oats $1.90@2.25. Black Oats, nominal.

MILL AND DAIRY FEEDS.

Barley, ground	$[illegible]@47.00
Barley, rolled	$[illegible]@57.00
Oats, rolled feed	$[illegible]@45.00
Bran	$[illegible]
Millrun	$[illegible]@34.00
Middlings	$[illegible]
Linseed Meal	$[illegible]@52.00
Coco Meal	$[illegible]@32.00
Alfalfa Meal	$[illegible]
Milo Maize	$40.00@42.00
Cottonseed Meal	$52.00@55.00
Cracked Corn or Feed Meal	$44.00@46.00
Scratch	$48.00@50.00

GRAIN BAGS.

Calcutta, spot, 8⅝c; June and July 8¾@9¼c; new San Quentin 1924 prices not yet fixed.

Flour and Cereals

Flour—Plus average cartage of 25c per bbl. Sperry Flour Company family standard brands, 2 2s, $7.10; 4 4s, $7.90; 8 8s, $7.50; 20 20s, bale $8.30; 40 40s $8.00; Albers Bros. Company, 2 2s, $7.30; 4 4s, $7.50, 8 8s, $7.10; 20 20s, baled, $8.30; 40 10s, $9.10.

Cereals—Sacks, 10 10s. baked buckwheat Gold Drop, $3.80; do. yellow, $4.20; Polenta, $4.30; corn meal Silver Drop, $3.80; do. white, $4.20; corn flour yellow $4.40; do white, $4.40, Encore pancake flour, $5.90, cracked wheat, $4.30; farina, $5.10, hominy large, $4.60; do, grits, $4.60; oat meal, $5.00; do, steel cut, $5.60; pearl barley medium, $6.60; rice flour, $4.40; split peas, $7.05; entire wheat flour $8.20; graham flour, $8.00; rye flour, $8.40; do. meal $8.10; extra rolled oats, $9.20; Union, do $8.80; rolled cereal, flakey $8.20; rolled wheat, $5.40; Union pearl barley, $4.70.

Oils and Leads

W. P. Fuller & Co. quote:
Linseed Oil (basis 7½ lbs. per gallon)—Raw in bbls. $1.04; raw in cases, $1.19; boiled in bbls. $1.06; boiled in cases $1.21; 5 bbl. lots 1 cent less.
Turpentine (basis 7 lbs. per gallon)—Strictly pure in tanks, $1.20; strictly pure in cases, $1.35.
Pioneer Red Lead in Oil—Strictly pure, in steel kegs: 1 ton lots at one purchase, in 100-lb. kegs, net weight 14½c; 500 lbs. and less than 1 ton, in 100 lb. kegs, net weight, 14¾c; less than 500 lbs. in 100-lb. kegs, net weight, 15¼c.
This is a decline of 5c per gallon on linseed oil and 10c per gallon on turpentine.
Pioneer White Lead in Oil—Strictly pure, in wood or steel kegs: 1 ton lots at one purchase, in 100 lb. kegs, net weight, 13c; 500 lbs. and less than 1 ton 100 lb. kegs, net weight, 13¼c; less than 500 lbs., in 100-lb. kegs, net weight, 13¾c. Dry white lead in barrels, 1 ton and over, 13c; in kegs of 30 and 60 lbs. each, less than 500 lbs., 13⅝c.
Dry Red Lead and Litharge—1 ton and over, at one purchase, in 100 lb. kegs, net weight, 13c; 500 lbs. and less than 1 ton in 100-lb. kegs, net weight, 13¼; less than 500 lbs. in 100-lb. kegs, net weight, 1[illegible].

Hides, Pelts and Tallow

Prices paid for fresh stock delivered to W. S. Sumner & Co., 220 226 Townsend street San Francisco:

WET SALTED HORSE HIDES.

	No. 1 per lb.	No. 2 per lb.
W. S. steers and cows, 45 lbs. and up	5c	4c
W. S. steers and cows, 30 to 45 lbs.	5c	4c
W. S. stags	4½c	3½c
W. S. kip, 15 to 30 lbs.	8c	6½c
W. S. California, trimmed up to 13 lbs.	11c	9½c

Hide and kip trimmed, the same. Calf trimmed shall have head cut off in straight line behind ears, leg cut at knee, no tail bone and tail not over 3 inches. All free of meat, fat or foreign matter.

No. 2 hide, kip and calfskin is any with five grubs or hairslip enough to spoil grain for hide anywhere over 6 inches, kip 4 inches or calf 2 inches from the edge. Bulls cut or hairslipped stock or with ten or more grubs or center branded, must be classed as No. 3 and priced 1 3 less than No. 1 stock or less according to condition.

Grease, good stock 3@5c.

HORSEHIDE MARKET.

W. S. horse, medium and large, good stock $1.75 each.
W. S. colts, ponies and small good stock, 50c to 90c each.

DRY HIDE AND SKIN MARKET.

Dry hides, 16 lbs. and up good stock, 8c lb.; dry kip, 7 to 15 lbs., good stock, 8c lb.; dry calf, under 7 lbs., good stock, 9c lb. Dry salt stock, ½c less. All dry stock trimmed.

TALLOW MARKET.

No. 1 clean, hard and white, in bbls, 5¾c per lb. Other quantities in bbls., $3½@5½c.
Grease, good stock, 3½c lb.

WOOL AND MOHAIR.

Good long staple lambs wool about 20c to 25c.
Good sheep spring wool, about 27c to 42c.
Good fall wool about 15c to 20c.
Good mohair, 6 months, about 10 to 20c lb.
Extra fine mohair year's staple, from 25c to 30c lb.

SHEEP SKINS.

Price for spring stock about as follows:
Medium and long wool skins, 9 to 12 months, $1.60 and up each.
Short wool skins, 3 to 5 months, 75c to $1.30.
Shearing skins, good length wool, 35c to 70c.
Lamb skins, unshorn, 90c and up.
Shearlings close shaven and milk lambs no value.
Shaved shearlings, no value.

EASTERN MARKETS

CHICAGO, Ill., Jan. 11.—HOGS—Receipts, 47,000; market, 15c up. Bulk, $7.10@7.25; top, $7.45; heavyweight, $7.15@7.45; medium weight, $7.10@7.40; light weight, $6.90@7.25 light lights, $6.55@7.10; heavy packing sows, smooth, $6.75@6.90; packing sows, rough, $6.50@6.75; pigs, $5.75@6.75.

CATTLE—Receipts, 5000; market, steady. Beef steers, choice and prime, $11.00@12.00; medium and good, $9.00@10.50; good and choice, $10.00@11.00; common and medium, $7.50@9.00; butcher cattle, heifers, $5.50@10.00; cows, $4.00@8.00; bulls, $4.00@7.50; canners and cutters, cows and heifers, $2.25@4.50; canner steers, $5.00@7.00; veal calves, light and handyweight), $11.00@13.00, feeder steers, $5.50@7.65; stocker steers $5.50@7.50; stocker cows and heifers, $3.00@5.50; stocker calves, $5.50@7.50.

SHEEP—Receipts, 9000; market, strong to 15c up. Lambs, fat, $12.75@14.00; culls and common, $10.00@11.50; yearlings, $10.00@11.75; wethers, $8.00@9.50; ewes, $6.50@8.25; culls and common, $2.50@5.00, feeder lambs, $11.50@13.00.

CHICAGO, Jan. 11.—With foreign prices for grain continuing to advance, and making values in the United States closer to a world parity, wheat bulls here had an advantage at the opening of today's markets. It was pointed out that Liverpool quotations had gained rapidly on Chicago since the beginning of the year, and were again up sharply this morning. Opening strength in the corn market tended also to give firmness to wheat. After starting ¼ to ¾c higher, May $1.09¾ to $1.09¼ and July $1.0[illegible] to $1.07¼, wheat reacted a trifle, but held near to the initial range.

In view of the fact that but little corn was being offered to arrive and that receipts were small for this time of the year, the corn market opened with an upward tendency. On the advance, however, speculative selling developed and led to a setback in prices. The opening, which varied from unchanged figures to ⅝c higher, May 77⅜ to 77½c, was followed by moderate declines.

Oats took their cue from wheat rather than corn. Starting unchanged to ⅛c higher, May 46⅛ to 46¼c, the oats market continued firm.

Provisions lacked support, despite an advance in the price of hogs.

RICE MARKET

The Rice Association announces that at its sale on January 4, bids were received from six members of the exchange and the successful bidders and the approximate amount sold to each is as follows:

	Sacks
Rosenberg Brothers & Co.	[illegible]
Growers Rice Milling Co.	5[illegible]7
California Rice Sales Co	[illegible]

The sales committee announces that the next sale will take place on Friday, January 11.

Price range, $2.51 to $2.84.

POULTRY and GAME

Oakland wholesale prices for live poultry from jobbers to retailer in coop lots for the average stock arriving. Prices furnished by Oakland Poultry and Egg Company:

Large colored hens	30@[illegible]
Medium colored hens	[illegible]
Leghorn hens, heavy	26@27
Leghorn hens under 3 lbs.	25
Colored young roosters over 3 lbs.	28@30
Colored fryers, 2½ lbs	[illegible]
Leghorn young roosters over 3 lbs.	28@30
Leghorn fryers	3[illegible]
Stagg Roosters	22@2[illegible]
Leghorn broilers, 1¾ lbs.	38
Colored broilers, 1 lbs	38
Old roosters	15@17
Geese, young, fat	25@[illegible]
Ducks, white fat	[illegible]
Ducks, colored	20@22
Live turkeys	25
Turkeys, dressed, No. 1 fancy	30@32
Turkeys, dressed choice	28
Belgian hares, young	20
Belgian hares, young	20@22
Pigeons per doz	$2.25@2.50
Jackrabbits, per doz.	33.00

U. S. SPENDERS OWN HALF GEMS OF WHOLE WORLD

Imports of Precious Stones Aggregated $82,000,000 in Past Year.

Diamonds imported into the United States in the calendar year 1923 exceeded those of any year except 1919. The total value of diamonds of all classes imported in the ten months of 1923 for which figures are available is, according to the Trade Record of the National City Bank of New York, $52,000,000, and should the figures for the months of November and December equal those of October they would bring the year's total to about $65,000,000 for the diamonds alone while if pearls and other material of this character were included the total importations of "precious stones" in 1923 would approximate $82,000,000 in 1923 against $68,000,000 in 1922, and $105,000,000 in the calendar year 1919, the high record year of imports of this character.

HABIT GROWING

That the "precious stone habit" is a growing one with the people of this country is indicated by figures compiled for The Trade Record which shows that the total imports of "precious stones" of all classes have grown from $15,000,000 in the fiscal year 1900 to $34,000,000 in 1905, $48,000,000 in 1910, 51½ million dollars in the calendar year 1916 and $105,000,000 in 1919. With the slowing down of business and industry which followed the close of the war the imports of precious stones dropped to $76,000,000 in 1920, and $38,000,000 in 1921, but with the revival of business and industry the imports again advanced, $68,000,000 in 1922 and as above indicated will be about $82,000,000 in the calendar year 1923.

Diamonds of course form the bulk of the group of "precious stones" imported, and the sub-group "diamonds cut but not set" is the most important factor in this entire group, totaling, in round terms, $8,000,000 in 1900 out of a total importation of about $15,000,000 of precious stones of all kinds, $17,000,000 in 1905, $29,000,000 in 1910, $64,000,000 in the high record year 1919, and will be slightly more than $50,000,000 in the 1923 total. The development of the diamond cutting industry in the United States has been followed by a marked growth in the imports of uncut diamonds and the total value of the "rough uncut" diamond imports in 1923 is approximately $8,000,000.

PEARLS POPULAR

Pearls too have greatly increased in popularity and added largely to the total of the group "precious stones." It was only in 1911 that the importation of pearls was of sufficient importance to give them a special classification in the monthly statements of imports issued by the department of commerce. The total value of "pearls not strung or set" imported has aggregated about $60,000,000 since 1914, and in the closing year 1923 seems likely to aggregate nearly $10,000,000, the total importation of pearls in the ten months ending with October, 1923, having been $7,127,000.

The above figures as to the value of the precious stones imported do not by any means represent their real cost to the people of the United States or their value at the present time. To begin with, says the Trade Record, the official valuation of all merchandise imported, whether precious stones or otherwise, are those of the value in the country from which they are shipped to the United States and if we add to the original cost of the value in the country from which sent the cost of transportation including insurance, duties paid at the custom houses, sales tax, and cost of cutting and mounting, it is apparent that the billion dollars worth of diamonds imported in the last half century have cost their present owners approximately $2,000,000,000, or more than one-half of the world's diamond holdings.

While a very large proportion of the diamond imports are the product of African mines, most of them reach us from Europe, especially those which come in condition ready for setting. In the ten months ending with October the cut diamond imports aggregated 44½ million dollars, of which 24½ millions came to this country from Belgium, 17½ millions from Netherlands, and from France and Great Britain about $1,000,000 each, the entire importation from "all other countries" being, according to official figures less than one-half million dollars in the 10 months ending with October.

DRIED FRUITS

NEW YORK, Jan. 11.—Dried fruits firm. Apricots, new, 10¾@20c; apples, 11½@14c; prunes, 5@8 to 6½s, old and new, 6@14½c; prunes, 6½s to 10½s, 5@9½c; peaches, old and new, 8@12c; seedless raisins, sulphur bleached, 12@16½c; unbleached, 7½@8¼c.

WOOL MARKET

NEW YORK, Jan. 11.—Wool dull. Domestic fleece, XX Ohio, 49@56c; pulled, scoured basis, 6[illegible]@$1.22, 10 and 12 months, $1.20@$1.50; quarter blood 90c@$1.35.

Butter, Eggs, Cheese

[illegible] San Francisco Wholesale Dairy Produce Exchange, furnished TRIBUNE by Frank M. Ferguson Company, 575 Second street [illegible]

All sales transactions made between members on the floor of the Exchange are made subject to the following trade discount:

BUTTER.

Sale Price	Discount
Up to 45 inclusive	10[illegible]
Over 45c	[illegible]

[illegible] however, when squares are sold at 45c and invoiced at 43½c the discount shall be 10 per cent.

Four grades less.

CHEESE.

All sales .... Discount 10%

BUTTER.

	Jan. 9	Jan. 10	Jan. 11
Extras	52c	52c	50½c
Prime firsts	49c	49c	49c
Firsts	45½c	45½c	45½

EGGS.

	Jan. 9	Jan. 10	Jan. 11
Extras	[illegible]	[illegible]	[illegible]
Firsts	Nom.	Nom.	Nom.
Extra firsts	Nom.	Nom.	Nom.
Extra pullets	33c	32½c	34c
Undersized pullets	29c	30c	30c

CHEESE—Old style California, flat fancy 21c, do, firsts, 23½c; Young American fancy, 27c, Young American, firsts, nominal; Oregon Triplets, 25c; Oregon Young American, 27c.

NEW YORK CURB MARKET

BY Associated Press, Exclusive to OAKLAND TRIBUNE

NEW YORK, Jan. 11.—Following is the official list of transactions on the New York Curb Exchange, giving all stocks and bonds traded in:

INDUSTRIALS.

Sales.		High.	Low.	Close.
100	Acme Coal	2½	2½	2½
400	Amalg Leath	15	14⅞	15
200	Do pfd	60½	60¼	60¼
100	Am G & E	47¼	47¼	47¼
100	Am Lt & Tr	122	121	121½
100	Am Thread	4¼	4¼	4¼
200	Bklyn Shoe	10¾	10½	10¾
500	Bridgpt Mch	10⅛	10	10⅛
200	Bklyn C RR	10⅛	10¼	10½
900	Candy Prod	1¼	1⅛	1⅛
100	Centrif CIP	29¾	29¾	29¾
100	Charcoal Ir	1	1	1
100	Chic Nip A	39	39	39
2100	Dub C & R	12¼	11¾	12¼
100	DuPont Mot	3¾	3¾	3¾
900	Durant Mot	34	34	34
300	Gleas Prod	12	11¾	12
300	Glen Al Coal	77¼	76¾	76¾
2100	Gold Dust	37⅜	37	37⅜
1200	Goodyr Tire	10⅞	10½	10¾
100	Gt W Sugar	99½	99¼	99½
600	Heyden Ch	1⅞	1¾	1⅞
100	Hud & Man	11¾	11¾	11¾
100	Interc Rub	4¼	4¼	4¼
200	Kresege D S	42	41½	42
300	Mesabi Iron	7¾	7½	7¾
200	Mot Prod wi	45	45	45
25	N Y Tel pfd	111	111	111
100	N Y Trans	36	36	36
400	Park & Tilfd	26⅞	26¾	26¾
2000	Radio Corp	4½	4⅜	4⅜
2400	Do pfd	4¼	4⅛	4⅛
300	Reo Mot Tk	18¼	18¼	18¼
200	Repetti Cdy	.90	.90	.90
100	Rosnb Grain	49½	49½	49½
4000	Sou C & Iron	.13	.13	.13
400	Stutb Motor	14⅛	13	14⅛
30	Swift & Co	102	102	102
100	Tenn El Pw	20¼	20¼	20¼
50	Todd Shipyd	50⅞	50	50⅞
300	US Lt & Ht	1.00	.95	.95
300	Unit Prof Sh	7½	7½	7½
300	Unit Ret Cdy	5¼	5¼	5¼
100	Univ I & R	.61	.61	.61
600	Wayne Coal	.93	.75	.75
100	White Rock	10½	10½	10½
200	Yel Taxi NY	36½	36	36½

STANDARD OILS.

Sales.		High.	Low.	Close.
10	Buckeye P L	79	79	79
1800	Continental	45½	43½	44½
260	Galena Signl	68½	67	68¼
1100	Humble Oil	38¾	38½	38⅝
40	Illinois P L	147	144	144
1660	Imp O Can	117½	116	117
20	Indiana P L	94	93¼	94
6300	Inter Pet	21	20⅜	20¾
20	Magnolia Pt	156	156	156
100	Nat Trans	24¼	24¼	24¼
10	N Y Transit	90	90	90
30	North P L	97	96	96
1000	Ohio Oil	75½	75	75½
200	Penn Mex F	34½	34	34
895	Prair O & G	259½	257½	259
120	Prairie P L	105½	105¼	105½
20	Solar Ref	187	187	187
40	South Penn	170	166	170
8000	St O of Ind	66¼	65⅞	65⅞
400	Do Kan	47¼	47⅛	47⅛
100	Do Ken	108⅞	108⅞	108⅞
620	Do Neb	220	208	215
5200	Do N Y	46½	45¾	46⅛
2200	Vacuum Oil	59	58¼	58¾

INDEPENDENT OILS.

Sales.		High.	Low.	Close.
400	Carib Synd	5	5	5
990	Cities Serv	149¾	146	149½
900	Do B ctf	16	15¾	16
1300	Do pfd	69¾	69⅛	69¼
100	Consold Roy	1¼	1¼	1¼
200	Creole Synd	2¼	2¼	2¼
1000	Eng Petlm	.06	.06	.06
200	Federal Oil	.55	.50	.50
1000	Glenrock Oil	.42	.42	.42
1300	Gulf Oil	60½	60¼	60½
1200	Gulf States	2¼	1⅞	2
1000	Hudson Oil	.06	.06	.06
5000	Keystone R	.02	.02	.02
700	Leader Prod	4¾	4½	4⅝
2200	Marl O of M	4¾	4⅝	4⅝
100	Mex Panuco	.85	.85	.85
3000	Mexico Oil	.26	.25	.25
100	Mt & Gulf	1½	1½	1½
900	Mt Produc	18⅞	18¾	18¾
7400	Mutual ctfs	12½	12½	12½
1400	New Bradfd	65⅞	65	65⅞
300	N M & A L	4⅛	4	4
100	N Y Oil	1⅛	1⅛	1⅛
700	Omar Oil	.73	.73	.73
600	Pennok Oil	13⅝	13½	13⅝
600	Royal Can	4¼	4⅛	4¼
1100	Salt Creek	22⅞	22¾	22⅞
100	Do Cons	9¾	9¾	9¾
100	Sapulpa Ref	.94	.94	.94
100	Savoy Oil	3	3	3
1600	Seabd O & G	.93	.90	.90
1700	Wilcox Oil	6⅜	6¼	6⅜

MINING.

Sales.		High.	Low.	Close.
3000	Ariz Globe	.08	.08	.08
2000	B & Mont Cp	.15	.14	.15
1000	Candel Mn	.02	.02	.02
600	Canario	2⅛	2⅛	2⅛
500	Chief Cons	3⅝	3⅝	3⅝
6800	Cortez Silver	.61	.58	.58
4000	Diamfld B B	.05	.05	.05
100	Dolores Esp	.55	.55	.55
12000	Ely Cons	.01	.01	.01
5000	Fortuna	.07	.07	.07
2000	Goldfield Dp	.07	.06	.07
5000	Gold Z D M	.12	.11	.12
20000	Hard Shell	.05	.04	.05
2100	Hawthorne	.79	.78	.79
500	Hecla M n	9¼	9¼	9¼
500	Holling G M	12	11⅞	11⅞
1000	Ind Lead Mn	.14	.14	.14
3000	Iru Blossom	.22	.22	.22
4000	Mohican Cop	.33	.32	.32
4000	Nat Tin	.12	.12	.12
500	New Cornel	18	18	18
500	New Domin	2½	2½	2½
100	Nipissing	5⅞	5⅞	5⅞
300	Ohio Copper	.75	.73	.75
25000	Red Hills	.05	.04	.05
1000	Silver Dale	.04	.04	.04
1000	Tonopah Div	.40	.40	.40
1500	Tonopah Ext	1⅝	1⅝	1⅝
1200	Un Eastern	.77	.73	.73
1000	U S Contint	.16	.16	.16
100	Un Verd Ex	28½	28½	28½
500	Unity Gold	1¼	1¼	1¼
600	Wenden Cp	1¼	1¼	1¼
2000	West End E	.04	.04	.04
1000	W Utah Cop	.37	.37	.37

DOMESTIC BONDS. (Sales in $1000)

Sales		High	Low	Close
3	Allid Pack 8s	75½	75	75
10	Aluminum 7s	102⅝	102½	102½
2	Aluminum 7s	105⅞	105⅞	105⅞
1	Am Cot Oil 6s	100	100	100
21	Am G & E 6s	95	94⅞	95
1	Am R Mill 6s	99½	99½	99½
1	Am T & T 6s	100	100	100
5	Am Thread 6s	101⅞	101⅞	101⅞
30	Anac Cop 6s	102¼	102	102¼
1	A-Am Oil 7½s	103	103	103
8	Beth Steel 7s	103	102¾	102¾
3	Can Nat Ry 7s	107¾	107⅝	107⅝
2	Cities Serv 7s	91	91	91
13	Do 7s D	89½	89	89
2	Col Graph 8s	107	107	107
3	C Gas Blt 5½s	97⅝	97⅝	97⅝
10	Do 7s	107	107	107
1	Con Textile 8s	94½	94½	94½
1	Deere 7½s	100⅝	100⅜	100⅜
5	Det C Gas 6s	100¼	100⅛	100¼
17	Det Edison 6s	104⅛	104	104⅛
13	Fisher Bdy 6s	99¾	99¾	99¾
21	Do 6s 1928	99⅜	99⅜	99⅜
5	Gair, Robt 7s	96½	96½	96½
2	Gd Trunk 6½s	105¾	105¾	105¾
7	Hood Rub 7s	101	101	101
25	Int Match 6½s	93½	93½	93½
7	Kenct Cop 7s	104¼	104¼	104¼
1	Libby McN 7s	98⅞	98⅞	98⅞
5	Manitoba 7s	98	98	98
1	Maracaibo 7s	280	280	280
5	Morris 7½s	98¾	98¾	98⅝
20	Nat Leather 8s	100⅛	100	100
37	N O Pub S 5s	82⅜	81½	82⅜
29	N St Pow 6½s	98¾	98½	98½
5	Ohio Pow 5s	86	85	86
1	Phil El 6s	104½	104½	104½
8	Do 5½s	100	99¾	99¾
7	Pub Ser NJ 7s	102½	101¾	102
1	Shawsheen 7s	103½	103½	103½
1	Solvay & C 8s	104¼	104¼	104¼
1	Stand O NY 7s	105½	105¼	105½
1	Do 7s 1928	105¼	105¼	105¼
4	Do 6½s	107¾	107	107¾
11	Swift Co 5s	91¾	91½	91½
1	Un Oil Pro 8s	71⅞	71⅞	71⅞
2	Vacum Oil 7s	106⅜	106⅜	106⅜
12	Webstr M 6½s	101¾	101⅝	101⅝

FOREIGN BONDS.

Sales		High	Low	Close
18	Argentine 6s	99⅞	99⅞	99⅞
2	Russian 6½s	10⅞	10⅞	10⅞
1	Do 5½s ctfs	9½	9½	9½
18	Swiss 5½s	98¾	98¾	98¾
2	Do 5s	98	97¾	97¾
5	Mexico 4s	30	30	30

NEW YORK STOCK MARKET

These quotations of prices on the New York Stock Exchange are from E. F. Hutton & Co.'s private wire, members of the New York Stock Exchange, with offices at the Hotel Oakland.

Stock.	High	Low	Bid
Ajax Rubber, Inc.	10⅜	9⅝	10
Allied Chm & Dye	73½	72	73½
Allis-Chalm Mfg	49	48½	48½
Am Agri Chem	15¼	15⅛	15¼
do pfd	..	..	43
Amn Beet Sugar	43¼	42¼	42¾
Amn Bosch Mag	38⅜	36⅞	38⅜
Amn Can	109⅜	107½	109⅛
do pfd	..	..	109½
Amn Car & Fdry	..	..	164¼
Amn Drugg Syn	..	..	6
Amn Express	..	..	98
Amn Hide & Lea	11¼	10¾	11¼
do pfd	54⅜	54	54
Amn Ice	..	..	88
Amn Intl Corp	24	23⅞	24
Amn Linseed	21½	21	21
Amn Locomotive	74⅞	74¼	74⅜
Amn Metal	..	..	44
Amn Safety Razor	..	..	6¾
Amn Ship & Com	14⅝	14⅜	14½
Amn Sm & Rf X-D	59⅞	59	59
do pfd	..	..	98
Amn Stl Fdry t ctf	38	37¾	38
Amn Sug Ref	58⅝	57½	57½
do pfd	..	..	98
Amn Sum Tob	27⅝	25⅞	25¾
Am Tel & Tel	129	128⅝	128⅞
Amn Tobacco	..	..	150¼
Amn Woolen	78¼	77	77
Am Writing P ptd	..	..	3½
Anaconda Cop M	37⅞	37⅜	37⅜
Asso Oil	39⅜	28⅞	29¼
Atch Top & St Fe	98⅞	97⅞	98¼
do pfd	88⅞	87⅞	88⅞
Atl G & W I S S	16	15½	15½
Austin Nichols	28½	28¼	28⅝
Baldwin Loco Wk	127⅞	126⅝	126¾
Balt & Ohio	58⅝	58⅛	58⅛
Barnsdall Cor cl A	16½	15⅞	16½
Bethlehem Steel	54⅞	54⅜	54⅝
Brooklyn Manh Tr	14⅝	14¼	14⅜
Ctfs of deposit	50¾	50½	50½
Butte Cop & Z vtc	..	..	6
Butte & Sup Min	..	..	18
Caddo Cent Oil	..	..	2½
Cal Packing	..	..	84
Cal Petlm	26¾	25¼	26
do pfd	100½	98½	100⅛
Callahan Zinc-L	5⅞	5¾	5⅞
Calumet Ariz Min	..	..	46
Canadian Pac	149⅝	148	148¾
Cent Leather	15¾	15½	15½
do pfd	42⅜	41¾	41¾
Cerrod de Pasco C	47	46⅜	46⅞
Candler Cot Car	64½	63	64
Ches & Ohio	74⅜	74	74⅜
Chic & Alton	4⅜	4⅛	4½
do pfd	12¼	11⅞	11⅞
Chi Gt Western	5⅛	5	5
do pfd	12⅝	12¼	12¼
Chi Mil & St Paul	17½	16½	17⅛
do pfd	27	26⅜	26½
Chi & Nor Western	51⅝	51⅜	51½
Chi Rock I & Pac	26½	25¾	25¾
6s pref	..	..	69½
Chile Copper	..	..	27⅞
Chino Copper	19½	19¼	19¼
Coca Cola	..	..	76⅝
Col & Southern	26	25½	26
Colum Gas & Elec	35¾	35½	35¾
Consol Cigar	19⅞	19⅞	19⅞
Consol Gas	63⅞	63½	63½
Consol Textile	7⅝	7⅝	7⅝
Conti Can Inc	57½	56⅝	57¾
Corn Prod Rfg	161	159½	160⅝
Cosden & Co	36⅞	35	35⅞
Cruci Stl of Am	68¼	67½	67⅞
Cuba Cane Sugar	..	..	14½
Do pref	63⅞	62¾	62⅞
Cuban-Am Sugar	34½	33⅞	34
Davisn Chemical	68⅞	66¼	66⅞
Dome Mines Ltd	..	..	19¼
Eastman Kodk Co	110¼	110¼	110¼
Elec Stor Bat	..	..	62
Endicott-Johnson	..	..	66½
Erie	26½	25⅞	26⅛
Do 1st pref	33¼	33	33
Do 2nd pref	29½	28	28
Fa Players-Lasky	72	70¾	71½
Fisk Rubber	10⅛	9⅞	10
Freeport Texas Co	13¼	12¾	13¼
General Asphalt	45⅜	42¾	44⅞
General Cigar Inc	97	94½	95
General Electric	200½	198¾	200⅛
Gen Motors Corp	15⅛	15	15
Do Deb stock 6s	82¼	82¼	82¼
Goodrich Co	26⅞	26½	26¾
Do pref	..	..	77¾
Granby Con M S & P	15¼	15¼	15⅜
Great N rthern pfd	58	57¾	58
Iron Ore [illegible]	29¼	29	29¼
Greene Can Copper	..	..	16¾
Guantanamo Sugar	7½	7	7¼
Glf Sta Steel tr ctf	84½	83½	84
Houston Oil of Tex	70⅜	69⅝	70¼
Hudson Mo Car	28½	28⅛	28⅜
Hupp Mo Car Crp	17	16⅝	16⅞
Illinois Central	..	..	102¼
Inspira Cons Cop	26⅜	26½	26½
Inter Combus Eng	27	26¼	27
Internat Harvester	84¾	83½	84¾
Int Merc Marine	..	..	7½
Do pref	32⅝	32	32
Internat Nickel	13⅞	13½	13⅞
Internat Paper	39⅜	39⅛	39½
Invin Oil Corp	16⅜	15⅞	16¼
Iron Prod Corp	52¼	51	51
Jewel Tea Inc	..	..	22
Jones Bros Tea Inc	..	..	25⅞
Kansas City South	20⅜	19½	19½
Kayser Co	36⅞	36	36
Kely-Springfld Ti	34	33⅛	33⅛
Kennecott Cop	35⅝	35⅜	35⅜
Keystone Ti & Rub	4¼	4⅛	4⅛
Lee Rubber & Tire	17¼	16¾	17
Lehigh Valley	63¾	63	63⅜
Lima Loco Wks	68⅝	67¼	68
Lou.sv & Nashville	90½	90¼	90¼
Loew's Inc	18	17⅞	17⅞
Loft Inc	8⅝	8⅞	8⅝
Lorillard P	172¼	171	171
Mack Trucks Inc	89⅜	87¾	87⅜
Mallinson & Co	28⅝	28⅛	28⅜
Manati Sugar	..	..	63
Marland Oil	38¼	36	38
Martin-Parry Corp	37⅛	36⅞	37
Maxwell Mot Cl A	54¼	53½	54⅛
Do Cl B	15½	15	15⅛
May Dept Stores	91½	91	91
Mex Seaboard Oil	15⅞	15	15⅞
Do vot trust ctf	15⅛	11⅞	15
Miami Cop	..	..	22½
Middle States O Cp	6⅛	5⅞	6⅛
Midvale St & Ord	..	..	29¼
Minneap & St L	..	..	2⅜
Mo Kan & Tex	12½	12¼	12¼
Do pref	32½	32	32½
Miss Pac trust ctf	11⅞	11⅝	11⅝
Do pref trust ctf	33⅝	33⅛	33⅜
Montana Power	..	..	61½
Mont Ward & Co	26¼	25¾	26
Nat Biscuit	52½	51⅞	51¾
Nat Enam & Stmp	43	42¾	42⅞
Nat Lead	143¾	142	142
Nev Consol Cop	12⅞	12¾	12¾
N Y Central	102⅞	102½	102⅝
N Y Chic & St L	79	78	78¼
NY NH & Hartford	19⅜	18½	18⅞
Norfolk & West	..	..	104¾
No Am Co	24⅞	24½	24⅞
Northern Pacific	54½	53⅞	54
Orpheum Circuit	..	..	18¾
Otis Steel	10⅞	10¾	10¾
Owens Bottle	46	45⅝	45⅝
Pacific Develop	7⅛	1⅛	1⅛
Pac G & E	91⅞	91⅝	91⅝
Pacific Oil	50⅞	49¼	50⅝
Pan-Am P & Tr	56½	54⅝	56¼
Do Class B	54⅝	52¾	54¼
Penn-Seab Stl	4	3¾	3⅞
Pennsylvania	43¼	43¼	43¼
People G L & C	95⅝	95¼	95⅝
Pere Marquette	43⅞	43⅜	43¼
Phila Co	45⅞	45	45½
Phillips Petlm	36⅜	35½	36½
Pierce-Arrw M Car	10⅞	9⅞	10¼
Do pref	28¾	27	28¼
Pierce Oil Corp	2¾	2½	2½
Do pref	..	..	25
Pittsbrgh & W Va	41¼	41	41
Postum Cereal	57½	56½	57½
Prod & Ref Corp	37¾	36¾	36¾
Pub Serv C of NJ	..	..	41⅞
Pullman Co	125⅞	124¾	125⅜
Punta Alegre Sug	58	57¼	58⅛
Pure Oil	24⅜	23⅞	24⅛
Ray Consold Cop	12	11⅞	11⅞
Remingt Typewriter	46½	45⅞	46
Reading	78	77⅝	77⅞
Replogle Steel	12⅜	12⅛	12⅛
Republic I & S	53	52¼	52⅞
Reynolds Tob B	73⅞	73⅞	73⅞
Royal Dutch Co	52¼	51⅞	52⅛
St Louis-S F ctfs	21½	21½	21½
Do pfd A ctfs	..	..	41
St Louis S W	35½	..	36
Do pfd	59¾	58⅞	59⅛
Seaboard Air L	7⅛	7	7⅛
Sears Roebuck	86	85½	86½
Seneca Copper	6⅝	6	6⅛
Sinclair Oil	27⅛	25¾	26⅞
Skelly Oil	13⅝	13	13
Sloss Sheffield Stl	61¾	60⅞	60⅞
Southern Pacific	88⅞	88⅛	88¼
Southern Railway	41⅜	41	41⅛
Do pfd	68⅛	68⅛	68⅛
Standard Oil Cal	63⅞	62⅞	63⅜
Do N J	40⅞	40⅜	40½
Do pfd non vot	..	..	118
Stewart Warner	100⅛	94⅞	99⅝
Stromberg Carb	84⅝	82	84⅜
Studebaker	107⅞	105⅝	107⅛
Submarine Boat	..	..	11½
Tenn Copper	9⅛	9	9⅛
Texas Co	44	43⅝	44
Texas Gulf Culph	65	63⅞	64⅞
Texas & Pacific	22⅞	21⅜	21⅞
Texas Pac C & Oil	11⅜	10⅞	11⅜
Timken Rol Bear	40½	40	40⅜
Tobacco Prod	66¼	65	65⅞
Do Class A	..	..	89
Transcontinent Oil	4⅜	4⅛	4⅜
Shell Union Oil	17⅛	16⅞	17
Union Pacific	130¾	129⅞	130⅜
Do pfd	73	72⅞	73
Un Alloy Steel	31	33⅞	33⅞
United Drug	..	..	81½
United Fruit	..	..	185
U S Cast Iron Pipe	79½	77½	78½
U S Food Prod	..	..	3⅛
U S Indus Alcohol	70⅜	69⅛	70¼
U S Realty & Imp	103	102½	102⅝
U S Rubber	42⅜	42	42¼
Do 1st pfd	..	..	93
U S Smelting	22½	22⅜	22½
U S Steel	100⅜	99½	99⅞
Utah Copper	..	..	64⅜
Utah Securities	20	19¾	20
Vanadium	31⅛	31	31
Va-Carolina Chem	10⅜	10	10⅜
Vivaudou	15⅛	14⅞	14⅞
Wabash	13	12½	12⅝
Do pfd A	38⅞	37⅞	38
West Maryland	10⅛	10¼	10¼
Do 2d pfd	..	..	19
Western Pacific	16¼	16	16
Do pfd	..	..	58¼
West Union Tel	110⅞	110⅝	110⅝
Westinghouse El	61⅜	60⅞	61
W & L E Erie	8½	8⅛	8⅛
White Eagle Oil	26⅜	26⅛	26⅜
White Motor	55	54⅞	55
Wickwire Spencer	5	3	4½
Willys Overland	10⅞	10¼	10½
Do pfd	83¾	82	83½
Wilson & Co	27⅞	27½	27⅞
Woolworth Co	287	286	287
Wortington Pump	30	29¾	30

Total sales, 1,170,400 shares.
Money—High, 4¼ per cent; low, 3¾ per cent.

Bond Company Elects Officers

At the annual meeting of Stephens & Co., held at the office of the company in San Diego on Tuesday officers and directors were re-elected as follows:

Officers—G. C. Stephens, president; R. D. Sidey and B. W. Wotkyns, vice-presidents; H. H. Stowell, secretary-treasurer.

Directors— G. C. Stephens, R. D. Sidey, B. M. Wotkyns, H. H. Stowell, Gordon Decker, R. D. Crippen and F. G. Steward.

COTTON MARKET

NEW YORK, Jan. 11.—The cotton market was irregular at the opening today due to uncertain Liverpool cables. Price changes were small, first prices being from unchanged to 7 points lower.

If you see it in The TRIBUNE, tell them so.

Mammoth Oil Co. Stocks in "Corner"

NEW YORK, Jan. 11.—Conferences are being held between New York Curb market brokers and members of the Mammoth Oil Company stock syndicate in an effort to arrive at a private settlement price for the 3300 shares which the brokers were said to have been "short" when trading was suspended in the stock recently.

The last transaction recorded on the Curb in the stock was at 58, the highest price reached during 1923. It is understood that brokers who had sold the stock "short" have objected to paying that price.

While no official announcement has been made by Curb officials since the suspension, it was stated that the limited trading supply of the stock was in effect a "corner" and that the "shorts" will be forced to obtain stock from either the Sinclair Consolidated Oil Corporation, which owns the Mammoth Oil property, or from the syndicate which offered the stock publicly, said still to retain 672,000 shares in the company.

Swift Does Business Of 750 Millions

CHICAGO, Jan. 11.—(By the Associated Press.)—Louis F. Swift, president of Swift & Co., meat packers, reported at the annual meeting of the company's shareholders that during 1923 sales had increased to about $750,000,000, a gain of about $100,000,000 over 1922, and that the company is now on a normal basis of operations as judged by a pre-war basis. The financial statement of Swift & Co. for the year ending November 23 showed payment of $25,000,000 gold notes and $667,000 of 5 per cent first mortgage sinking bonds during the year and that the company's surplus has increased $1,-1[illegible]4,000. Besides payments to shareholders at the usual rate of 8 per cent aggregated $12,000,000.

Asia Bank Sells Out to International

NEW YORK, Jan. 11.—The Asia Banking Corporation announced today it had entered into an agreement for the sale of its assets to the International Banking Corporation. A meeting of stockholders has been called to approve the sale.

The business of the Asia Banking Corporation for the present will be continued at the usual offices, but subsequently will be transferred to the offices of the International Banking Corporation. The corporations have a combined capital of $9,060,000.

The Asia Banking Corporation has branches in Hongkong, Hankow, Singapore, Shanghai, Manila, Tientsin, Peking, Canton and San Francisco.

FOR suggestions as to SOUND INVESTMENTS

Bank of Italy
BOND DEPARTMENT

AUCTIONS

DAVID BERCOVICH

Successor to J. A. Munro & Co. Furniture sales every Friday. 1017 Clay St. Oak. [illegible]

French Franc Declines to 4.80 Cents

NEW YORK, Jan. 11.—Continued conversion of French francs into dollar bills in France, England and Switzerland influenced another drop in francs in the local foreign exchange market today. Francs were quoted at 4.80 cents, a new low price for all time, and comparing with yesterday's low point of 4.83½ cents. Demand sterling opened at $4.27⅞, duplicating its low price of yesterday.

TOKYO, Jan. 11.—(*International News Service.*)—In the foreign business world here today the greatest question is how long Japan will be able to forestall making a foreign loan. It is feared the yen will continue to drop until such a loan is made.

MONEY MARKET

FOREIGN EXCHANGE.
Reported for TRIBUNE by CENTRAL NATIONAL BANK.

Alsace-Loraine, 100 francs	$4.84
Austria, 100 kronen	.0014¼
Australia, £1	4.22
Belgium, 100 francs	4.34
Bulgaria, 100 levs	.075
Canada, $100	97.50
Great Britain, £1	4.28¼
Czech-Slovadia, 100 kronen	2.91½
Denmark, 100 kroner	17.50
Finland, 100 finmarks	2.50
France, 100 francs	4.83
Greece, 100 drachmas	1.95
Holland, 100 guilders	37.70
Hungary, 100 kronen	.0057
Italy, 100 lire	4.40
Jugo-Slavia, 100 dinare	1.15
Norway, 100 kroner	14.40
Poland, 100 Polish marks	.000010¾
Portugal, 100 escudo	3.65
Rumania, 100 leis	.52
Serbia, 100 dinare	1.15
Spain, 100 pesetas	13.80
Sweden, 100 kroner	26.40
Switzerland, 100 francs	17.40
Syria, £1	4.29
Hongkong, 100 local cur.	50.62½
Shanghai, 100 taels	71.00
Shanghai, 100 local cur.	51.00
Kobe, 100 yen	44.95
India, 100 rupees	30.75

NEW YORK, Jan. 11.—Foreign exchange, irregular. Great Britain—Demand, 4.27¾; cables, 4.27⅞; 60-day bills on banks, 4.25⅛.

France—Demand, 4.77; cables, 4.77½.
Italy—Demand, 4.37; cables, 4.37½.
Belgium—Demand, 4.27½; cables 4.28.
Germany—Demand, .000000000022; cables, .000000000022.
Holland—Demand, 37.60; cables, 37.65.
Norway—Demand, 14.37.
Sweden—Demand, 26.34.
Denmark—Demand, 17.51.
Switzerland—Demand, 17.35.
Spain—Demand, 12.77.
Greece—Demand, 1.97.
Poland—Demand, .000011¼.
Czech-Slovakia—Demand, 2.91.
Jugo-Slavia—Demand, 1.12.
Rumania—Demand, 50½.
Austria—Demand, .0014.
Argentine—Demand, 32.87.
Brazil—Demand, 11.50.
Montreal—Demand, 97⅝.

NEW YORK, Jan. 11.—Call money, easier; high, 4¼ per cent; low, 3¾; ruling rate, 4¼; closing bid, 4¼, offered at 4; last loan, 3¾. Call loans against acceptances, 4. Time loans, easier; mixed collateral, sixty-ninety days, 4¾; four-six months, 4¾; prime commercial paper, 5¼ @5.

NEW YORK, Jan. 11.—Bar silver, 62¾; Mexican dollars, 47¾.

BANK REPORTS

OAKLAND CLEARINGS.

JANUARY 8.

Deposit charges	$9,296,200
Same day, 1923	$9,143,400
Clearances	$3,262,300
Same day, 1923	$2,909,200

JANUARY 9.

Deposit charges	$7,831,200
Same day, 1923	$6,890,700
Clearances	$3,081,400
Same day, 1923	$3,047,500

JANUARY 10.

Deposit charges	$8,732,500
Same day, 1923	$7,779,400
Clearances	$2,781,400
Same day, 1923	$2,609,500

JANUARY 11.

Deposit charges	$9,919,500
Same day, 1923	$5,495,500
Clearances	$2,786,400
Same day, 1923	$2,450,800

BERKELEY CLEARINGS.

Deposit charges	$828,614
Clearances	$302,333

COAST CLEARINGS.

San Francisco	$28,400,000

OAKLAND SUMMARY.

Oak and bank transactions as reported to the Chamber of Commerce by the Clearing House for the week ending Thursday were $48,533,092; for the same week last year $44,-470,400, showing a gain of $4,062,692.

Clearings for the same week were $18,255,045, and for the same week last year, $17,241,296; clearings for last week, $13,867,162.

LIBERTY BONDS

Reported by Bank of Italy

	Price.	Yield.
First 3½s	99 24-32	3.51
First 4¼s	98 28-32	4.33
Second 4¼s	98 8-32	4.35
Third 4¼s	99 22-32	4.37
Fourth 4¼s	98 30-32	4.37
Treasury	99 28-32	4.29

WE HAVE A limited number of copies of the complete text of Secretary Mellon's recommendations for the reduction of the Federal Income Taxes.

We will be pleased to send you one of these copies without charge upon request.

E·H·Rollins & Sons
FOUNDED 1876
Montgomery & Pine Sts., San Francisco
Telephone Kearny [illegible]
Boston New York Chicago
Denver Philadelphia Los Angeles

SHIPS AND SHIPPING
News of Oakland Waterfront

Edited by FRANK CLIFF.

SHIPBUILDERS TO MEET JAN. 21 IN WASHINGTON

To Discuss Better Ship Construction and Port Facilities in U. S.

WASHINGTON, Jan. 11.—The annual executive meeting of the American marine standards committee, comprising representatives of the shipbuilding and correlated industries working in conjunction with the division of simplified practice of the department of commerce, will be held in Washington January 21.

Three technical committees and sixteen other committees now are at work studying hull details, engineering and ship operation and supplies. It is planned to have two more technical committees to consider port facilities and manufacture and construction.

So far the organization has been confined to the Atlantic seaboard, but the commerce department says it eventually will embrace the Gulf, Pacific Coast and Great Lakes districts.

Notice to Mariners

Lights, Newport Bay, California—On December 22, 1923, the following lights were established in Newport Bay:

Newport Bay Jetty Outer End Light, flashing white every 6 seconds, flash 1 second, eclipse 5 seconds, of 230 candlepower, 24 feet above the water, visible 9 miles, on a single pile structure at the outer end of Newport Bay Jetty, 2365 yards 119 deg. 30 min. from the outer end of Balboa Pier.

Newport Bay Jetty Inner End Light, flashing white every 3 seconds, flash 0.3 second, eclipse 2.7 seconds, of 50 candlepower, 24 feet above the water, on a single pile structure on Newport Bay Jetty, 2050 yards 110 deg. from the outer end of Balboa Pier.

Newport Bay Inner Entrance Light, fixed red, of 570 candlepower, 20 feet above the water on the Corona Del Mar Bluff, at the inner entrance to Newport Bay, 2165 yards 68 deg. from the outer end of Balboa Pier.

Approximate position: Lat. 33 deg. 36 min., long. 117 deg. 53 min. W.

Corrected position, lower light, Grays Harbor—Lower light in Grays Harbor in approximately latitude 46 degrees, 56 minutes and 30 seconds north, longitude 124 degrees west, is located about 110 yards and 59 degrees from the position as shown on United States coast survey chart 6195.

Beacons—Woronkofski island, Stikine strait, Alaska—The following beacons have been established on Woronkofski island:

On December 16, 1923, Woronkofski point beacon, a white slatted tripod with an x-shaped target, was established on the eastern side of Woronkofski point.

On December 17, 1923, High point beacon, a white 3-sided rectangular slatted structure, 20 feet high, was established.

Approximate position of High point, latitude 56 degrees, 44 minutes north, longitude 132 degrees, 33 minutes.

Buoy—Level islands, Sumner strait, Alaska—On December 11, 1923, Level islands buoy No. 3, a first-class can, was established in 36 feet of water, on the southeastern side of the 3-fathom shoal off Level islands, on the bearings: Zarembo island, left tangent, 83 degrees, 30 minutes; Zarembo island, right tangent, 189 degrees; Level islands, right tangent, 330 degrees, 30 minutes. Approximate position, latitude 56 degrees, 27 minutes north, longitude, 133 degrees, 02 minutes, 30 seconds west.

Lights, Port Safety, Norton Sound, Alaska—On August 1, 1923, range lights were established to mark the entrance channel leading to Port Safety. Front light is fixed red of 20 candlepower. Rear light is fixed white of 60 candlepower. These lights will be maintained only from August 1 to November 1, annually.

Further information regarding the positions of the lights will be published when available. Approximate position: Latitude 64 degrees, 23 minutes north; longitude, 164 degrees, 44 minutes west.

LOS ANGELES HARBOR—Los Angeles harbor light 6A, moved January 10 about 245 yards 26 degrees from its former position into 30 feet of water, and marks present location of dredged area. Light is maintained by City of Los Angeles.

Point Fermin Light Station to be charged about April 1, 1924, to group flashing white every ten seconds. Intensity to be increased to 3300 candlepower.

First flash ....1 second
Eclipse ....2 seconds
Second flash ....1 second
Eclipse ....6 seconds
Period ....10 seconds

HUMBOLDT BAY — Brosnon's Wharf Light—Intensity of light increased January 4 to 85 candlepower, and height increased to 38 feet.

CRESCENT CITY LIGHT STATION—Intensity of light to be increased about February 1, 1924, to 100,000 candlepower.

By authority of Commissioner of Lighthouses.

H. W. RHODES,
Superintendent of Lighthouses.

Transport Movements

The following are the approximate departures and arrivals in the movement of the United States Army Transport Service:

Argonne—At Manila.
Cambrai—San Francisco to New York.
Chaumont—At New York.
Camella—Manila to San Francisco.
Edgemoore—At Honolulu.
Grant—San Francisco for New York; 1672 miles from San Francisco.
Henderson—At Hampton Roads.
Meigs—En route to Honolulu.
Merritt—En route to Yokohama.
Newport News—At Manila.
Vega—San Francisco to Manila.
Buxton—In San Francisco.
Thomas—San Francisco to Manila.

ISLAND PORTS

Manila—Sailed, Jan. 8, U S stmr Argonne for San Francisco.
Honolulu—Passed, Jan. 8, Jap stmr Texas Maru from Galveston for Yokohama.

Consul Agents Entertained on Liner Finland

Representatives From Southern Republics Are Guests of Honor.

The consular representatives of the Central and South American countries were entertained aboard the Panama-Pacific liner Finland today by T. H. Larke, Pacific Coast manager of the company. Since the inauguration of the Panama-Pacific service a great many Central and South American people have been traveling on the line's vessels to the Canal zone, and Larke was desirous that the governmental representatives of the countries see one of the company's steamers.

Those attending the affair were: Santos Goni, consul-general of Argentina; Manuel Cabeza de Vaca, consul-general of Ecuador; Morcos Garcia Huidobro, consul-general of Chile; Jose Gimeno, consul-general of Spain; Gabriel Angel de Amenabar, consul of Cuba; Demetrio Korsi, consul of Panama; Alberto Palacios, consul-general of Bolivia; Salvador M. Cavero, consul-general of Peru; William Fisher, consul of Venezuela; Jorge Orozco, consul-general of Costa Rica; Alvaro Robolledo, consul-general of Columbia; A. Skinner Klee, consul of Guatemala, and Julio G. Arce, editor of Hispana America.

Heavy Log Season Expected in North

BELLINGHAM, Jan. 9.—In preparation for large receipts of logs, the Bellingham Boom company has been making repairs at the dumping ground here. Both the Milwaukee and Northern Pacific railways have been making repairs to their tracks and piling. Log receipts have jumped with the return of warm weather, eighty cars being received here yesterday.

Japanese Ship Carries Lumber

EVERETT, Jan. 9.—The Japanese steamship Kinryo Maru sailed from here today with 1,000,000 feet of lumber and 1500 logs for discharge at Japanese ports. The steamship W. R. Chamberlain sailed for San Diego today with 2,200,000 feet of lumber loaded here.

TO ARRIVE

Antwerp .... Isis
Manila .... West Senana
Philadelphia .... Gargoyle
Baltimore .... Eagle
Columbia River .... Circinus
Columbia River .... Panaman
Los Angeles .... Ruth Alexander

Saturday, January 12.

Havre .... Maryland
Hongkong .... Taiyo Maru
Manila .... West Cahokia
Boston .... Arizonan
Victoria .... E. D. Kingsley
Puget Sound .... Seekonk
Portland .... Cellio
Portland .... Hartwood
Portland .... Willamette
Portland .... Multnomah
Portland .... Admiral Evans
Columbia River .... Atlantic
San Luis .... San Antonio
Los Angeles .... Yale

Sunday, January 13.

Baltimore .... Willfaro
Honolulu .... Edgemoor
Seattle .... Dorothy Alexander
Puget Sound .... Horace Luckenbach
Puget Sound .... American
Los Angeles .... Admiral Farragut
Los Angeles .... Humboldt

Monday, January 14.

New York .... Steel Seafarer
Baltimore .... Cerrito
Mobile .... F. J. Luckenbach
Seattle .... Wenama
Portland .... Admiral Schley
Los Angeles .... Harvard

Tuesday, January 15.

Rotterdam .... Tjikandi
Manila .... President Cleveland
Valparaiso .... Jeptha
Valparaiso .... Admiral Sebree
Champerico .... Guerrero
Portland .... Rose City
Honolulu .... Matsonia

Wednesday, January 16.

Boston .... Robert Luckenbach

Thursday, January 17.

Baltimore .... Centaurus
Baltimore .... Atlas Maru
Seattle .... Admiral Dewey
Los Angeles .... Harvard
Los Angeles .... Admiral Evans

Friday, January 18.

Hongkong .... Seiyo Maru
New York .... Norlina
Philadelphia .... Alaskan
Portland .... Admiral Fiske
San Luis .... San Antonio
Los Angeles .... Humboldt
Los Angeles .... Dorothy Alexander

TO DEPART

[illegible] .... Vermont
Around World .... Virginia Dollar
Seattle .... Curaca
Portland .... Adm. Fiske
Portland .... Daisy Gray
Monterey .... La Feria
Los Angeles .... Harvard
Los Angeles .... Adm. Farragut

Saturday, January 12.

Europe .... Sachsen
Manila .... President Taft
New Zealand .... Las Vegas
New York .... Finland
New York .... [illegible]
New York .... Seekonk
New York .... Atlantic
Mexico .... Colombia
Seattle .... Ruth Alexander
Victoria .... Canadian Rover
Seattle .... Steelmaker
Seattle .... [illegible]
Portland .... [illegible]
Eureka .... Mazatlan
Eureka .... Tamalpais
[illegible] .... Centralia
Los Angeles .... Yale
Los Angeles .... Cuprum
Los Angeles .... Admiral Evans
Los Angeles .... Hartwood
Los Angeles .... Multnomah

Sunday, January 13.

Auckland .... Hawaii

Monday, January 14.

[illegible] .... Alvarado
Willapa Harbor .... Point Loma
Los Angeles .... Wabash
Los Angeles .... [illegible]
Monterey .... San Antonio
Los Angeles .... Humboldt
Los Angeles .... Dorothy Alexander

Tuesday, January 15.

Glasgow .... Narenta
Sydney .... Anten
New York .... Columbian
New York .... Horace Luckenbach
Honolulu .... Somme
Seattle .... Admiral Farragut
Victoria .... E. D. Kingsley
Seattle .... Port Angeles
Portland .... Admiral Schley
Portland .... Willamette
Portland .... Annette Rolph
Coos Bay .... Daisy
Stanislaus River .... Mary Hanlon
Los Angeles .... Harvard

Wednesday, January 16.

New York .... Panaman
Honolulu .... Wilhelmina
Eureka .... Mazatlan

Thursday, January 17.

Dublin .... George Washington
Seattle .... Admiral Sebree
Portland .... Rose City
Los Angeles .... Harvard

Friday, January 18.

South America .... West Janbe
Portland .... Admiral Evans
Los Angeles .... Admiral Dewey
Los Angeles .... Humboldt

FREIGHTER FROM ATLANTIC COAST VISITS OAKLAND

Dakotan Demonstrates Feasibility of Regular N. Y.-Eastbay Line Sailings.

The success of maintaining regular sailings by the American Hawaiian Steamship company between Oakland and New York has amply demonstrated this week by the arrival at the Lawrence Terminal of the freighter Dakotan, which made port from New York and piled ashore a large shipment of miscellaneous cargo for Oakland merchants and business men. Much of this was manufactured goods, while another large consignment consisted of building steel, tin plate and building material.

Immediately following the discharge of her cargo here the Dakotan sailed direct to Portland, Seattle, and Puget Sound ports to complete discharge and to commence picking up cargo for her return trip.

Before going back to the east coast the freighter will return to this port to take aboard a large consignment of canned goods and dried fruit. Most of this will be Central California produced.

The West Ivan, which arrived yesterday from Singapore and way ports, including San Pedro, is at the Howard Terminal discharging both copra and sugar shipments.

The freighter Orcus, which has been operating in the intercoastal service of the General Steamship corporation, has been sold to the W. R. Grace company and will be turned over to the new owners today. The freighter Rotarian, now in New York, was also purchased by the Grace interests.

Canada Enforces Smallpox Ruling

VICTORIA, B. C., Jan. 10. — Because of a scourge of black smallpox reported to be sweeping over Hongkong and vicinity on the Asiatic coast stricter enforcement of health regulations prtaining to inspection of incoming Oriental liners will be made by the medical staff at William Head quarantine station, near here, according to an announcement today.

Shipping lines have announced they have received notification from the federal department of health of the intention to enforce the regulation providing for vaccination of crews and passengers on ships coming from a country where smallpox is epidemic.

Vaccination of passengers will not be insisted upon at present, it was said.

COASTWISE NEWS

ASTORIA, Ore., Jan. 10.—The steam schooner Davenport, carrying 900,000 feet of lumber from Prescott, sailed today for San Francisco.

The Norwegian steamer Henrik Ibsen arrived this morning from Eureka and went to Duluth, where she will take on lumber for Australia.

The steamer Wallingford shifted from Portland this morning, and after taking on 250 tons of flour and canned salmon here, sailed for San Francisco.

The steam schooner Avalon arrived this morning from San Francisco and will load lumber at points on the river.

The steam schooner Cellio, with a cargo of lumber from St. Helens, sailed today for San Francisco.

SAN PEDRO, Cal., Jan. 10.—The coastwise liner Yale, upon arriving here Sunday on her next voyage from San Francisco, will be withdrawn from service for annual reconditioning. Her sister ship, the Harvard, will continue to serve passenger travel.

The British steamsihp Homer City, en route from Liverpool to San Francisco, put into this port for minor repairs.

EVERETT, Wash., Jan. 10.—The steamships Doylestown, Norfolk Maru and Mobile City and the schooner Everett arrived here today to load lumber cargoes.

VANCOUVER, B. C., Jan. 10.—The steamship West Cadron of the Canadian Robert Dollar Company was loading lumber and a general cargo here today for ports in the Orient.

The freighter Yojin Maru and the Salatiga of the Mitsui line are expected to arrive here this month to load bulk and sacked grain for Japan.

PORT ANGELES, Jan. 10.—After loading 125 tons of pulp board here today the steamship Caddopeak shifted to a local lumber company to load 1,000,000 feet of lumber for San Pedro and San Francisco.

PORT TOWNSEND, Jan. 10.—Under charter to W. I. Comyn & Company, the Norwegian steamer Augusta will arrive here tomorrow from New Orleans to load lumber for ports in the Orient.

Transpacific Mails

Time of closing, unless otherwise specified at Oakland postoffice:

China—
January 15, 2:50 p. m., Emp. of Australia
January 12, 8:00 a. m., President Taft
January 19, 2:30 p. m., President Jefferson

Japan and Korea—
January 12, 8:00 a. m., President Taft.
January 15, 2:50 p. m., Emp. of Australia
January 19, 2:30 p. m., President Jefferson

Siberia—
January 12, 8:00 a. m., President Taft
January 15, 2:30 p. m., Emp. of Australia
January 19, 2:30 p. m., President Jefferson

Dutch East Indies and French Indo China—
January 12, 8:00 a. m., President Taft.
January 15, 2:30 p. m., Emp. of Australia
January 19, 2:30 p. m., President Jefferson

Siam and Straits Settlements—
January 12, 8:00 a. m., President Taft.
January 15, 2:30 p. m., Emp. of Australia
January 19, 2:30 p. m., President Jefferson

Philippine Islands—
January 12, 8:00 a. m., President Taft.
January 15, 6:30 a. m., Edgemoor.
January 15, 2:30 p. m., Emp. of Australia
January 19, 2:30 p. m., President Jefferson

Hawaiian Islands—
January 12, 8:00 a. m., President Taft.
January 15, 6:30 a. m., Somme.
January 16, 8 a. m., Wilhelmina.

Australia and West Australia—
January 15, 8:00 a. m., Anten.
January 23, 6:00 a. m., Tahiti.

New Zealand—
January 15, 8:00 a. m. Anten.
January 23, 6:00 a. m., Tahiti.

Mexico and Central America—
January 15, 7:30 a. m., Colombia.
January 17, 8:00 a. m., Seiyo Maru.
January 23, 7:30 a. m., City of Para.

Dakotan Brings Large Eastern Cargo

The American Hawaiian Line freighter DAKOTAN, has been a visitor at the Lawrence Terminal on the estuary. The big freighter put ashore a large consignment of miscellaneous freight and then sailed north to start collecting cargo for her return to the Atlantic.

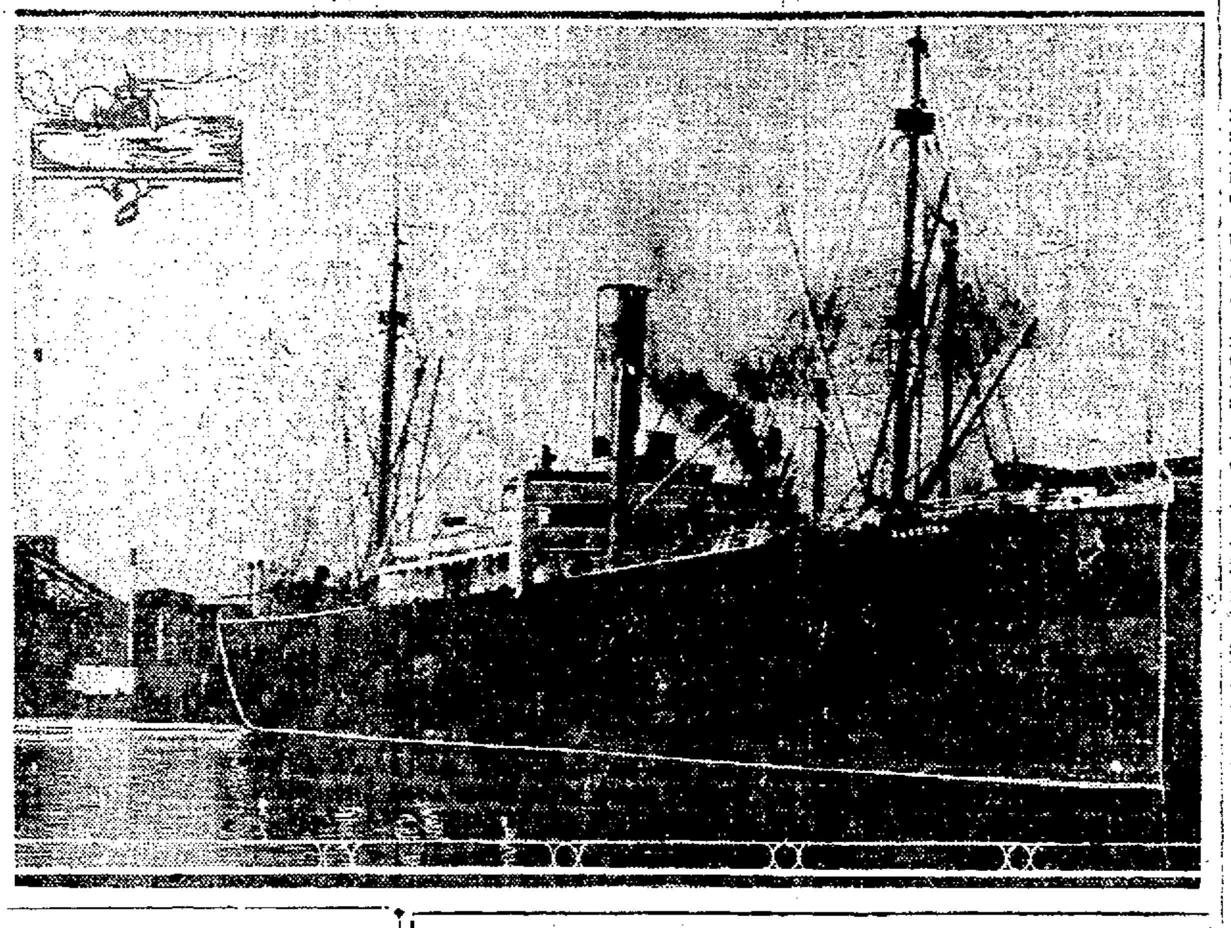

Japanese Line Makes Changes In Coast Office

Luckenbach Line Also Plans to Overhaul Two of Its Ships.

SEATTLE, Jan. 10.—S. Ogata, for the last four years assistant manager of the local branch of the Nippon Yusen Kaisha, was advised today that S. Sakamoto, manager of the Moji branch of the company for the last three years, has been selected as manager for the Seattle office, and is expected to come here soon. Definite advices of his departure from Japan have not been received here, and Ogata will remain in charge as acting manager until the arrival of his successor. He will then proceed to Japan to report to the head officers of the Nippon Yusen Kaisha.

W. S. Perow, supervising port engineer for the Luckenbach Line on the Pacific coast, will be in Seattle Monday to attend to details involving the overhauling, inspection and repairing of the steamship Lena Luckenbach here. M. J. Wright, local manager of the Luckenbach service, estimated today that overhauling the Lena Luckenbach would require about 30 days. He also said that the steamship Katrina Luckenbach expected to arrive here about January 20, would be overhauled.

After having her hull cleaned and painted and other minor repairs, the Swedish motorship Eknaren in the Pacific-Australian service of the General Steamship Corporation will be floated tomorrow and proceed to load for Sydney, Melbourne and Adelaide.

Captain W. J. Stofen, formerly master of the coastwise steamship Cuba, who recently joined the General Steamship Corporation, has been named marine superintendent for that company a this port, and is supervising the handling of the motorship Eknaren, it was announced today.

The steamship Manley of the intercoastal service of Sudden & Christenson and the United American lines is expected to arrive here tomorrow with 1400 tons of Atlantic coast cargo for discharge at this port.

10,000 Tons Wheat Bound For England

VANCOUVER, B. C., Jan. 10.—The steamship Marbritton will arrive here Friday from the Panama canal in ballast to load 10,000 tons of wheat for the United Kingdom. The steamship Eastern Gale finished discharging her sugar cargo here today and sailed tonight for Seattle to complete discharging.

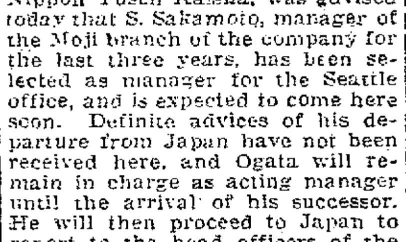

Ship contracts valued at more than $35,000,000 were awarded to the Moore and Scott yard, by the United States government according to announcement made January 11, 1918? These contracts called for the construction of sixteen vessels of standard construction and six oil tankers.

Word was received at the Marine Department of the Merchants' Exchange, January 11, 1918, that the motorship Portland had been burned at sea off the coast of Chili? The vessel was loaded with a large cargo of lumber at the time of her loss. The crew was all saved.

The high gale which prevailed on the bay January 10, 1918, seriously interfered with bay shipping and caused considerable damage to the small craft?

The schooner Allan A. arrived from Seattle, January 11, 1918, with 325,000 feet of lumber aboard?

The power schooner Neptune, built in Oakland in 1909 for a German firm in Samoa, was reported sold to Edwin R. Dimond, January 11, 1918.

WIRELESS REPORTS

For Past 24 Hours.

By U. S. WEATHER BUREAU.
JANUARY 10.

President Jackson—In lat. 40.54 N., long. 127 W.; partly cloudy, west wind, 24 miles.
Maui—In lat. 36.36 N., long. 126.54 W.; partly cloudy, NW. wind, 24 miles.
President Harrison—In lat. 27.18 N., long. 147.30 W.; partly cloudy, south wind, 18 miles.
Mahukona—In lat. 42.48 N., long. 134.15 W.; partly cloudy, NW. wind, 24 miles.
Wheatland Montana—In lat. 50 N., long. 159 W.; partly cloudy, SE. wind, 24 miles.
Calawaii—In lat. 26.80 N., long. 145.42 W.; rain, south wind, 18 miles.
Makura—In lat. 31.12 N., long. 149.24 W.; clear, west wind, 8 miles.
Tejon—In lat. 33.06 N., long. 137.48 W.; partly cloudy, SE. wind, 18 miles.
West Cayote—In lat. 50.18 N., long. 138.12 W.; partly cloudy, west wind, 24 miles.
Northwestern—In lat. 58.48 N., long. 139.45 W.; partly cloudy, NE. wind, 14 miles.
Stockton—In lat. 34 N., long. 142.42 W.; partly cloudy, SE. wind, 28 miles.
President Harrison—Lat 24.56 n, long 154.42 w; clear, calm.
Manukai—Lat 22.45 n, long 151.12 w; clear, se, 14 miles.
Maui—Lat 34.06 n, long 133.54 w; cloudy, ne, 18 miles.
Calawaii—Lat 26.80 n, long 145.42 w; rain, s, 18 miles.
Makura—Lat 31.12 n, long 149.24 w; clear, w, 8 miles.
Tejon—Lat 33.06 n, long 137.46 w; partly cloudy, se, 18 miles.
West Cayote—Lat 50.15 n, long 138.12 w; partly cloudy, w, 24 miles.
Northwestern—Lat 58.48 n, long 139.45 w; partly cloudy, ne, 14 miles.
Stockton—Lat 34 n, long 142.42 w; partly cloudy, se, 28 miles.

By RADIO CORPORATION.

Bakersfield—Vancouver for Yokohama; 1830 miles from Vancouver.
Elmoor—Seattle for Yokohama; 2229 miles from Seattle.
West Ison—Tsing Tau for Vancouver; 1955 miles from Vancouver.
Dewey—Portland for Kobe; 8001 miles from Columbia river.
West Nimrod—Seattle for Yokohama; 2205 miles from Seattle.
Anne E. Morse—Portland for Yokohama; 2050 miles from Portland.
West Nomentum—Yokohama for Portland; 4053 miles from Columbia river.
President McKinley—Seattle for Yokohama; 2018 miles from Seattle.
Tahiti—Sydney for San Francisco; 3376 miles from San Francisco.
H. T. Harper—Honolulu for San Francisco; 1592 miles from San Francisco.
Matsonia—Honolulu for San Francisco; 1595 miles from San Francisco.
West Montop—San Pedro for Yokohama; 623 miles from Yokohama.
West Holbrook—San Francisco for Yokohama; 1004 miles from San Francisco.
Horace Luckenbach—Left for Seattle 6:30 p. m. for San Francisco.
Trimountain—San Pedro for Yokohama; 2079 miles from Yokohama.
Memphis City—San Pedro for Yokohama; 3530 miles from San Pedro.
Tjikandi—Rotterdam for San Francisco; 1200 miles from San Francisco.
Wheatland Montana—Yokohama for Seattle; 935 miles from Seattle.
Taiyo Maru—Yokohama for San Francisco; 548 miles from San Francisco.
Manukai—Hilo for San Francisco; 207 miles from Hilo.
Tamaba—San Francisco for Hongkong; 2357 miles from San Francisco.
Montgomery City—San Pedro for Yokohama; 1951 miles from San Pedro.
Hugoton—San Pedro for Japan; 1855 miles from San Pedro.
Levant Arrow—San Pedro for Hongkong; 5770 miles from San Pedro.
Yankee—Darien for San Francisco; 2508 miles from San Francisco.
Sumanco—Aberdeen for New York; bar bound at Grays Harbor.
George Allen—Aberdeen for New York; bar bound at Grays Harbor.
Kongosan Maru—San Francisco for Portland; 190 miles from San Francisco.
Maui—San Francisco for Honolulu; 456 miles from San Francisco.
Edgemoor—Honolulu for San Francisco; 975 miles from San Francisco.
Noyo—Noyo for San Pedro; 200 miles from San Pedro.
Steel Worker—San Pedro for Manila; 763 miles from San Pedro.
Mistyaw—Norfolk for Grays Harbor; abeam San Francisco at 2 p. m.
Invergoil—San Francisco for Buenos Aires; 120 miles west of San Pedro.
Circinus—Astoria for San Francisco; 269 miles south of Columbia river.
Sagittario—San Francisco for Seattle; 127 miles north of San Francisco.
Eagle—San Pedro for San Francisco; 125 miles from San Francisco.
Los Almos—San Francisco for Seattle; 21 miles from Point Gorda.
Gargoyle—Paulsboro for San Francisco; 160 miles from San Francisco.
Cahandia—Las Palmas for Vancouver; 240 miles from San Francisco.
West Cahokia—Honolulu for San Francisco; 860 miles from San Francisco.
Indianola—San Francisco for Australia; 270 miles from San Francisco at 7 p. m.
Eleanor—San Francisco for Portland; 163 miles from San Francisco.
Wauna Lane—San Pedro for Seattle; 587 miles from Seattle.
F. A. Warner—Coos Bay for San Francisco; 72 miles from San Francisco.
Makakona—Bellingham for Honolulu; 651 miles from Tatoosh.
Edna Christenson—Grays Harbor for San Pedro; 670 miles from San Pedro.
Viking—San Francisco for San Pedro; 25 miles from San Francisco.
Los Alamos—San Francisco for Seattle; 26 miles from San Francisco.
American—Hayside for San Pedro; 760 miles west of San Pedro.
Lurline—San Francisco for Bellingham; 336 miles from San Francisco.
Atlas—Astoria for San Francisco; 207 miles from San Francisco.
La Placentia—Seattle for San Pedro; 575 miles from San Pedro.
Cahokia—Coos Bay for Eureka; 75 miles from Eureka.
John Kirkpatrick—Redondo for Seattle; 825 miles from Redondo.
El Segundo—El Segundo for Willbridge; 504 miles from Willbridge.
Warwick—Seattle for San Pedro; 123 miles from San Pedro.
J. A. Moffett—San Francisco for Iquique; 4010 miles from Iquique.
Barbara C—San Francisco for Port Gamble; 270 miles from San Francisco.
Santa Inez—Everett for San Pedro; 178 miles from San Pedro.
Alden Anderson—San Pedro for San Francisco; 35 miles from San Francisco.
W. R. Chamberlin Jr.—Everett for San Pedro; 535 miles from Everett.

By FEDERAL WIRELESS.

Sonoma—San Francisco for Sydney; 3121 miles from San Francisco.
President Jefferson—Seattle for Yokohama; 635 miles from Seattle.
President Lincoln—San Francisco for Yokohama; 2353 miles from Honolulu.
West Prospect—Hongkong for San Pedro; 4528 miles from San Pedro.
Ventura—Sydney for San Francisco; 3667 miles from San Francisco.
Zenon—Seattle for San Pedro; 610 miles from San Pedro.
Iowan—San Francisco for San Pedro; 170 miles from San Pedro.
Lancaster—Balboa for San Francisco; 712 miles northwest of Balboa.
Claussen—HTonolulu for New York; 750 miles w Balboa.
Maine—San Francisco for New York; 617 miles from Balboa.
Invergoil—San Francisco for Buenos Aires; 120 miles from San Francisco.
San Fraterno—San Pedro for Tampico; 616 miles from San Pedro.
Imlay—Baton Rouge for San Pedro; 1271 miles from San Pedro.
Dakitan—San Francisco for Seattle; 203 miles from San Francisco.
Cathwood—San Pedro for Baltimore; 2748 miles from Balboa.
Makena—San Pedro for San Francisco; 23 miles from San Pedro.
Miskianza—San Pedro for Philadelphia; 24 miles from San Pedro.
Claremont—San Pedro for Grays Harbor; 30 miles from San Pedro.
Corinto—San Francisco for Cristobal; 422 miles from Mazatlan.
Inspra—San Francisco for South America; lat 25.45 n, long 114.30 w.
La Purisima—San Francisco for Port San Luis; 95 miles from Port San Luis.
Providencia—Santa Rosalia for San Francisco; 840 miles from San Francisco.
Elabeto—Buckley Bay for San Pedro; 870 miles from San Pedro.
Sierra—Bellingham for San Pedro; 255 miles from Bellingham.
Celilo—St. Helens for San Francisco; 90 miles from Columbia river.
Shasta—Grays Harbor for San Pedro; 161 miles from Grays Harbor.
L. H. T. Heather—Anchored at Neah Bay.
Wallingford—Portland for San Francisco; 5 miles from Columbia river.
Jethou—Portland for Yokohama; 900 miles from Portland.
Ernest H. Meyer—Tacoma for San Pedro; 276 miles from Tacoma.
Fred Baxter—Vancouver for San Pedro; 255 miles from Vancouver.
Multnomah—St. Helens for San Francisco; 225 miles from Columbia river.
Horace Baxter—San Francisco for Eagle Harbor; 175 miles from Eagle Harbor.
Admiral Evans—Astoria for San Francisco; 439 miles from San Francisco.
Tejon—Yebisu for San Francisco; 652 miles from San Francisco.
Whitney Olson—Bellingham for San Pedro; 9 miles from Bellingham.
Panaman—Portland for San Francisco; 220 miles from San Francisco.
W. S. Porter—Seattle for San Francisco; 340 miles from Seattle.
Yosemite—San Francisco for Port Gamble; 15 miles north of San Francisco.
Willamette—St. Helens for San Francisco; 236 miles from Columbia river.
George L. Olson—Victoria for San Pedro; 50 miles from San Pedro.
Skagway—Victoria for San Francisco; 120 miles from San Pedro.
Unacarton—Port San Luis for San Francisco; 103 miles from San Francisco.
Frank H. Buck—At Gaviota.
Olympic—San Pedro for Columbia river; 610 miles from Columbia river.
Humboldt—San Francisco for San Pedro; 8 miles west of Santa Barbara.
Llebre—San Francisco for Portland; 60 miles from San Francisco.
Callandia—Las Palmas for Vancouver; 120 miles south of San Francisco.
Merices H. Whittier—San Francisco for San Pedro; 50 miles from San Pedro.
Los Angeles—Port San Luis for Seattle; 700 miles from Seattle.
F. A. Warner—Coos Bay for San Francisco; 72 miles from San Francisco.
Peter Kerr—San Francisco for Baltimore; 50 miles from San Francisco.
Oleum—Eureka for Port San Luis; 28 miles from Port San Luis.
Grant—San Francisco for New York; 2524 miles from San Francisco.
West Sequana—San Pedro for San Francisco; 98 miles from San Francisco.
Henley—San Francisco for Seattle; 317 miles from Seattle.
Cordelia—San Francisco for Australia; 270 miles sw San Francisco 7 p. m.
Venezuela—New York for San Francisco; 160 miles north of Colon.
Stockton—San Francisco for Manila; 1171 miles from San Francisco.
President Cleveland—Yokohama for San Francisco; 1574 miles from San Francisco.
Calawaii—San Pedro for Honolulu; 170 miles from San Pedro.
President Harrison—San Francisco for Honolulu; 1645 miles from San Francisco.
Mojave—San Pedro for Yokohama; 1410 miles from San Pedro.
Henry S. Grove—New York for San Francisco; 591 miles from Balboa.

ARRIVED

JANUARY 10.

5:35 a. m.—Stmr James R. Duke, Fitzgerald; 33 days from Baltimore, via San Pedro 38 hours; mdse, to John D. Spreckels & Bros. Co.; Marshall, pilot.

5:35 a. m.—Stmr W. S. Miller Badger; 37 hours from San Pedro; oil to Standard Oil Company; up river.

EASTERN PORTS

New York—Arrived, Jan. 9, stmr Cape Ann from San Pedro; stmr James McGee from San Pedro. Sailed, Jan. 9, stmr Gianak for San Francisco.

Mobile—Sailed, Jan. 5, stmr Eldorado for San Francisco.

Philadelphia—Sailed, Jan. 9, stmr Santa Rosa for San Francisco.

Tacoma Makes a Gain of Thirty-Three Per Cent

Cargo Tonnage Increase Is Greater Than Are Ship Arrivals in Port.

TACOMA, Jan. 10.—A gain of 25 per cent in the number of ships arriving in 1923 over the previous year and a gain of 33 per cent in the tonnage is shown in the report of the harbor master issued today.

In 1923 1638 deep sea vessels arrived with a total net tonnage of 4,151,012 tons, and 1630 vessels departed with a total net tonnage of 4,123,175.

In 1922, the total number of arrivals was 1341; net register 3,252,069 tons. This shows a gain of 297 vessels for the year closed with an increase of 398,948 in tonnage.

In December of the year past, 158 vessels arrived and 150 departed. The in-bound tonnage totaled 413,734 tons and out-bound 412,470.

An exceptionally large cargo for this season of the year and general import conditions arrived on the Arabia Maru of the Osaka Shoshen Kaisha Line which made port this morning. Included in the freight are 4800 cases of tea, one of the largest tea shipments in some months by this line. Besides this the vessel has an unusual amount of matting for Eastern firms and 700 tons of wood oil for discharge here. A little out of the usual in the freight were 28 bales of gray duck feathers, camphor, rattan and porcelain ware. The Arabia will finish discharging tomorrow afternoon and go to Vancouver to discharge and load and then return to Tacoma to complete loading outbound cargo.

To load lumber, the West Greylock of the Argonaut Line is expected tomorrow. The Frank Lynch, which loaded lumber for San Pedro, was due to sail this evening.

In the service of the General Steamship Corporation, the Norwegian steamer Tosca is expected late tonight to load for Pero and Chile while the Eastern Gale is due from South America to discharge ore at the smelter.

Bound for the Orient, the Hemisphere is expected to sail tomorrow mornin. The vessel loaded 1,500,000 feet of lumber.

The Paul Luckenbach, expected here Monday, has a large amount of freight to discharge. The vessel will load lumber and copper.

Word reaching Tacoma this afternoon was to the effect that the Japanese steamer Kohan Maru, expected here tomorrow, is bar-bound and her date of arrival was uncertain. She is to load lumber.

DOMESTIC PORTS

San Pedro—Arrived, Jan. 9, stmr Mary E. Moore, hence Jan. 7; stmr Delaware Sun from Philadelphia; Jan. 10, stmr West Cajoot, hence Jan. 8; stmr Cascade from Bellingham; stmr Yale, hence Jan. 9; stmr Forest King from Seattle; stmr Wahkeena from Guaymas; stmr Gilmont, hence Jan 9. Sailed, Jan. 9, Ger ms Isis for San Francisco; stmr Eagle for San Francisco; M stmr Carnarvonshire for London; stmr Ryder Hanify for Astoria.

Bellingham — Arrived, Jan. 9, Swed ms Arator from Everett; stmr Northland, hence Jan. 5. Sailed, Jan. 9, Jap stmr Havre Maru for Yokohama.

Tacoma—Sailed, Jan. 9, stmr Ernest H. Meyer for San Pedro; Jap stmr Kaikyu Maru for Yokohama.

Seattle—Sailed, Jan. 9, Jap stmr Yeyu Maru for Kobe.

Gaviota—Arrived, Jan. 10, stmr Frank H. Buck, hence Jan. 9.

Bandon—Sailed, Jan. 9, stmr Acme for San Francisco.

Everett—Arrived, Jan. 9, 2 p. m., stmr Doylestown from Tacoma; 4 p. m., stmr Everett from Seattle; 7 p. m., Jap stmr Norfolk Maru from Townsend. Sailed, Jan. 10, 6 a. m., stmr Commercial Spirit for Astoria; Swed ms Arator for Japan.

Astoria—Arrived, Jan. 10, 5 a. m., Nor stmr Henrik Ibsen from Eureka.

Tacoma—Arrived, Jan. 9, 8 a. m., Br stmr Amur from British Columbia; 1 p. m., stmr Everett from Seattle; stmr Victoria from Seattle; 5 p. m., stmr Bearport from Seattle. Sailed, Jan. 9, 3 p. m., stmr Mobile City for Fraser River; 11 p. m., stmr Everett for San Francisco; Jan. 10, 7:30 a. m., stmr American for San Francisco.

Port Angeles—Sailed, Jan. 10, stmr Saginaw for San Pedro.

Astoria—Sailed, Jan. 9, 10 p. m., stmr Samoa for San Pedro; stmr Panaman for San Francisco.

Everett—Arrived, Jan 9, 2 p m, stmr Doylestown from Tacoma; 4 p m, stmr Everett from Seattle; 7 p m, Jap stmr Norfolk Maru from Townsend. Sailed, Jan 10, 6 a m, stmr Commercial Spirit for Astoria; 7 a m, Swed ms Arator for Japan.

Astoria—Sailed, Jan 10, 9 a m, stmr Admiral Evans for San Francisco; stmr Artigas for Seattle; 10 a m, Br stmr Shelley for Moji; stmr Bayenport for San Pedro. Arrived, Jan 10 5 a m, Nor stmr Henrik Ibsen from Eureka. Sailed, Jan 10, 6 p m, Jap stmr Shinkai Maru for Orient.

Tacoma—Arrived, Jan 9 8 a m, stmr Amur from British Columbia; 1 p m, stmr Everett from Seattle; stmr Victoria from Seattle; 5 p m, stmr Bearport from Seattle. Sailed, Jan. 9 3 p m, stmr Mobile City for Fraser river; 11 p m, stmr Everett for San Francisco; Jan. 10, 7:30 a m, stmr American for San Francisco.

San Pedro—Arrived, Jan 10, stmr City of Topeka from Tacoma; stmr Jacob Luckenbach, hence Jan 8; stmr Ruth Alexander from San Diego, Br stmr G. Harrison Smith from New York; stmr Point Loma from San Diego; Br stmr Homer City from Liverpool. Sailed, Jan 10, stmr Tamalpais for San Francisco; stmr Olympic for Astoria; stmr Mayfair for Eureka; stmr Sven for Grays Harbor; stmr Cathwood for Baltimore; stmr W. E. Hutton for Philadelphia; stmr Cerro Ebano for Atlantic; stmr Empress of Canada for round the world. Arrived, Jan 10, stmr Colonel E. L. Drake from Astoria, stmr Munaires from Everett; stmr Robert E. Hopkins from New York; Daisy from Coos Bay; stmr L. J. Drake from Victoria. Sailed, Br stmr King Edward for Vancouver; stmr Ruth Alexander for San Francisco; stmr Hauss for Astoria; stmr Yale for San Diego.

Seattle—Arrived, Jan 10, 8 a m, stmr Eastern Gale from Vancouver; Jan 9, 6 p m, stmr Arabia from Hongkong; 5 p m, stmr Lena Luckenbach from Astoria. Sailed, Jan 10, 8 a m, stmr Jappa for San Francisco; Nottingham, towing barge Roosevelt, for San Pedro; Jan 9, midnight, stmr Caddopeak for San Pedro.

FOREIGN PORTS

Yokohama—Arrived, Jan. 10, stmr Cuprum from Seattle.

Hongkong—Sailed, Jan. 8, stmr Stanley Dollar for San Francisco.

Vancouver—Sailed, Jan. 9, stmr Fred Baxter for San Pedro; stmr Eastern Gale for Seattle.

Sunderland—Arrived, Jan. 7, Nor ms Borgas, hence Nov. 21 via Dublin.

Victoria—Arrived, Jan. 10, Br stmr Achilles from Hongkong; stmr Elcienta from San Pedro. Sailed, Jan. 10, Nor stmr Talabot for Yokohama.

CANAL PORTS

Balboa—Sailed, Jan. 5, stmr Arlich for San Diego; Jan. 7, stmr Lancaster for San Francisco; Jan. 8, Br stmr Voreda for Seattle.

Cristobal—Arrived, Jan. 8, stmr Suriname from New Orleans. Sailed, Jan. 6, Ger ms Osiris for Liverpool; Jan. 8, stmr Argosy for Wilmington; stmr J. C. O'Donnell for New York; stmr John D. Rockefeller for New York; stmr Willhilo for New York; stmr Patrick Henry for New York.

INSUFFICIENT PATRONAGE THE CAUSE OF CHANGE

The E. & M. Service, Which Operates Intercoastal, Takes Off Ships.

PORTLAND, Ore., Jan. 11—The withdrawal, which had been forecast in advices received by the chamber of commerce, of the steamer Wheaton from the route between Pacific coast ports and Atlantic ports, was definitely announced today. The steamer Neponset, in the same service, that of Elder and Mittnacht, also may be withdrawn, according to advices from the shipping board. Insufficient patronage was given as the reason. The same announcement has been made in San Francisco.

The steamer Henrik Ibsen is en route here from Eureka, Calif., to complete a cargo of lumber from the Orient. She loaded redwood at Eureka.

The American Hawaiian steamer Texan, due here Saturday, will take cargo for Savannah and Charleston which originally was scheduled for the steamer American, it was announced.

The steamer Wawalona is out 55 days from here for the Orient and is overdue, but no uneasiness is felt concerning her, officials of the Columbia Pacific Shipping company, her operator, said today. It is thought that the Wawalona was delayed by the same gales which were encountered by other steamers which crossed the Pacific last month.

E. K. West, operating manager for the Columbia Pacific Shippin company for the last two years, has resigned to enter the steamship chartering, operating and agency business here on his own account.

WEATHER REPORT

All California: Fair tonight and Saturday; heavy frost in the interior in the morning; light northerly winds.

Nevada: Fair tonight and Saturday.

Oregon: Fair tonight and Saturday; cooler east portion tonight; moderate westerly winds.

Washington: Generally fair tonight and Saturday; moderate westerly winds.

Idaho: Fair and cooler tonight; Saturday fair.

CONDITIONS.

An area of high pressure overlies the North Pacific states and has caused fair weather over the Pacific slope, except light rain in the western portion of Washington and Oregon. The storm is now central over the Lower Lakes region and has given rain or snow from the Mississippi Valley to the Atlantic. It is colder in the Mississippi Valley and warmer in South Dakota and Nebraska. Conditions are favorable for fair weather in this district tonight and Saturday, with heavy frost in California.

G. H. WILLSON, Forecaster.

	Dry.	Wet.	Hum.
Jan. 10, noon	58.0	45.0	52
Jan. 10, 5 p. m.	55.0	48.0	46
Jan. 11, 5 a. m.	43.0	42.0	96

RAINFALL DATA.
Issued daily at 5 p. m.
(January 10)

Station—	Seasonal to date.	Normal to date.	to date last yr.
Eureka	12.59	18.85	15.60
Red Bluff	9.05	11.10	15.49
Sacramento	2.91	7.98	10.65
San Francisco	3.56	9.30	14.67
San Jose	1.80	5.91	5.05
Fresno	0.99	4.09	3.34
S. L. Obispo	1.91	7.39	12.41
Los Angeles	1.15	5.93	4.77
San Diego	2.38	3.71	2.06

TEMPERATURES.

	High	Low		High	Low
Abilene	52	32	Okla City	56	25
Baker	38	32	Omaha	..	6
Barkerville	30	24	Phoenix	62	34
Billings	42	22	Pittsburgh	60	42
Boise	44	30	Pocatello	38	28
Boston	54	38	Point Reyes	59	41
Buffalo	52	42	Portland Ore	50	38
Calgary	28	16	Prince Albert	6	-10
Chicago	46	22	Rapid City	..	28
Denver	48	34	Red Bluff	54	32
Des Moines	..	14	Reno	48	18
Dodge	35	24	Roseburg	50	40
Duluth	14	-12	Roswell	52	24
Edmonton	24	..	Sacramento	58	38
El Paso	..	30	St. Louis	48	24
Estevan	46	32	St. Paul	22	8
Eureka	60	38	Salt Lake	32	30
Flagstaff	44	20	San Diego	68	46
Fresno	60	30	San Francisco	58	45
Galveston	46	40	San Jose	64	30
Gr. Junction	28	..	S. L. Obispo	74	42
Havre	36	14	Santa Fe	32	16
Helena	44	28	Seattle	48	40
Huron	..	0	Sheridan	44	15
Independence	..	24	Spokane	42	20
Kalispell	40	18	Sw. Current	28	..
Kamloops	32	24	Tacoma	48	..
Kans. City	50	30	Tampa	48	61
Knoxville	68	58	Tat. Island	48	..
Marshfield	50	30	Tonopah	34	28
Memphis	52	50	Tucson	58	28
Modena	10	14	Vancouver	44	36
Needles	62	30	Walla Walla	50	36
New Orleans	68	30	Washington	58	54
New York	52	48	Williston	30	10
North Head	48	40	Winnemucca	36	10
North Platte	40	20	Winnipeg	2	-4
Oakland	57	41	Yakima	32	28
			Yuma	64	38

RAINFALL.

Barkerville .20, Boise .01, Boston .04, Buffalo .62, Calgary .02, Chicago .32, Des Moines .02, Estevan .14, Galveston .16, Helena .06, Kansas City .02, Knoxville 1.32, Marshfield .14, Memphis .06, New Orleans 1.06, North Head .14, Omaha .01, Pittsburgh .82, Portland (Ore.) .42, Prince Albert .04, Rapid City .12, Roseburg .01, St. Louis .10, St. Paul .02, Seattle .38, Sheridan .16, Tampa .04, Washington .36.

*25 inches of snow at summit.

SUN, MOON, TIDE

The time and heights of tides in the following U S Coast and Geodetic Survey table are given at Fort Point at the entrance to San Francisco bay. For Webster street bridge, Oakland add 40 Minutes.

Friday, January 11.
Sun rises ......7:26 | Sun sets......5:11
Moon sets ......10:37 p. m.

Time and heights of tides
January 11 to January 17.

Date	Time	Ft	Time	Ft	Time	Ft	Time	Ft
	H.W.		L.W.		H.W.		L.W.	
11	3:58	4.9	9:20	2.4	3:03	4.9	9:25	0.3
12	4:44	4.9	10:20	2.2	4:12	3.7	10:07	0.9
13	5:28	4.9	11:43	1.9	5:31	3.4	10:51	1.3
14	6:10	4.9	12:52	1.5	6:40	3.3	11:39	1.8
15	6:50	5.0	1:48	1.0	8:01	3.4	...	...
	L.W.		H.W.		L.W.		H.W.	
16	12:30	2.1	7:30	5.1	2:34	0.6	9:04	3.5
17	1:33	2.4	8:08	5.2	3:14	0.1	9:55	3.7

NOTE: In the above tabulation of tides the early tides are given in the order of their occurrence commencing with the early morning tide in the left hand column and the succeeding tides as they occur. On some days but three tides occur the fourth occurring the following morning.

The columns of height give the elevation of each tide above the plane of reference of the Coast and Geodetic Survey chart soundings, except where the numbers are preceded by the minus sign or dash, when the heights are below.

Oh, Boy!

I'm lucky---
I got my Iver
Johnson Bicycle
Absolutely FREE

Take Advantage of the Wonderful Offer Now Being Made by the Oakland Tribune

$60.00 Iver Johnson $60.00

BICYCLES FREE

Ask your Dad about the Iver Johnson Wheel. For 50 years there has been no better bicycle made for men and women, boys and girls.

You Can Have This Bicycle Delivered to You IMMEDIATELY by Securing

ONLY 12 SUBSCRIPTIONS

Boys and Girls! You do not have to pay a cent or collect any money. Simply secure *only 12 signatures* on the subscription blanks furnished by the Oakland Tribune, send them in, and as soon as your 12 subscriptions have been *verified*, you receive the handsome Iver Johnson wheel. Plenty of time will be allowed you. Subscriptions must be NEW ONES, that is, from persons who have not been receiving The Oakland Tribune by carrier, agent or mail in California, for 30 days prior to your signing them up.

The IVER JOHNSON BICYCLE

¶ Motorcycle type of Saddle
¶ Motorcycle type of Pedals
¶ Rack for standing wheel
¶ Tool Bag and Tools

Guaranteed FOREVER by the Iver Johnson Factory to be free from all defects of workmanship.

¶ Motorcycle type of Double Bar Frame
¶ Goodrich Tires.
¶ Motorcycle type Handlebars. with 4-inch Forward Extension Stem
¶ New Departure Coaster Brake

IT IS UP TO YOU

DO IT NOW---
Call at Once or Send the Coupon for Full Information

Oakland Tribune
Circulation Department
13th and Franklin Sts., Oakland
Phone Lakeside 6000

COUPON

Date.....

Free Prize Dept.,
Oakland Tribune,
Oakland, Calif.
Gentlemen:

Please reserve me one of those Iver Johnson Bicycles, as I want to get one before the offer closes.

Please send me Bicycle Blanks and I will get busy at once and secure the TWELVE 6-month orders necessary.

Name .....
Street .....
City .....
Phone .....

EASTBAY VITAL STATISTICS

BIRTHS MARRIAGES DEATHS

BORN

McGONIGLE — To the wife of Charles McGonigle, Dec. 25, 1923, a daughter.
LEDLUND—To the wife of Gustal W. Ledlund, Jan. 7, a daughter.
GOLDEN—To the wife of Jack P. Golden, Dec. 9, 1923, a son.
COOKE—To the wife of William L. Cooke, Jan. 7, a daughter.
BERTA—To the wife of Clemente Berta, Jan. 7, a son.
BIRON—To the wife of Giovanni Biron, Jan. 7, a son.
WEST—To the wife of Harry B. West, Jan. 2, a daughter.
MILLER—To the wife of Martin M. Miller, Jan. 7, a son.
STUDEBAKER—To the wife of Howard J. Studebaker, Dec. 3, 1923, a daughter.
THORGENSON—January 3, to the wife of Oliver J. Thorgenson, a son.
STURTI—January 4, to the wife of Lodoico Sturti, a son.
BRAMLAGE—January 3, to the wife of Evan D. Bramlage, a daughter.
CRVARICH—January 5, to the wife of John Crvarich, a son.
PAULISICH—January 1, to the wife of Joseph Paulisich, a son.
PRIESTER—January 1, to the wife of Russell B. Priester, a son.
VOCHATZER—January 4, to the wife of John W. Vochatzer, a son.
CROSS—January 4, to the wife of Charles L. Cross, a son.
SCHNEIDER—January 6, to the wife of Jacob D. Schneider, a son.
REINTHALER—January 2, to the wife of Louis Reinthaler, a son.

MARRIAGE LICENSES

CLINTON-HACKETT — Robert L. Clinton, 21 and Deborah K. Hackett, 18, both of Alameda.
CHAPMAN-KENDALL—Dwight W. Chapman, 25, and Helen E. Kendall, 24, both of Berkeley.
GELLING-LEWIS—John C. Gelling, 40, Aberdeen, Miss., and Ardenia M. Lewis, 32, Camp Point, Illinois.
KELLY-GUNTON—Thomas L. Kelly, 37, Oakland, and Anna M. Gunton, 36, Modesto.
LOFBURG-SUNDBERG—Wano Lofberg, 29, and Elim Sundberg, 20, both of Berkeley.
PERRY-CALDEIRA—George Perry, 21, Niles, and Alice Caldeira, 18, Newark.
PERATA-BALABBIO—Benny Perata, 20, and Virginia C. Balabbio, 17, both of Oakland.
PAPPAS-McHUGH — Nick Pappas, 42, and Theresa McHugh, 42, both of Oakland.
ZEB-NORMAND—Leonard E. Zeb, 25, and Charla P. Normand, 28, both of Oakland.
ALFERES-BENARTES — John F. Alferes, 28, and Sarah C. Benartes, 29, both of Oakland.
DREW-MURPHY—William J. Drew, 25, and Emma M. Murphy, 19, both of Oakland.
ENOS-MENDONCA — William Enos, 22, and Gertrude Mendonca, 17, both of Sunol.
GONZALEZ-MIGUEL — Victor G. Gonzalez, 30, and Maria P. Miguel, both of Oakland.
KASTANOS-PETERS — Gus Kastanos, 35, and Mary Peters, 32, both of Oakland.
LILLY-WOODSIDE — Francis J. Lilly, 21, Oakland, and Florence D. Woodside, 18, San Francisco.
WHEELOCK-HILDRETH — Elvin J. Wheelock, 22, and Grace A. Hildreth, 21, both of Oakland.

DIVORCES FILED

Mabel I. vs. William F. Nash, cruelty.
Lucile vs. Robert B. Carter, cruelty.

S. F. MARRIAGE LICENSES.

The following marriage licenses were issued in San Francisco yesterday:
AYERS-GRIFFITHS—Milton A. Ayers, 35, 567 Sanchez street, and Ruth V. Griffiths, 26, Oakland.
JEWELL-GRAHAM—Melvin T. Jewell, 42, Sacramento, and Edith M. Graham, 35, Auburn.
LONG-HALL—Coy F. Long, 22, Vallejo and Ethel F. Hall, 20, Portland.
PAYNE-McGIVNEY.— William J. Payne, 31, Fort Scott, and Della M. McIvney, 37, Oakland.
RODRIGUEZ-TURNER — Frank J. Rodriguez, 26, 1544 California street, and Marcia Turner, 24, Berkeley.
SUNSERI-PASSAFUME—Sam Sunseri, 28, and Rose Passafume, 18, both of Oakland.

DIED

BARKER—In Oakland, January 11, 1924, Frank Barker, husband of the late Hanna Barker and loving father of Mrs. Sue Eldridge, Fred, Roy and George Barker, a native of England, aged 82 years.

Friends are invited to attend the funeral services Monday morning, January 14, 1924 at 11 o'clock, at the chapel of Albert Brown Co., 581 Thirteenth street, Oakland. Interment Mountain View cemetery.

DODGE—In Berkeley, January 10, 1924, Helen Mills Dodge, wife of Rev. David A. Dodge, and mother of Louise Frances Dodge, a native of Michigan, aged 86 years.

Friends are invited to attend the funeral services Saturday afternoon, January 12, at 2 o'clock at the chapel of the First Presbyterian church, Dana and Channing way, Berkeley. Interment Adrian, Michigan. Friends may call at Brown's, 581 Thirteenth street, Oakland.

BARNARD—In Niles, Jan. 10, 1924, John Bell, beloved husband of Mary E. Barnard, loving father of Mrs. N. B. Jacobus, Leonard B. and John F. Barnard; a native of Pennsylvania, aged 69 years, 7 months, 11 days.

Friends and acquaintances are respectfully invited to attend the funeral Saturday, Jan. 12, 1924, at 1:30 p. m. from his late residence in Niles.

Interment at California Cremation, Piedmont avenue, Oakland.

BURGESS— [illegible]

BRATA— [illegible]

CLARK— [illegible]

DAWSON— [illegible]

DONSEE— In Oakland, Jan. 7, 1924, Fred Donsee, beloved husband of Grace Donsee and father of Lauren Donsee, a native of Canada, aged 48 years, 3 months, 12 days.

Funeral services Saturday, Jan. 11, 1924, at 1:30 o'clock P. M. at the parlors of James Taylor Co., N.E. corner 15th and Jefferson sts., Oakland, to which friends are invited.

FRY—In Oakland, Jan. 10, 1924, Phoebe Fry, a member of the [illegible] Auxiliary [illegible] No. 36, G. A. R. and P. of H. Lodge No. [illegible] and A. M. of [illegible] Louisville, Ky., native of Pennsylvania, aged 82 years, 2 months and 26 days.

Friends and acquaintances are respectfully invited to attend the funeral Sunday, Jan. 13, 1924, at 2 p. m. from the Pratt & Chapel of C. N. Cooper, 2341 East Fourteenth street. Services under the auspices of Foothill Pomona Lodge, No. [illegible] P. and A. M.

HINKLEY—In Berkeley, Jan. 10, 1924, Charles E. Hinkley, beloved husband of Antoinette Hinkley, loving father of Aurelius D. Hinkley, loving son of Mary A. Hinkley, a native of California, aged 37 years, a member of Berkeley Lodge No. 362, F. & A. M.

Friends are respectfully invited to attend the funeral services Saturday, Jan. 12, 1924, at 2:30 o'clock P. M. from the Masonic Hall, corner Shattuck ave. and Hearst street, Berkeley, under the auspices of Berkeley Lodge No. 362, F. & A. M. Friends may call at the Berkeley Undertaking Co., Grove and Russell streets.

HAMILTON—In Oakland, Jan. 11, 1924, Sarah, beloved wife of the late John Hamilton, loving mother of Mrs. Henry Meyers and Mrs. James Gilmore, a native of Ireland, aged 76 years.

Friends and acquaintances are respectfully invited to attend the funeral, Monday, Jan. 14, 1924, at 10:30 a. m. from the Elmhurst chapel of C. N. Cooper, 9032 East Fourteenth street. Interment, Evergreen cemetery.

HENDERSON—In San Francisco, January 9, 1924, Edward James Henderson, beloved husband of Florence Henderson, loving father of Charles Edward, Florence Muriel, and Edward James Henderson, Jr.; a native of Canada.

Funeral and interment private. Grays, Divisadero at Post, San Francisco.

KOHLER—In this city, January 10, 1924, Evelyn, wife of the late August Kohler and mother of Mrs. O. W. Johnston, a native of California.

Friends and acquaintances are respectfully invited to attend the funeral services to be held at the chapel of Grant D. Miller, 2372 East Fourteenth street, corner Twenty-fourth avenue, Oakland, Saturday, January 12, 1924, at 10 o'clock a. m. Incineration private.

MAHER—In Oakland, Jan. 9, 1924, William Maher, brother of Andrew and James Maher, devoted friend of George and Mr. and Mrs. Alfred Loughan, Captain and Mrs. Alfred Koch and Michael Loughan, a native of Ireland.

Friends are respectfully invited to attend the funeral, Saturday, Jan. 12, 1924, at 9 a. m., from his late residence, 1081 Excelsior avenue, thence to St. Margaret's church, Excelsior avenue and Emerson street, where a requiem high mass will be celebrated for the repose of his soul, commencing at 9:30 a. m. Interment, St. Mary's cemetery.

McDONALD—In this city, January 11, 1924, Arthur Hector, beloved husband of Belle M. McDonald and father of Gordon A. McDonald, of Chicago; Archie B. W. Earl and Arthur H. McDonald; eldest son of William McDonald and brother of Mrs. Beatrice M. Ayer, a native of Melbourne, Australia. A member of Oakland Lodge No. 118, I. O. O. F. and Camp No. 24, W. O. W. Yreka, Calif., papers please copy.

Friends are invited to attend the funeral services Monday, January 14, 1924, at 1:30 o'clock a. m. at Truman's residence chapel, Telegraph avenue at Thirtieth street, Oakland.

PENDERGAST—In Oakland, Jan. 11, 1924, Michael, beloved husband of the late Annie Pendergast, loving father of Stephen J., Thomas F., Pendergast and Mrs. Mae White, grandfather of Florence Pendergast, Georgina and Lorraine White, a native of Ireland, aged 75 years. A member of Branch No. 456, C. K. of A.

Friends are respectfully invited to attend the funeral, Monday, Jan. 14, 1924, at 8:30 a. m., from his late residence, 1029 Twenty-second street, thence to St. Francis de Sales church, where a requiem high mass will be celebrated for the repose of his soul, commencing at 9 a. m. Interment, Holy Sepulchre cemetery.

PIQUET—In Oakland, January 10, 1924, Emma Dealy, beloved wife of Louis A. Piquet, loving mother of Gladys Guider, grandmother of Louis and Robert Guider; a native of Iowa, aged 54 years.

Mrs. Piquet may be seen at the parlors of the Oakland Undertaking Co., 5007 Telegraph avenue, until Saturday afternoon, January 12, at 2 o'clock. Interment Chanute, Kansas.

RIDER—In Santa Ana, Cal., Jan. 8, Miss Mary E. Rider, daughter of the late Alfred and Polly M. Rider, a native of Massachusetts.

Funeral services at Santa Ana, Friday, Jan. 11, 1924. Interment Mt. View cemetery Saturday, Jan. 12. For information phone Albert Brown Co., Oakland 13.

SCHROEDER—In San Francisco, formerly of Alameda, January 9, Albertina, beloved wife of the late Adolph Schroeder, loving mother of Mrs. Albertina Fiala of Sebastopol, Mrs. Henrietta Holsinger, Dr. Ernest R. and Alma Betty Schroeder and the late Mrs. Marie Bruns, grandmother of Adolph Semler and Dorothy Schroeder, sister of the late Mrs. Betty Heimken and Mrs. Henrietta Ibel, a native of Germany, aged 85 years 2 months 13 days.

Friends are invited to attend funeral services tomorrow (Saturday) at 2:30 p. m. from the family home, 1080 Lincoln ave., Alameda. Interment private. Remains at the residence chapel of the Freitas-Lowman Undertaking Co., 2241 Santa Clara ave., Alameda, until [illegible]

SILVARD— [illegible]

SLATTERY— [illegible]

SNIVELY— [illegible]

SAN FRANCISCO DEATHS

[illegible]

Henderson, Edward J. 77 years
Horner, Emma—83
Isaacs, Sarah—84
Jensen, Mary
Kane, Francis E.—80
Williams, Edwin J.—35 years
Flacher, Rudolph—35

LEGAL NOTICES

NOTICE OF DELINQUENT SALE.

Name of corporation in full: Hypres Mfg. Co. Location of principal place of business: Oakland, Alameda County, California.

Notice—There are delinquent upon the following described stock, on account of assessment levied on the 10th day of November, 1923, the several amounts set opposite the names of the respective shareholders, as follows:

Names.	No. of Certificate	No. Shares	Amount
G. T. Gulette	[illegible]	[illegible]	[illegible]
G. T. Gulette	[illegible]	[illegible]	[illegible]
G. T. Gulette	12	500	25.00
[illegible]	[illegible]	500	25.00
[illegible]	104	1000	150.00
[illegible]	80	50	2.25

And in accordance with law and an order of the Board of Directors of said Corporation made on the [illegible] of November, 1923, so many shares of each parcel of such stock as may be necessary will be sold at public auction at the office of said Corporation at and in Room No. 312 of Tapscott Building at No. 1916 Broadway street in the City of Oakland, State of California, on Wednesday, the 16th day of January, 1924, at the hour of 11 o'clock a. m. of said day, to pay said delinquent assessment thereon, together with costs of advertising and expenses of the sale.

(Seal) G. P. BALLAY,
As Secretary of said Corporation.

Location of Office: Room No. 312 of Tapscott Building, No. 1916 Broadway Street, Oakland, Alameda County, California.

NOTICE OF AUCTION SALE.

Notice is hereby given that the Board of Supervisors of Alameda County will sell at Public Auction for cash, to the highest bidder, the following described buildings belonging to the County of Alameda, to-wit:

One two-story frame dwelling and that certain stable and loft known as 3001 Fourteenth avenue, Oakland.

On Monday, January 14, 1924, at 10 o'clock A. M. at the main entrance to the Hall of Records Building situated on the East side of Broadway Street, between Fourth and Fifth Streets, in the City of Oakland, County of Alameda, State of California.

Notice is hereby further given, that delivery of the above described buildings will not be made to the successful bidder until April 15, 1924, or at the termination of the lease under which Maud Hammond now has possession of said property, if said lease be sooner terminated.

The Board of Supervisors reserves the right to reject any and all bids.

GEO. E. GROSS,
County Clerk and Ex-Officio Clerk of the Board of Supervisors.
Dated: January 7, 1924.

NOTICE.

Names and ages of children admitted to the Fred Finch Home during the six months ending December 31, 1923:

Enid Posner, 11; Archie Kates, 6; Mary Souza, 10; John Souza, 8; Margaret Souza, 6; Jack Young, 8; Roland Grisell, 5; David Paul, 10; Vincent Paul, 7; Charles Fredericks, 11; Dorothy E. McLean, 10; Emma Greenberg, 11; Roy Greenberg, 5; Yvonne Pedderson, 7; Bernice Hettenger, 14; Frances Lang, 9, Nettie Lungren, 9; Emmet Carter, 10, John Paul Jones, 10; Ellen Coates, 9; Robert Hunter, 11; Georgene Hunter, 8; Paul Peterson, 5; Dorothy Peterson, 7; Lucille Chevalier, 8; Virginia Chevalier, 6; William Murray, 13; Roderick Murray, 11; Helen Mace 11; Cerda Mace 7; Marshal Upton, 6; Marcel Lucas, 10; David Irving, 9; Edward C. Dee, 7; Sidney Pross, 10; Gladys Harper, 8.

J. W. HAGAN,
Superintendent.

Oakland, January 21, 1924.

The Annual Meeting of the Fabiola Hospital Association to elect a board of directors, and to transact such other business as may come before the meeting, will be held at the office of the Association, corner of Broadway and Moss Avenue, Oakland, California, Friday, February 1, 1924, at 2 p. m.

LELIA SHUEY,
Cor. Secy. pro tem.

ANNUAL MEETING.

The regular annual meeting of the Mountain View Cemetery Association will be held in room 223 in Central Bank Building, N. W. corner of Broadway and 14th Street, Oakland, California, Wednesday, January 23, 1924, at 3 p. m.

CHARLES L. DINGLEY,
Secretary.

FRATERNAL

INDEPENDENT ORDER OF FORESTERS
COURT OAKLAND 1237
meets at St. George hall, 25th and Grove streets.
Next meeting, January 17.
All Foresters residing in Oakland should register with our secretary.
J. C. MIELKE, Chief Ranger
FRANK M. REED, Fin. Secy

COMPANION COURT, Lakeside No. 320, meets St. George Hall, 25th and Grove streets.
Next meeting, January 24. Business meeting and initiation.
ISABELLA J. BROCK, Chief Ranger.
Alc. 16.
MRS. A. LUTFRELL, Fin. Sec.
Mer. 1088. 1028 E. 15th st.

ANCIENT ORDER OF FORESTERS
COURT ADVOCATE No. 7378.
Jenny Lind hall, 2229 Telegraph ave. Every Friday
Public installation program and dance, January 11, 1924.
PAUL W. LESSARD, C. R.
W. REALY, Treas., 1614 7th st.
McCRACKEN Sec., 23 Randwick avenue

Illinois Society of Cal., Inc.
The Illinois Society of California, Inc., meets every second and fourth Monday of the month at St. George hall, 25th and Grove sts. All former residents of Illinois are welcome. [illegible]
ARTHUR STOLT, President
EMILY HOLLKAMP, Secretary

FRATERNAL AID UNION
FRATERNAL AID UNION, OAKLAND LODGE No. [illegible] meets every 1st and 3rd Friday [illegible]
FRANK P. MORRILL, Pres.
[illegible]

DANISH BROTHERHOOD
PACIFIC LODGE No. 29, meets every Tuesday evening at Danish hall, 164 11th st. Visiting members welcome.
Next meeting, January 15.
A. L. BLOMBORG, Pres.
[illegible] Merritt 1567.
NICK ANDERSON, Secy.
[illegible] Pid. 3009.

UNITED ARTISANS
GOLDEN GATE ASSEMBLY, No. 62, meets every Friday in the month at 8 p. m. in I. O. O. F. Bldg., 11th and Franklin sts. Visiting members welcome.
Next meeting, January 11.
ROSE FENELON, M. A.
GRACE C. HOENISCH, Secy.
728 30th st.

OAKLAND ALLIANCE
ST. PATRICK'S ALLIANCE
of America, meets on the second and fourth Wednesday of each month at 8 o'clock p. m. at Porter hall, 1918 Grove st.
Next meeting, January 23.
T. P. FENELON, Pres.
JOS. F. O'REILLY, Rec. Secty.

FRATERNAL

F. & A. M.
DIRECTORY.

AAHMES TEMPLE
OAKLAND, CALIFORNIA.
Office and club rooms, 464 13th and Harrison sts.
W. I. McCRACKEN, Potentate.
GEO. H. SMITH, Recorder.

SCOTTISH RITE BODIES
Cathedral, 15th and Madison streets. Monday evening at 7:30 o'clock.
January 14, 4°. Elliott Johnson, 32°, K. C. C. H., presiding.
32°, Henry M. Riley, 32°, K. C. C. H., presiding.
Office hours daily, except Sunday, 9 a. m. to 12 m. and 1 to 5 p. m. Saturday, 9 a. m. to 12 m.
MAURICE S. STEWART, Secy.

KNIGHTS TEMPLAR
ASYLUM OF OAKLAND COMMANDERY NO. 11, Knights Templar, Masonic Temple
Next meeting, Jan. 15. Special conclave. Order of the Temple.
EMINENT SIR LOUIS J. BREUNER, Commander.
SIR CHAS. A. JEFFERY, Recorder.

SCIOTS
OAKLAND PYRAMID No. 2, A. E. O. S.
Club room and meetings of Sciots hall, 529 12th street.
Meetings second and fourth Wednesday, 8 p. m.
January 23, regular meeting.
Band and Drill Team dance, Aahmes Pavilion, evening Feb. 2.
Every Tuesday—Sciot lunch, American Grill, 429 15th st., 12:10.
BEN J. B. JONES, Toparch.
Hutchinson Bldg. Ph. Oak. 1078.
Res. 3722 Fruitvale ave. Frtv. 1322W.
STUART B. BOWES, Scribe, Plaza building
Office, Oak. 7473. Res. Berk. 1925W.

N. S. G. W.
Piedmont Parlor No. 120
meets every Thursday evening in N. S. G. W. hall, 11th and Clay streets, Oakland. Visiting members welcome.
Next meeting, January 17.
FRED H. MUELLER, Pres.
CHARLES MORANDO, Rec. Sec.

N. S. G. W.
Athens Parlor No. 195
meets every Tuesday evening in N. S. G. W. hall 11th and Clay streets, Oakland. Visiting members welcome.
Next meeting, January 15.
E. A. McELROY, Pres.
C. J. HEARN, Sec. Lake. 1400.

N. D. G. W.
ALOHA PARLOR, No. 166. Meets every Tuesday evening in Wigwam hall, Pacific building, Sixteenth and Jefferson streets, Oakland.
Next meeting, January 15.
COSUELO de LAVEAGA, Pres.
102 Windsor ave., Piedmont.
Oakland 4771.
JENNIE LEFFMAN, Secy., 4120 Piedmont ave., Oakland. Pied. 351.

B. A. Y.
OAKLAND HOMESTEAD No. 839, Wigwam Hall, Pacific bldg., 16th and Jefferson sts. Meeting Thursday evenings.
Next meeting, January 17.
JOHN T. McKEOWN, Foreman, 2037 Francisco st.; Berk. 9071W.
MRS. L. HOLMES, Correspondent, 478 19th st., Oakland. Oak. 1683.

IVANHOE HOMESTEAD No. 865 meets the 2nd and 4th Thursday of each month in I. O. O. F. hall, San Leandro.
Next meeting, January 10.
WM. NANKERICH, Foreman, 9427 Cherry st., Oakland.
MRS. R. McNEILL, Correspondent, 258 Estudillo ave., S. Lean. 268W.

LOYAL ORANGE INSTITUTION OF U. S. A.
(Grand Register Imperial Grand Orange Council of the World.)
Oakland L. O. L. 256 meets 1st & 3d Friday, Friendship hall, I. O. O. F. Temple, 11th and Franklin.
January 15, installation of officers, banquet and dance. Banquet at 6:30 p. m.
Installation service 8:15. Dancing 9:15. Next regular meeting, Jan. 18. Initiation and general business.
O. H. PEARCE, Master.
Lake. 3[illegible]
FRED V. CLARK, Sec.

GRAND BLACK CHAPTER OF U.S.A.
R. B. K. of L.
Oakland Temple R. B. P. No. 66 encamps in Friendship Hall, I. O. O. F. Temple, 11th and Franklin Sts., first and third Mondays in each month.
Next encampment Monday, Jan. 21, initiation and general business. Preceptory will open in the 8th, 9th and 10th Degrees.
WOR. Sir Knight O. H. Pearce PRECEPTOR, Lake. 3537.
Sir Knight James Stanfield, REGISTRAR, Office 811 Grove St.

Security Benefit Association
OAKLAND COUNCIL, NO. 733, meets every Friday night at Porter hall, 1918 Grove street. Visiting members welcome.
Next meeting, Jan. 18. Short regular meeting. Entertainment. Admission free.
William D. Prescott, President, 547 43rd st. Pied. 3141J.
Charles U. Tenney, Financier, 1228 [illegible] ave. Phone Elmhurst 275.
Maud A. Cheesick, Secretary, 4708 Foothill ave. Ph. Fruitvale 2152W.
For general information, call A. E. MacDonald, District Deputy, 4245 Masterson street, Ethel Eckhart, Juvenile Matron, 1914 Pacific avenue, Alameda.

KIRKPATRICK COUNCIL No. 2316 meets every Tuesday at St. George's hall, Twenty-fifth and Grove.
Next meeting, January 15.
MRS. ISOBEL GEORGE, President, [illegible] Athens ave. L. 3581.
WILLIAM P. CORRIGAN, C. Secy., [illegible] Excelsior ave. Merr.-3576.
F. L. LYLE, Financier, [illegible] Clarion st., Berkeley 6036W.
LULU HAMPTON, Jun. Mat., [illegible] Bridge ave.
For general information call Mrs. Isobel George, Asst. District Mgr., or J. W. Leiter, District Deputy, 3654 West street. Piedmont 5992W.

IMPROVED ORDER OF RED MEN
TECUMSEH TRIBE, No. 62, meets in Rebecca hall, Odd Fellows hall, 11th and Franklin sts. on Thursday evening.
Next meeting, January 17.
DALE COOPER, Sachem.
A. H. BLAIR, C. of R., Piedmont 2759J.

IROQUOIS COUNCIL NO. 161, Degree of Pocahontas, meets every Tuesday at 8 p. m. in Pythian Castle.
Next meeting, January 15.
LILIAN PETERSON, Pocahontas.
EUDORA BURNS, K. R., 1748 13th st., Oakland.

AH-WAH-NEE TRIBE NO. 96 meets every Wednesday evening, W. O. W. building, 2516 East 14th street.
Next meeting, January 16.
GEO. C. KRANTZ, Sachem.
VICTOR GERHART, C. of R., 3039 California street.

If you see it in The TRIBUNE, tell them so.

Oakland Tribune

NEWSPAPER POSTAGE RATES—Under 18 pages, 1c; 18 to 32 pages, 2c; 34 to 40 pages, 3c; 42 to 60 pages, 4c. Sunday papers, 70 to 90 pages, 5c; 90 to 108 pages, 6c.

A file of The TRIBUNE can be secured at the office of Messrs. E. & J. Hardy & Co., 30-31-32 Fleet street, or Daws Steamship Agency, 17 Green street, Charing Cross, London.

REPRESENTATIVE FOR NATIONAL ADVERTISING—Williams, Lawrence & Cresmer Co., Brunswick Bldg., 225 Fifth avenue, New York; Harris Trust Bldg., 111 West Monroe street, Chicago.

PACIFIC COAST REPRESENTATIVE—Fred L. Hall, Sharon Bldg., San Francisco; San Fernando Bldg., Los Angeles.

No person connected with The OAKLAND TRIBUNE is permitted to accept complimentary tickets or passes to or in places where paid admissions are expected from the public.

3 FRATERNAL

VETERANS OF FOREIGN WARS

OF THE UNITED STATES
(The Gold Stripe Order)
Membership open to all Soldiers Sailors and Marines who have seen foreign service.

COL. JOHN J. ASTOR POST No. 85, meets 1st and 3rd Friday of each month at 8 o'clock Memorial Hall, City Hall Oakland. Visitors cordially invited
Next meeting, January 18.
R. E. MITCHELL, Com.
L. D. BORGE, Adjt. Piedmont 4858J
1508 41st ave. Ft. 3815J.

LADIES' AUXILIARY TO JOHN J. ASTOR POST meets 2nd and 4th Wednesday at 8 o'clock. Memorial Hall, City Hall. Visiting ladies cordially invited
Next meeting, January 23.
MRS. RUTH I. BORGE, Pres.
MRS. [illegible] RE RE MMERS, Secy. Ft. 3815J.
3120 Genoa st. Pied. 8336W.

LIEUT. HASKEL F. WATERHOUSE POST, No. 819, meets 2nd and 4th Wednesday each month, Woodmen's hall, 3256 E 14th street.
Next meeting, January 23.
THOS. J. CAREW, Com.
1935 10th ave. Merritt 3920
W. H. MOREHOUSE, Adjutant.
2024 13th ave. Merritt 1466.

LADIES' AUXILIARY TO LIEUT. WATERHOUSE POST meets 2nd and 4th Wednesdays at 8 o'clock p. m., Woodmen's hall, 3256 E. 14th st.
Next meeting, January 23.
MARION W. HEINZ, Pres.
MRS. E. VOLKMAN, Secy. Merritt 243.
3529 E. 14th st. Fruit. 2716W.

LT. EVERETT R. LEISURE POST, No. 999, meets first and third Tuesdays of each month at 8 p. m., Memorial Hall, City Hall, Oakland.
Next meeting, January 15.
H. P. KAYE, Com.
1928 Seminary. Pn. Elm. 2253
M. P. MORKEN, Adjt.
1606 55th ave.

AMERICAN LEGION

OAKLAND POST NO 5, Office phone Oak 7311. Meets 1st and 3rd Tuesdays at clubrooms Luncheons every Monday. American Grill, 439 15th st
Next meeting, January 22.
New clubrooms at 419 12th st.
DR. JOHN SLAVICH Com

AMERICAN LEGION

ARGONNE POST NO 235 Office phone, Oak 597 Meetings 2nd and 4th Tuesdays at Room 107, Hotel Oakland.
Next meeting, January 8, 1924.
RAYMOND SALISBURY Com
DONALD McCLURE, Adj

AMERICAN LEGION AUXILIARY of Oakland Post No 5, A L meets 2nd and 4th Friday evenings in American Legion Clubrooms Post 5, 419 15th street
Next meeting January 11
CATHERINE RISHEL, Pres.
459 38th street.
ADELE CARLY, Secy
1502 E. 14th street. Fruit. 4770W

United Span. War Vets.

E. H. LISCUM CAMP No 7, meets Thursday evenings in Memorial Hall, City Hall Oakland. All visiting veterans invited. Join the insurance club.
Next meeting, January 17.
C. A. VINCENT, Com.
2362 Courtland ave., Fruit. 2350J
C. M. WARDELL,
5020 Webster., Pied. 7447

JULIA A. MARTIN AUXILIARY NO 2, Auxiliary to E H. Liscum Camp No. 7 U S. W. V., meets in Mem al Hall, C. H. Hall, first and third Wednesdays. Visiting sisters welcome
Next meeting, January 15.
ALICE AXFORD, Pres.
MARGARET SELLAR, Secy

JOSEPH H. McCOURT CAMP, No 13, meets 2nd Thursday, in Native Sons hall Shattuck, near Center street Berkeley
Next meeting, February 14.
W C GASH Com
A. P HANSCOM Adj.

British Great War Veterans of America Inc. California Post No. 10

Meets every Monday in St. George hall.
Monday, Jan. 14, election of officers.
S. H. GRANT, Pres
FRED V. CLARK, Secy
Office St. George hall, 25th and Grove sts., Oakland, California

Society of the First Division

Department of California
MEETINGS AT VERNAN RESTAURANT [illegible] OPP. KAHN'S STORE [illegible] EACH [illegible] MEETING [illegible]
P. L. MERRY [illegible]

Disabled American Veterans

of the World War [illegible] No. 7 Meets at Sons of Hermann Hall 1125 Webster st. All disabled service men of the World War are invited to join
Next meeting, January 11.
G W KATZENBERG Com
C. C. HENDRICKS, Adjt
Office at 468 12th st Oak 1511

American War Mothers

OAKLAND CHAPTER meets in Park Blvd Club House cor Park Blvd and Newton, 2nd and 4th Thursday of each month
Next meeting, January 10
MRS. C. R. WATERHOUSE, Pres
MRS. E. E. PHILLIPS, Rec.-Secy
Ph. Lake. 4036.

The Women and Girl Workers of the Civil War, '61-'65

Meet in Memorial Hall, City Hall, every Wednesday afternoon at 2 o'clock. Visitors are welcome.
Next meeting, January 16.
SARAH R. WILSON, Commander
ANNA A. CANNON, Secretary.
24 Yosemite ave., Oakland
Piedmont 4474W.

If you see it in The TRIBUNE, tell them so.

3 FRATERNAL

KNIGHTS OF PYTHIAS

OAKLAND LODGE NO 103 Meets at 12th and Alice sts Pythian Castle. Thursday, Jan. 17. Knight rank. Jan 13, K. of P. vs. St. Joseph A. C., 10:30, 98th ave., north 2 blocks.
JAN. 31, ORIENTAL DEGREE.
GEO. J. GILBERT, C. C.
IAS DENNISON, K. of R. and S

PARAMOUNT LODGE NO. 17, meets every Wednesday at Pythian Castle 12th and Alice sts. Visitors welcome
Next meeting, January 16.
T. A. RODGER, C. C.
J. B Dunham, K. R. S.
Piedmont 4326W.

BERKELEY LODGE No. 162 meets at Scots hall, Allston way, near Shattuck, Berkeley, Friday evening. Visiting brothers welcome.
Next meeting, January 11.
K. C. MORRISON, C. C.
M. D. NICHOLS, K. of R. & S.

DIRIGO LODGE No. 224 meets in Pythian Castle, 12th and Alice sts.
Next meeting, January 15.
Installation of officers January 22. Banquet.
C. GARFIELD, C. C.
CARL F. WOOD, K. of R. and S.

ELM LODGE, No. 234, meets every Tuesday evening at I. O. O. F. hall, 92nd avenue and E. 14th st.
Next meeting, Jan. 15.
A. WILLIAMS, C. C.
Elm. 1161.
M. I. HENDERSON, K. of R. and S.
Elm. 552

Brothers are requested to attend the funeral services of our late brother, P. Fry, at C. N. Cooper's Fruitvale parlors, at 2:30 p. m., Saturday, Jan. 12.

LAKESIDE LODGE No. 142 meets every Monday night, Pythian Castle, 12th and Alice streets.
Esquire Rank Jan. 14. Knight Rank Jan. 21.
ABE DAVIS, C. C.
A. G. SWAIN, K. of R. and S.
Phone Fruitvale 3130J.

Abu Zaid Temple No. 201 D. O. K. K.

Regular meetings second Saturday
Patrol meets every Tuesday
Public installation Saturday eve., Jan. 12, with California Saniha N. of A. Pythians invited to attend.
EDW R. MAINWARING, Royal Vizor.
MABRY T STALLWORTH Secy

PYTHIAN SISTERS

CALANTHE TEMPLE No 6 meets in Charity Hall, Pythian Castle, 12th and Alice sts., every Tuesday evening.
Next meeting, Jan. 15. Installation of officers.
FLORENCE M. FLIELMER, M. of R. and C. Mer. 1596.
TINA LAYTHAM, M. E. C.

LOYAL TEMPLE No. 7 meets in Charity Hall, Pythian Castle, 12th and Alice streets, every Wednesday evening.
Next meeting, January 16.
RUTH LEESE, M. E. C.
Oakland 7212.
LUNA AUSTIN, M. of R. & C.
Merritt 60.

Woodmen of the World

FRUITVALE CAMP, the largest camp in Alameda Co.—1350 members—meets in Woodmen of the World building, 3256 East 14th st., every Thursday evening. Visiting neighbors welcome
Next meeting, January 17.
J. L. LAMMON Con Com.
1930 42nd avenue
T. T. BURNETT, JR., Clerk
A. L. SCHAEFER, Dist. Mgr
Office in the building open daily
Phone Fruitvale 2334

OAKLAND CAMP, No. 94, the "Mother Camp of Alameda County." Meets Monday evening in Corinthian Hall, Pacific building, 16th and Jefferson sts., at 8:15 p. m.
Next meeting January 16.
A. J. TALMIN, Con. Com
Office hours: 11 a. m. to 3 p. m. daily, except Saturday, 11 a. m. to 1 p. m.
A. D. HUGHES, Clerk.
Office, room 216 Pacific Bldg.
Phone Lakeside 7319.

ALPHA CAMP No. 101, W. O. W., meets every Friday evening at 8 o'clock, Brooklyn temple, 807 L. 11th st.
Next meeting, January 11.
L. E. ALEXANDER, Con. Com.
T. H. HAGEMAN, Clerk.
1421 23rd avenue.

FOREST CAMP, 192, W. O. W., meets every Wednesday evening in I. O. O. F. Hall, 11th and Franklin.
Next meeting, January 16.
C. R. STETSON, Clerk.
1136 Everett st.
HARRY EDWARDS, C. S.

MODERN WOODMEN OF AMERICA

Over a Million Members.
Oakland Camp No. 7236, meets Tuesday night in Porter hall, 1918 Grove street.
Open meeting January 15th, joint installation of officers in conjunction with Oakland Camp No 8179, Royal Neighbors of America, and Pacific Camp No. 2281, Royal Neighbors of America, at Oakland Camp Hall, 1918 Grove street.
IDA PROSSER, V. C.
[illegible] McCORMICK, Clerk
3639 San Pablo ave., Oakland 4195.
Office hours 8 a. m. to 8 p. m. for payment of dues.

Royal Neighbors of America

OAKLAND CAMP No. 8179, meets first and third Friday night at St. George hall, 25th and Grove sts.
Next meeting, January 18.
LOUISE SMITH, oracle.
[illegible] 16th st. Lake. 944.
MABLE POSSE, Rec. Sec.
2266 Foleom ave. Fvt. 2445.

PACIFIC CAMP NO. 2281 meets 1st and 3rd Fridays in K. P. Castle, 12th and Alice sts.
Next meeting, January 18.
[illegible] W. A. BRYANT, Oakland
[illegible] R. N. Sarah L. Potter Bldg., 468 Grove st.
NETTIE BENNETT, Oracle.
[illegible] Pied. 7293J
SADIE A. [illegible], Recorder.
[illegible] Pied. 2366J

AMERICAN ORDER SONS OF ST. GEORGE

ALBION LODGE meets every Wednesday evening at St George hall at 25th and Grove sts.
January 16—No meeting. The brothers have invited us to a joint social.
NORMAN E NIGHTINGALE, President
381 Hawthorne Ave., Lk 4621
GEORGE H PROTHEROE, Secy
2138 Pacific ave. Ala Ala 1442W

DERBY LODGE meets first and third Thursday of the month at 8 p m in the Odd Fellows hall Park and Santa Clara avenues Alameda.
Next meeting January 17.
Englishmen and Americans of English ancestry eligible.
T. DELBRIDGE
2223 Alameda Ave., Alameda.
G. LIVINGSTON Secy
2215 41st ave Fvt 2259W

THIS STYLE OF TYPE

costs twice as much as THIS. It is our times as effective. Use it as a heading to give force to the big selling point of your advertisement.

3 FRATERNAL

I. O. O. F.

PORTER LODGE No 272, I.O.O.F., meets every Monday evening at Porter hall, 1918 Grove st Visiting brothers welcome
Next meeting January 14. Joint installation with Vorwaerts Lodge No. 313.
DAVID FREEMAN, N
O. F. JOHNSON, R. S. Berk. 9499J

FRUITVALE LODGE, No. 69, I. O. O. F., meets every Monday evening in W. O. W. hall, 3256 E. 14th St. Visiting brothers welcome.
Next meeting, January 14.
Joint public installation of officers with Golden Link Rebekah Lodge.
J. A. JOHANSEN, N. G.
1419 50th ave. Fruit. 2703-R.
C. E. INMAN, Rec Secty.
Ph. Pied. 3297J.

OAKLAND LODGE No. 118, I. O. O. F., meets every Tuesday night in I. O. O. F. temple at Eleventh and Franklin streets
January 15, installation of officers. Refreshments served.
CLAUDE JOHNSON, N. G.
Phone Oakland 6212
J. J. FRAWLEY, Rec. Sec.
Lakeside 4521.

VORWAERTS LODGE No 313, I. O. O. F., meets at Porter hall, 19th and Grove streets. Meetings every Monday night.
Next meeting, January 14.
VICTOR L. LINDQUIST, N G
ANTON HINRICHSEN, Rec. Sec

FOUNTAIN LODGE No. 464, I. O. O. F., meets every Wednesday evening in I. O. O. F. Temple, Eleventh and Franklin streets.
Next meeting, January 15, at 8 p. m. First meeting of the new officers. Be sure and come.
JAMES V. EVANS, N G
JOHN C. MILLER, Rec. Sec
Merr. 4908.

CAMPANILE LODGE No 451, I. O. O. F., meets every Tuesday at 8 p. m. at I. O. O. F. hall corner Addison and Shattuck, Berkeley. Welcome, brothers welcome
Next meeting, January 15. Initiatory degree. Drill team take notice.
JOHN LEE, Noble Grand
Thorn. 201.
L. MAGNER, R. S.

ENCINAL LODGE, No. 164, I. O. O. F., meets every Wednesday evening, Odd Fellows Hall, corner Park street and Santa Clara avenue, Alameda.
Next meeting, January 16. Installation of officers.
JAMES ADDISON, N. G.
PERRY FOX, 1179 Bdwy.

ELMHURST LODGE No 384 I. O. O. F., meets every Thursday evening in I. O. O. F. hall, 92nd ave and E 14th st Visitors always welcomed
Next meeting, January 17.
W. J. KEETON, N. G
J. G. DANIELS, R. S. Ftvl 2343

EVENING STAR LODGE, 263 I. O. O. F., meets every 2nd and 4th Thursday, Odd Fellows temple, 11th and Franklin, Oakland
Next meeting, January 24.
HENRY CRITHFIELD, N. G
A. McELHATEN, R. S.

GOLDEN RULE ENCAMPMENT NO. 34, I. O. O. F., meets every 2nd and 4th Friday, I. O. O. F. Temple, 11th and Franklin.
Next meeting, Jan. 11. Business meeting, officers' reports and examination of incoming officers. Joint installation of officers Jan. 22 with Sunset Encampment, Park and Santa Clara ave., Alameda.
Berkeley installs, Jan. 14.
Reserve seats all taken. Visitors welcome.
N. E. FEOKINS, Rec. Scribe Pro Tem.
CARL WEIS, C. P.

CABIRI'S

Meet at the I. O. O. F. temple first and third Saturday of each month GRAND BALL AT AAHMES PAVILION ON SATURDAY, JANUARY 26. Music by the band, special features. Special Festival and Installation of officers on Saturday, Feb. 2. Big time.
WM. HAMMER, Archon
WALTER STAEHLE, Scribe.
Phone Fruitvale 2891J.

Sunset Rebekah Lodge

No 109, I. O. O. F., meets every Wednesday evening, Odd Fellows' Hall, Eleventh and Franklin streets
Next meeting January 16.
NETTIE SCHLUTIUS, N G
Mer. 4784.
ETHEL GOULD, Rec. Sec.
Mer. 4320.

LOYAL SONS JUNIOR I. O. O. F.

Oakland Fireside No. 5 meets every Friday, 8 p. m., I. O. O. F. Temple, 11th and Franklin, 5th floor, after Jan. 1st.
Installation of officers, Saturday, Jan 12, at Berkeley. Dance afterward.
Next meeting, Jan. 11.
L. WOLFE, F. W.
H. A. HARLOWE, W. R.

THE MACCABEES

OAKLAND TENT No. 17 meets at Truth hall, I.O.O.F. bldg., 11th and Franklin streets. Office and reading room 460 12th street, room 209.
Dues for Jan. payable by Feb 1.
Next meeting, January 14. The officers elect will be installed
MICHAEL RAPP, Com.
J. L. FINE R. K.
Phone Oak. 5326.

WOMEN'S BENEFIT ASSOCIATION OAKLAND REVIEW No. 14, meets Tuesday evenings in Pacific Bldg., 16th and Jefferson sts.
Next meeting, January 15.
MAY KING VANDEROS, Com.
5639 Genoa st. Pied. 1463W.
MAUD WICKHAM, Record Keeper
3324 64th Ave. Fvtvale. Elm. 298

WOMEN'S BENEFIT ASSOCIATION ARGONAUT REVIEW No. [illegible] meets every Wednesday evening in Woodmen Hall, Pacific building
Next meeting January 23
Pass Com. Assn. meeting, Wed., Jan. 9.
MILDRED BREELOW, Com.
[illegible] Berk. Park 3[illegible]
MARGARET HURLEY, R. Keeper
[illegible] Fillmore st. Lake. 8[illegible].

WOMEN'S BENEFIT ASSOCIATION PORTVALE REVIEW NO. 18, meets [illegible] Monday in [illegible] 1st and 3rd Friday [illegible] p. m.
Next meeting, January 11
SARA M. McCLURE, Com.
[illegible] 19th st.
IDA C. EDELING, Rec Keep.
1324 54th Ave. Fvtl. 1713W.

Ladies of the Maccabees

GOLDEN POPPY HIVE 1018 Ladies of the Maccabees meets the first and third Tuesday nights in every month in I. O. O. F. bldg., 11th and Franklin streets.
Visitors welcome. Report all sickness to Commander.
Next meeting, January 15.
CORA LAND COMMITS, Com
2313 Valley st., Berk. Thornwall 1924
ANITA K. CONGDON, Rec. Keeper
2226 35th ave. Fvtl. 1892W.
MARY E. SPANN, Fin. Keeper.
2145 Ward st., Berkeley, Berk 4981W

Order of Scottish Clans

Safe Sound. Conservative Fraternity Insurance
CLAN MacDONALD No 79, meets in St George hall, 25th and Grove sts 2n and 4th Fridays. All men of Scottish birth or descent between the ages of 18 and 45 are eligible for active membership. Men over 45 eligible for social membership
Next meeting, January 11. Installation of officers.
DAVID HENDRY, Chief.
729 61st st.
ANDREW PROCTOR, Secy.
976 34th st., Pied. 1634W.

3 FRATERNAL

MOOSE

OAKLAND LODGE No. 824 L. O. O. M., meets every Friday night at Moose hall 12th and Clay sts. Clubrooms open daily
WM J HAMILTON Secy

EAGLES

OAKLAND AERIE No. 7, meets Monday night at N. S. G. W. hall, 11th and Clay sts. Physicians, Drs. J. H. Scudder, Federal Bldg, phone Lake. 517, res. Thornwall 82, hours 2-4, 7-8. Dr. A. L. Stuck, Physicians Bldg., phones Oak. 5125. Res. Piedm't 7829. Hours 2-4, 7-8. Secretary's office 205 Commercial Bldg., Oak. 1103. Powell's drug store, official druggists, 468 12th st.
HARRY W. PULCIFER, W. Pres.
G. J. VERONES, W. Secretary.

FRUITVALE AERIE NO. 1375, F. O. E., meets every Tuesday evening at W. O. W. Bldg., 3256 E. 14th St.
Next meeting, January 15.
Aerie physician, Dr. L. B. Smith, 3231 E. 14th street. Phone Fruitvale 525. Residence Fruitvale 2417.
ED L. BARRY, Worthy Pres.
2010 46th ave. Ph. Fvtl. 746J.
W. T. BARTLE, Worthy Secy.
1029 Bradley ave Ph. Fvtl. 3226W.

SONS OF NORWAY

BJORNSTJERNE BJORNSON NO 11 meets at Jenny Lind hall, 2229 Telegraph avenue, every Thursday, 8 p. m.
Next meeting, January 17.
J. M. TENDAHL, Pres.
6236 Bromley, Oak.
ING PEDERSEN, Sec.
2961 Adeline St.

Fraternal Brotherhood

OAKLAND LODGE No. 1070 meets in Wigwam hall, Pacific bldg., 16th and Jefferson streets, every Friday evening at 8:15.
Next meeting, January 11. Business meeting, followed by whist.
MR. HOWARD J. PEIRSOL, Pres.
Phone Lakeside 7490
HATTIE K. HAYWARD, Treas.
5618 Dover st Pied. 5179J

SOCIALISTS

Socialist Party, Oakland Local. Business meeting Machinists' Hall, 11th and Clay streets, every Sunday 7:00 p. m.
Dancing club every Wednesday and Saturday evening in Machinists' hall, 11th and Clay st
For information books and literature, address F. L. JOHNSON, Secretary and Librarian

I. O. O. F. MANCHESTER UNITY

Manchester Lodge I. O. O. F. 8058. Manchester Unity meets in Jenny Lind hall 2229 Telegraph avenue every Monday at 8 p m Initiation every first and third Mondays in the month
Next meeting, January 14.
CARL CHAMBON, N. G.
108 7th St.
R. L. CARAY, Secretary.
2501 Sixty-sixth Ave

Court of Honor Life Assn.

No. 542 meets Friday evenings, Pythian Castle, 12th and Alice streets.
Next meeting, January 11, to be held at 254 12th street. Whist.
Initiation Saturday, Jan. 26.
Stockton Court to exemplify the floor work and also to install officers.
GRACE TAYLOR, Rec.
Phone Oak 6832

United Commercial Travelers

OAKLAND COUNCIL 894 United Commercial Travelers of America meets 2nd and 4th Friday of every month at Pythian Castle, 12th and Alice sts.
MEYER F. LEWIS, Secy.
203 Blake block Ph Lake. 5930
H JULES MAILLOUX, Senior Counselor Merritt 1703

Junior Order United American Mechanics

CUSTER COUNCIL NO. 22, meets every Tuesday night, Pacific bldg., 16th and Jefferson streets.
Next meeting, January 15.
J. P. T. THOMAS, Councillor.
1361 67th st.
E. J. ALBRECHT, Rec. Secy.
3142 High, Oak.

Daughters of America

MARTHA WASHINGTON COUNCIL NO. 6 meets every Friday night at Scottish Hall, 529 12th st.
Next meeting January 11.
MRS. LILLIAN McBRIDEN, Con.
1037 Aileen street.
ROSE A. WANMAN, Rec Secy.
2614 Valdez st., Oakland

KNIGHTS OF COLUMBUS

OAKLAND COUNCIL NO. 784, meets every 2nd and 4th Monday evenings at Knights of Columbus auditorium, 660 15th street.
Next meeting, January 14.
JOHN H. TOLAN, Grand Knight.
F. L. McGILLAN, Fin. Secy.

Calif. New Eng. Assn., Inc.

Regular meeting 2nd Friday each month, 8 p m., Jenny Lind hall, 2229 Telegraph ave.
Next meeting January 11, 1924
Rev. H. S. McCready, new minister Plymouth church, special guest, will speak. Miss Lola Hughes, violinist.
H. AVERY WHITNEY, President, 212 Bank of Italy building

AT THE MOVIES

SOUTH BERKELEY

LORIN Gloria Swanson in "Bluebeard's Eighth Wife"

HALLS FOR RENT.

ARMIES HALL, 1269 Harrison st. Day or night. Seating capacity up to 500. For further information see Recorder, Armies Temple, 14th and Harrison

11 HERBALISTS

Diabetes Decamps

Mr. J. E. Morrison, a well-known Oakland man, writes: Took the five years from 1916 to 1921 I spent with diabetes. In June, 1921, I began to lose weight and by October I had fallen from 175 to 127 pounds. Becoming greatly alarmed, I consulted the FOO WAN HERB SPECIALIST in October. I took eight weeks of his herbs, doing them myself. I am well today and my weight is 171 pounds.
My friends throughout Oakland know what I suffered. When I lost that 48 pounds in four months many of them did not recognize me, but passed me by on the street like a stranger. It goes without saying that I am deeply grateful for having been restored to normal health, strength and weight.
J. E. MORRISON,
4680 Vista Vista St., Oakland

FONG WAN HERB CO.

UNPARALLELED HERBALIST.
Hours, 9 to 7 Daily; 9 to 12 Sun.
Consultation free. Oak. 3787. 548 8th

THE MOST RELIABLE AND OLDEST HERB COMPANY IN OAKLAND

FOO WING HERB CO.

3108 Telegraph Ave. Ph. Pied. 6417.

7D HERBALISTS—Continued

DON WOO HERB CO.

Expert herbalists for all ailments; many gratified patrons in bay cities; price reas.; consulta. free. 139 12 st., nr Madison. O. 4224.

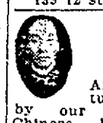

CHINESE HERB

SPECIALISTS
HOW TO GET WELL AND KEEP WELL
Ailments of whatever nature successfully relieved by our wonderful life-giving Chinese herbs — whether your ailment be of the lungs, stomach, heart, liver, kidneys, or if you are afflicted with indigestion, asthma catarrh, blood poison, rheumatism or appendicitis, or any other known complaint. When your case is given up as hopeless by others, See us. Cons free. Herbs reasonable.

CHAN & KONG

901 Clay St., corner 9th St., Oakland.

TO WHOM IT MAY CONCERN
In gratitude to DR. WONG HIM I desire to make public the wonderful cure he has effected thru the medicine of herbs. After being under the grip of one of the most atrocious diseases that has ever attacked humanity, cancer of the intestines, for a long period of time and death seemed inevitable.
I am at the present time entirely cured of the above, same being made possible only through DR. WONG HIM'S ability in applying his herbs, which have destroyed every vestige of the terrible disease. Let this be a guide to any one needing expert advice plus conscientiousness.
MRS. LOUISA GIACONE, MR. L. GIACONE, and EDDIE GIACONE.
3118 Union st., Oakland.
DR. WONG HIM HERB CO.
2047 Webster st. Lake 429

WHAT WE HAVE DONE

We have restored sufferers to health who had been given up to die. They came to us as a last resort and were made well by the wonderful Chinese Herbs.

Po Kwong Shew Herb Co.

1918 Teleg. Opp. East Bay Mkt.

"CHOICE HERBS FOR EVERY ILL"

Sore throat, tonsilitis, swollen glands, carbuncles, cancer of lips, skin cancer, stomach trouble, piles DISAPPEAR WITHOUT OPERATION. Come to H. S. Low, Directing Herbalist, for effective treatments.
THE SING HERB CO.
491 10th St. Est. 1912. O. 3259

Let Y. L. Chan Help You

Y. L. Chan is a leading herbalist and has actually relieved thousands of people. He has successfully treated Cough, Asthma, Bronchitis, Rheumatism, Blood, Stomach Liver, Heart, Lungs, Kidneys and Bladder trouble, Appendicitis, Tonsilitis, Growth, Piles, Ulcer eliminated without operation. Consult him today. Hours 10-7. Sunday 10-12.

Y. L. CHAN HERB CO.

1564 Webster St. nr. 17th. O. 6982

7M MEDICAL

DR. CALLENDER

EXPERT SPECIALIST
Diabetes, kidney, stomach, liver, rheumatism, chronic blood and nervous diseases; medicine prepared in office; out of high rent district; you profit. Consultation free, 10:30 a. m. to 8 p. m. Office and residence $20 Mead ave. (near San Pablo ave.) Phone Oak. 8104.

7M—ELECTRICAL TREATMENTS

ELECTRO-Magnetic treats., sweat baths. Vit-O-Net Agency, 892 49th st. Pied. 8760W.
ELECT treats., rm. 202. 1805 Teleg.

7M MEDICAL MASSAGE

ELEC. cab. baths, massage; best refs. 703 17th st. Lake. 8145.

7M MATERNITY HOMES

MATERNITY and convalescent cases Merritt 4185 921 E 17th

7M OPTOMETRIST

F. W. LAUFER

487 Fourteenth street
Phone Oakland 4010.

CHIROPRACTIC

AA—Dr. Margaret Haynie

11 YRS. CHIROPRACTIC EXP
6 Treat For $5
1121 Wash. St. 3rd floor, rm. 300 Oak. 279.

CALIF. CHIROPRACTIC COLLEGE, 207 PACIFIC BLDG.; OAK. 2072—Day and evening classes; students can enter at any time; public clinic private adjustments by faculty members.

PERSONAL SERVICE

ELECTROLYSIS

SUPERFLUOUS HAIR

MOLES — WARTS
Permanently removed without pain, marks, scars. We guarantee to kill every hair we treat. MME. STIVER, 133 Geary St.; Doug. 5232; 424 First Natl Bank Bldg. Oakland Oak 2521

7P MARCELLING

"HAIR-A-GAIN" shampoo, marcel, bobbing. 315 Thayer bldg. O. 849.

7P SCALP

AA—CARTER, M. M.—Scalp, facial massage. 1007 Bdwy, Lake 6604.

7L LEGAL

7L DETECTIVES

HITCHCOCK Detective Agency, 409 12 St., suite 209. Oldest established in Alameda Co. L. 5719.
T. L. De Cow Detectives, 449 17 st. Lake. 5091. Reliable. Efficient. Consultation free.

7L ATTORNEYS AT LAW

ALDRICH — Advice free, family affairs confid.; econ. by appoint. 797 Broadway, rm. 23. Oak. 1451.
L. L. STEELE, 11 Bacon bldg.—Advice free; collec., legal matters.
YOUR LAWYER—Advice free, fam. affairs confid.; reas.; all law cases. Rudolph Hatfield, 285 Bacon bldg

7L NOTARY PUBLIC

NOTARY PUBLIC V. D. Stuart, Tribune office, 13th and Franklin. Lakeside 6000.

7L PATENT ATTORNEYS

DEWEY, STRONG, TOWNSEND AND LOFTUS
Patent attorneys. Estab. 1868. 710 Oakland Bk Bldg. Lake 171.
J. B. Gardner REGISTERED PATENT ATTY
PATENTS, TRADE MARKS.
EASTON BLDG., 13th-Bdwy. O. 125
PATENTS
HARRY C. SCHROEDER
16½ Year in Oakland.
417 First Natl. Bank Bldg.; Oak. 147.

7C BUSINESS CARDS

7C DESIGNS.

ARTIST — Photo retouching, air brush, design color, pen and ink. Box M73860, Tribune.

If you see it in The TRIBUNE, tell them so.

7C MODELING.

DESIGNING engineers and expert tool and die makers. Manufacture anything in steel or other metals. Resilient Safewheel Co. Inc. Phone Oak. 9328.

7C—MULTIGRAPHING & MAILING

PUBLIC Business Service Bureau, Oakland Bank Bldg., Rm. 534. Lake. 653.

7C—PUBLIC STENOGRAPHER

ENVELOPE addressing, neat work, accurate, reasonable. Pied. 7807J.
PUB. sten. 330 Dalziel bldg. O. 8806

7C DISTILLED WATER

FOX WATER CO.

Distilled and pure drinking water. San Leandro 371J

7C STOVE REPAIRING

CALL the Stove and Gas Appliance Service Co., 1516 Clay; repairs for all stoves and heaters. Lakeside 9983; after 7 p. m., Pied. 7476W.

7N NEEDLECRAFT

One line, one month, $4.00

7N—DRESSMAKING, MILLINERS

ALT., dressmak., tailoring. Oak 8712
HIGH CLASS modiste. L. 6559.
LAYETTS, infant, made to order. Phone Fruitvale 4690W.
PLAIN sewing and dressmaking. Phone Lakeside 6748.

7N HEMSTITCHING

HEMSTITCHING, 5c. 5530 Telegraph

7N QUILTING

QUILTING—All kinds. Ala. 3885.

7H FOR THE HOME

One line, one month, $4.00

7H MATTRESSES

A good way—the MULKEY way. MATTRESSES AND PILLOWS MADE OVER.
One day service. NEW MATTRESSES, SPRINGS, etc. Phone Merritt 240. Your credit is good.
MULKEY MATTRESS CO.
607 E. 12 St.

BEAR MATTRESS CO.

Mattresses made over, $3.00. New covers, $2.50 and up. Day service. 957 33d st., nr. S. Pablo. Pied. 3338

7H CARPET CLEANING

A B C CARPET CLEANING. O. 5746
RUGS Cleaned. Lester Shampoo Process 1st and Adeline. O. 4154

7H CURTAINS MADE

CURTAINS, drapes: reas Ftv 4862.

7H VACUUM CLEANERS

ELEC. cleaners rented, rep. ired. Fed. Elec., 1701 Clay. O. 1873.

7H HOUSECLEANING

DAY WORK; Jap boy. Henry, L. 5094
HOUSEWORK — Exp. Japanese H school boy. Phone Ala. 5744W
HOUSE cleaning by the day. O. 5477 before 7 a.m. or after 5 p.m.
HSECLEANG—Colored man. L. 5618.

7H HARDWOOD FLOORS.

AA—Floor polished by elec. 1¼c sq ft.; stains renov. Smith, O. 4271.

7H WINDOW SHADES

TRI CITY

Window Shade Mfry.
520 13 St. Oak. 3865

WINDOW SHADES

Higham & Son 1612 F. 15 F. 4595

7H GARDENERS

A—NEW lawns, scientific pruning. Ask for estimate. All kinds of fertilizer seeds, plants and ornamentals. Piedmont Nursery 27 Glen ave Piedmont 9573
ALL kinds garden work, new lawns, pruning, prompt and efficient work guaranteed. R. W. Knight. Pied. 7985W.
FRUIT trees, pruning and grafting by expert. Box M7363, Trib.
GARDENER; new lawns. F. 5286W
GARDENER, day or job F. 3879J.

7B BUILDING TRADES

One line, one month, $4.00

YOU CAN ADVERTISE EVERY DAY

under Carpenters, Painters and so on for just 24 a line a month, and reach over 82,000 FAMILIES, not merely readers, daily.
Among 63,000 FAMILIES there are always a number who need to build or repair NOW! even in seasons when "Nobody does any building."
Advertise — call Lakeside 6000 and let us send someone to talk it over.

7B—CONTRACTORS, CARPENTERS

A— BUILD

Bungalows, flats, apts., in great demand. We can make your money earn 20% Plans, specifications free. We furnish money. Phone we all
CALIF. BUILDERS CO.
1534 Franklin st. Oakland 72

A-1 CONCRETE—REAS.

Walks, steps, garages, found Thornwall 1213

Anderson Builds Best

Homes, stores and apartments. Ph. Fruit. 2250J

A-1 CEMENT WORK

Walks, steps, gar. found. P. 7524J.
AA—CARPENTER, repairs; new and old, small jobs specialty; sewers connected. Pied. 5551.
A CARPENTER builder; remodeling, reasonable. Free est. Ftv. 5809J. Pd. 5351.
A—CEMENT work, reas. Lake. 6631.

BUILD BEST FOR LESS

GAUBERT AND MORLIHAT
Fruitvale 2919J. 1910 49th Ave.
BARR & SON, general contractors and builders—See us for repair work. 206 26th st.; Oak. 5102.
CARPENTER—Contract; fin.; repair; alter; store fitting; homes remod. into apts.; gen. jobbing Elm. 1853.
CARPENTER, contract or day; remodeling, repair. Lakeside 6358
CARPENTER, builder, remod., repairs, est free P. 6296R or L. 2233
CARPENTER, builder, remodeling and repairs. Mer 777.
CARPENTERING, roof patching and repairing. We satisfy M 4496.
CONTRACTORS, builders, remodeling cement, plastering. Pied 5938.
CARPENTER by day or contract. Lake 1700, rm. 737, Y. M. C. A.
CARP., cont., alter Pied 4127M
CARPENTER, cmt. wrk. Ftv. 6526J.
IF YOU want a well built home call Petersen, Ftvl 4675J
LOWEST price 2326 Teleg. Lake. 898
PLASTERING, brick laying, contract work; reasonable; all work guaranteed. Call Mr. Dickey. Oak. 8454.
WORKING FOREMAN. Will take full charge; list all material; get lowest responsible sub-bids. If going to build a home or apartments would like to talk with you. Pied. 7223-M.

7B—CONTRACTORS, CARPENTERS Continued

Why Not Build Apt. House?

If you have clear lot will finance entire cost of apt. house. Cal. Builders' Co., 1534 Franklin. Ok 72
LOW PRICES—Bungalows, garages etc. Will finance Pied 6877W

7B ALTERATIONS.

ALTERATIONS and repairs. All work neatly done. No job too small. Let us give you estimates. Phone Piedmt. 3244J.

7B—ELECTRICAL CONTRACTORS

D.&W. Elec. Co. Oakland 5455 825 Oak st.
Old house wiring and fixtures.

7B HARDWOOD FLOORS

AAA—FLO

9 MUSIC, DANCING, DRAMA
Continued

PIANO jazz—12 lessons. Late song hits and advanced styles of syncopation. Wateman Piano School, 3037 Ftvl. av. Ftvl. 3514J.

PIANO, jazz, popular songs immediately; guar in 5 less. O. 8618

PIANO—M. O. Hewke, 2229 Teleg. Lake 551. Pupils visited; reas.

PIANO les. $1. Mansfeldt, tech., beginners spec. Pied. 4215J.

VIOLIN, piano; best method. O. 5196

10—TRADES TAUGHT WOMEN
One line, one month, $4.00.

AUTO knitting, Gearhart. Home Profit Lessons, O. 9251; 1551 Frank.

ESTABLISHED Beauty Parlor will teach trade for $75 and guarantee position. Box M46367, Tribune.

MARCEL wave taught in 2 wks., $17.50. Clarkson, 920 Oak St.

10 TRADES TAUGHT MEN

A—NATIONAL Barber School, learn the trade and be independent, wages paid, tools furn 417 10th st.

MEN WANTED
To learn Plastering and Bricklaying. Oakland Auto & Trade School, 211 12th st., Oakland, Calif.

PAPERHANGER AND PAINTING SCHOOL
New evening class now starting; paid while learning. 727 First National Bank bldg., 6 to 7 p. m.

$30 TO $60 PER WEEK
Men wanted to qualify for positions at above wages. We teach Auto and Tractor Engineering, Battery and Ignition, Acetylene Welding and Vulcanizing. Our graduates demand highest wages. No previous experience necessary. All practical work. Day and night classes, classes just starting. Oakland Auto and Trade School, 211 12 St., Oakland, Calif.

11-13 HELP WANTED

MALE

Advertising grouped by position as as shown by first word.

ALL ADVTG. for "Trades Taught" appear under that heading following "Educational."

DRUG STORE—Young man with wheel. Grand Ave. Pharmacy.

FOR "Help Wanted" advts. that require an investment see "Business Opportunities."

GRINDER, internal and external; experience on gear work essential. Johnson Gear Co., Berkeley.

OIL OIL OIL
Genuine opportunity for salesmen; California company, now drilling in proved gusher field, center of oil industry, immediately surrounded by some of largest oil companies in the world; clear issue; no excuses; big money for you. Apply Oakland office, 313 Syndicate bldg.
P. S.—Office open till 8 p. m.

MARCEL WAVING and hair bobbing; exp. man. Cosgrove's Hair Store and Beauty Shop, 2331 Telegraph ave., Berkeley.

PIN setter wanted at Calif. Bowling Alleys, 2314 Telegraph ave., Berkeley.

SALESMEN WANTED—We have an excellent opportunity for the man who has an honest purpose in life and who wants to get ahead and make more money. Experience is not necessary to be a successful life insurance man and West Coast Life is one of the biggest California companies. If you want rapid advancement and increase your income each month we can help you. It will cost you nothing to investigate this opportunity and if you are the right man for the job it may mean your whole future. We will give you plenty of good co-operation, furnish you live leads and help you get business. Many men with this organization are making more than they ever did before. You can do the same. Call tomorrow between 9 and 3 p. m. and let us tell you all about it. L. G. Saunders, District Manager, American Bank Bldg., Oakland, Calif. Phone: Lakeside 6120.

SALESMEN
Attention. With or without experience. Something new. Sells itself. Just beginning this campaign. Investigate today and get in on the ground floor. Hustlers will clean up with this proposition. This is the biggest value ever offered to the people of the Eastbay cities; 78 Bacon Bldg.

SIGN WORK—Car owners to put up our signs; no exp. 1972 San Pablo.

SHORT ORDER cook for nights. 1759 16 st.

WANTED—Well educated man with good acquaintance by local concern. Phone Mr. Barton bet. 10 and 12 for appointment; Lake. 7959.

WIRE frame maker; elect. spot welding. 1422 Jefferson St.

13 — HELP WANTED — FEMALE

Advertising grouped by occupation as shown by first word

ARTS & CRAFTS
Grad. nurses (2); night........$100
Office position open.
302 Tapscott Bldg.

COOKING and waiting table, 1st class, Scandinavian girl; family of 3 adults; good wages. Phone Pied. 1822.

CLERK—Neat appearing, attractive girl wanted to take charge of novelty jewelry and leather goods department Box F16114, Tribune.

COOKING and gen hswk., no washing. Apply morning, 86 Hillcrest road. Berk. 2918.

COLLEGE girl to work few hours in tea room for room and board. 2112 Kittredge, Berkeley.

COOK—Woman to cook for family of 5; ref. Ala 3369.

CARE CHILDREN—Elderly woman. Apply Sat. afternoon or Sunday, 4253 Sutter st., Oakland.

COOKING and general housework; exp. white woman; small family, clean home. Phone Ala 2527J.

COOK, $50, private; ref. 544 Hobart, off Webster, 10-2.

EDUCATED woman over 21, responsible pos; large firm, exper. unnecessary, must learn and work classes exec. pos.; good pay. P. O. Box 735, Oakland.

HOUSEWORK — Protestant girl for general hswk. and cooking in small family, $55. Phone Pied 3215W.

HOUSEKEEPER, middle-aged, for business woman with aged father. Good home; light work; small salary. Box M77400, Trib.

HOUSEWORK, general; young woman, good cook for cooking, little baby washing; small conven. house; 2 in family. Pied. 8806.

HOUSEWORK, Protestant girl to assist with housework; two in family with baby; must be neat and reliable, Merritt 5586.

HOUSEWORK and good plain cooking; neat colored girl; 3 in family Alameda 665

HSWK. and assist with 2 grown children; good pay. 415 Haight st. Alameda 1681-J.

HOUSEWORK—General and cooking, white girl or woman; family of 4; references. Berkeley 938.

HOUSEWORK, general, and plain cooking. Young woman desired. Box 94, Pinole, Calif. Ph. Pinole 7.

HOUSEWORK, general; girl wanted. Phone Sun. bet. 9-12 a. m. Ala. 681.

HOUSEMAID—Girl to assist housework and cooking. Oak. 5963.

HOUSEWORK or second girl or woman. Alameda 867.

13 — HELP WANTED — FEMALE
Continued

HSWK.—White girl cooking, downstair work. Pied. 8038W

HOUSEWORK, general plain cooking exper Berk. 827W.

HOUSEWORK, general; small family: good wages. Ph. Berk. 3022J.

LADIES devote a few hrs each day; earn $25 to $35 weekly Dignified work Mrs Belknap Sutter hotel

MOTHER'S helper; white woman, in good health Sunny room; uniforms supplied. Permanent position. Twenty dollars month. Phone morn., Lake. 6914.

NURSE, competent, for 1 child; references. Pied. 3211.

PART TME WORK—$25 to $50 a week for the right women in dignified work. Experience not necessary. A limited number of positions still open. See Mr. Sutton, Princess Radium Silk Co., 313 Lurie Bldg., Oakland, California.

SALESLADY for school and ladies' specialty shop A. G. Spaulding and Bros. 416 14th st.

TYPIST and answer phone, 3 hrs. day. 585 20 st., Oakland.

USHERS wanted, must be over 18. Live at home and able to furnish references. Apply house manager, T. and D. theater, Oakland.

VAUDEVILLE ACT—25 girls wanted. Apply Mrs. Robertson, Gen. Delivery. Write today.

WE WANT a high type woman to handle our securities; this is a California company of merit and assured future success. Call 313 Syndicate Bldg. P. S.—Office is open 'till 8 p. m.

WOMAN to help in apt house for apt. No child. 962 7th st.

14—HELP WNTD—MALE-FEMALE

FIRST and second tenor and second bass; also a lady accompanist willing to appear elderly for theatrical production. Box M75585 Trib

LADIES and men for (7) household articles direct from manufacturer. Box M76139, Tribune.

STATE FREE EMPLOYMENT BUREAU
401 Tenth Street, corner Franklin. Phone Oakland 781.
MALE DEPARTMENT
1 organist-bookkeeper $150
2 mattress makers ....scale
1 woodturner $7.00
1 tilemaker (country)..wages open
1 farmhand (married), with investment.
WOMEN'S DEPARTMENT
Clerical.
Steno.-clerical, auto expr, country town ....$100 to $125
Typist, some steno. $90
Miscellaneous.
Waitress, candy store, rest.; under 25; exp. only...............$16
Floor woman, rest.; young, exp. $25
Domestic, 2 to 7 daily; no Sunday $35
Domestics, all prices to..........$80
Second maid, Pied...............$65
Second maid, Pied.; tempy.
Second maid, assist child; refs; no exp. $50
Second maid, ch. nurse..........$75
Ch. nurse, young; Pied..........$65
Ch. nurse, country, 2 weeks, $75 mo.
Diet kitchen maid..........$40-fd.

SALESPEOPLE with refs.; those with book or hosiery exper. pref.; a genuine opportunity for right party. Apply room 312 Fox-Oakland Bldg

SOLICITORS men or women, can make at least $6 per day. Pleasant work. Apply room 38 Wright bldg., corner Center and Shattuck, Berkeley.

SALESMEN — We want men and women who can sell an article that everybody wants. Come in and see us 2157 Broadway Oak

VAUDEVILLE acts wanted. P. O. Box 162, Oakland, Cal.

15—AGENTS-SALESMEN WANTED

AGENTS—$75 a week; nothing to sell Aetna Co., 2663 Washington, Chicago.

DISTRICT managers and salesmen wanted. Unusual opportunity. Phone Lakeside 8665 for appointment.

REAL estate exchange men—Two with cars. Many listings. Call J. A. Nesbitt, Lakeside 8400.

REAL ESTATE salesman. Fairfax Realty Co., 5302 Bond st., Oak.

SALESMEN for Utah, Idaho, Arizona and New Mexico territories. Drawing account and commission. Splendid opportunity for a couple of men of character and proven ability. Only men who can finance themselves first month and give bond considered. Preference given to men already employed. Nat'l Nut Company, 1st and Franklin sts., Oakland

SALESMEN, 2, who have some sales ability; big money and a drawing acct. to producers. Call 516 11 st. Blake Apts. room 106, between 4 p. m. and 7 Wednesday for interview.

SALESMEN — Steady remunerative employment in own community; big opportunity for man with car, willing to take special training. Call at 209 Fox Theater bldg., Oakland.

SALESMEN and WOMEN
4 house to house salesmen and women. Everneat Hosiery Mills, 258 Bacon bldg., Oakland, Cal.

SALESMEN WANTED—See our ad. pages, 92-93, Saturday Evening Post this week. If interested in selling this product apply 473 14th st., Oakland, Calif.

SALESMEN—House to house. Does two dollars per hour appeal to you? If so, call 4 to 6 p. m. Friday at 516 11 st., room 106, for interview.

SALES WORK—3 neat young men over 27 yrs and willing to work; pay $4 day while learning, 9 to 12 a. m. Mr. Desnoyers, 583 13 st.

SALESMEN—2 exper. men to sell cars in Berk. Curry Motor Co., Hupmobile dealers, cor. of University and Milvia.

SALESMEN WANTED with real estate experience. Good field to work in if you get busy. Must have machine. 1515 Franklin st.

SALESMEN—Five to make $7 to $10 per day. Call at 1261 Harrison st., 7 p. m. Friday.

16 EMPLOYMENT OFFICES

AT OAKLAND EMP. L. 820
Miss E. C. McIlhney.
12th at Bdwy., room 3, over Owl. Domestics, nurses, hotels, institutions; day work; reliable help.

At PEOPLE'S EMP. O. 4405
Hotel inst. help. 544 17th st.

ARTS & CRAFTS; O. 1475
Office help.

CHINESE
General help hs clean 720 Webster Oak 6722

East Bay Clerical Bureau
312 Federal Bldg.—O. 247.
Office help our specialty

JAP. EMP.
House cleaning; 805 Franklin Oak 5522

LINE of (7) high class products, large exclusive territory to right party with automobile, direct manufacturer. Box M76150, Tribune.

NELSON EMP., L. 9346
467 13th, rm 24. Domestic clerical

WE CAN supply you with experienced secretaries, stenographers, typists, bookkeepers, comptometer, telephone and adding machine operators, billers, clerical workers and all other office help within a moment's notice and without charge to employer or employee. Phone us. Oakland 781.
STATE EMPLOYMENT BUREAU
10th and Franklin sts.
Oakland, Calif

17-18 SITUATIONS

17 WANTED—MALE

Advertising grouped by position as shown by the first word.
One line, one week, 70c

ANYTHING! Will you assist young men who are assisting themselves? Our students require odd jobs such as restaurant work, night work in garages, etc. Oakland Auto & Trade School, 211 12th St., Oakland, Phone Oakland 8454.

ANYTHING—Place for young man student to work in exchange for board and room. Lake. 2500, during business hours.

ANY KIND of garage work by Japanese man, and sell the car to the Japanese sometimes. Phone Oak. 3047.

ANYTHING by young married man; handy with tools; some clerking experience. Fruitvale 3180R.

ANYTHING—Young man wants work; can drive Ford; has machine Call Ala. 2165J.

ANY KIND of work, handy with tools; A-1 ref Ala 1520W.

ANYTHING—Jap man wants steady work Pied. 6221J.

ARMATURE winder; 1st class; steady pos. Lake. 5233; 7 p. m.

ANYTHING, colored man 29; references; $75-$50 month. Pied. 6701J.

BOOKKEEPER (accounting ability), OFFICE MANAGER, EXECUTIVE; 31; Protestant; thorough, competent, high-class; bond; A1 refs.; wholesale mfg. experience; immediately available; salary no object if opportunity holds future. Box M75889, Tribune.

CHAUFFEUR, married man with good ref.; understands machines; willing to do other work. Phone Vallejo 1312J; 209A Carolina st., Vallejo.

CHAUFFEUR, well known mechanic; drive any make of car; 12 yrs. exp.; good refs. T. Nishi, O 8477.

CLERK, draftsman, janitor work; eve. or night; college student; ref. Box M73810

CHAUFFEUR—Exp., private family pref. Box M73893, Tribune

CARPENTERS see Building Trades.

ENGINEER—Licensed steam engine, boiler and Diesel, desires part time work, 12-5 afternoons. Box M75350, Trib.

ELECTRIC crane man wishes position. Phone Berkeley 8932-J.

FOREMAN'S position with auto firm; 19 yrs. automotive engineering experience, high-class cars; any locality con. Box M77304, Tribune.

FACTORY work, iron or machine; German boy aged 20; 4 mos. in this country. Willy Gremm, Y. M. C. A., Oakland, Box 603.

GARDENERS—Advertise under "Gardeners," following "For the Home" (7H) on 1st Want Ad Page.

GARAGE man, exp. Pied. 5589M.

HANDY man, handy with all kinds of tools; best of ref.; steady pos. Box M76200, Trib.

HOUSEWORK—See "For the Home" under Situations Wanted—Female'

JANITOR — Filipino, exp. (mech.) wants work; A-1 refs. Mer. 1069.

MAINTENANCE man in factory, millwright and gen. carpenter wishes position; ten years in last place; ref. Phone Pied. 1220W.

MANAGEMENT of apartment house wanted by American couple on terms suitable to owner. Interview evenings. Box M73883, Trib.

MAN handy with tools wants steady light work. Oak. 6992.

NIGHT work in gar.; exp.; ref. Pied. 5922W. Mr. Field.

NIGHT WATCHMAN, Oakland 3602.

OPERATOR, reliable; slide valve and coilless engines, oil burner and care of boilers. Phone Oakland 9043. H. L. Wilderson.

PAINTER, young man 26; had considerable experience, also handy with carpenter tools; wants steady position with contracting painter. Ph. Berk. 6893W or call 1828 Delaware.

PLUMBING—Young man of good habits, 21 yrs. old, wishes to learn trade Address W. F. Kuhlman, 2154 Buena Vista ave. Ala. 2726W.

PORTER, Japanese wants position anywhere. Lakeside 340. George Nonaka.

PAINTERS, ETC.—"See Building Trades."

RANCH position on small poultry, fruit ranch; moderate wages. Would take on shares; extensive exper.; American; 1st class ref. W. Parsons, St. George Hotel. Lake. 7583; 371 13th st.

RANCH WORK—A good ranch carpenter capable of doing anything; cooking, building or repairing. $23 Franklin st., Oak. Geo. W. Etler.

SALESMAN, creditman or collector desires to connect with one of Oakland's factories for service in products as business builder, salesman or credit man; experienced: commercial tact, pep, lifetime credentials; well known in bay cities, also Pacific Coast and Middle States. Nominal salary and commission. Box M76093, Tribune.

SALESMAN, first-class; requires steady position, good personality. Motto, "Results guaranteed." Box M75313, Trib.

STENO.-clerk, asst. bookkeeper; steady, reliable man 25; perm. position with opportunity of advancement. Ref. Lake. 1262.

SCHOOLBOY—Japanese wants work in family, dishwashing, etc. Oak. 4716.

WAITER, prac., exper. Lake. 7458.

RETURNED SOLDIERS

ANYTHING — English ex-service man wants work of any kind. Can drive and truck or car. I am willing to do any kind of work. Phone Merritt 2672

CHAUFFEUR wishes night work of any kind, driving preferred; good mechanic. Box M73464, Tribune

PLUMBER'S helper or truck driver, experienced; will do any kind of work. Phone Pied. 6412M. 3228 Boise st., Berkeley. O. Smith.

POULTRYMAN, exp. in incubation, brooding, or will take job as houseman or janitor. Box S21833, Tribune.

18—SITUATIONS WNTD.—FEMALE
One line, one week, 70c

ANYTHING wanted by girl. Oak. 2792

BOOKKEEPER, steno., thorough bus. woman, wants charge of small office. Box S 32232, Tribune.

BOOKKEEPER, gen. off. wk.; 4 yrs. exp., during day. Oak. 9458.

BOOKKEEPER, assistant and general office work. L. 4159.

CARE OF children and light hswk. by refined young woman, by day for mother employed. Call 1669 5th ave. Phone Elmhurst 876.

COOKING—Excellent cook, local references, wants fraternity or boys' house club in Berkeley. Phone Berkeley 2325J.

COMPTOMETER opr., 2 yrs. exper., steady Pied 8270J.

COOK and maid, exp.; colored; work together. L. 5139.

COOK, colored, ½ day or small family. Lakeside 4430.

CARE of children, by day or hour; 40c hr., car fare. Elmhurst 1950.

COOK for 2 or 3 men; good home cooking; neat. Mrs. A, 2736 E. 10.

COOK by hr. or week. O. 4523.

CLEANING, hswk. by hr. O. 5545.

DAY WORK, Japanese girl wants washing, ironing and housework. Ph. Merritt 1542.

DAY work. Young woman wishes a few hours or half day work daily. Fruit. 4462M.

DAY WORK—Competent white woman. Oak. 7324; call 6-8 p. m.

DRESSMAKING—See "Dressmaking, Millinery."

18—SITUATIONS WNTD.—FEMALE
Continued

DAY work by Japanese woman. Lakeside 4673.

DAY work, wash., iron.; Japanese girl Phone Berk. 5066 after 5 p.m.

DAY or hour work, any kind; white girl. Fruit. 151.

DAY WK. 50c hr., car fare. L. 9549.

DAY work. Lake. 5256.

DAY WORK mornings Oak. 346.

HOUSEWORK, any kind, by woman with boy of 8. 1117 Castro. Lakeside 8138.

HOUSEKEEPER in motherless home; refined; state particulars. Box M76228, Tribune.

HOUSEKEEPER in a motherless home; write to address, 555 19th st., Oakland.

HOUSEKEEPER, apartment or small bungalow; no washing; refined lady. Box M77881, Trib.

HSKPR.—Motherless home or sm. club of men. Oak. 3531 bet. 5 and 7 p. m. Box M75687, Trib.

HSWRK. for men by middle-aged lady; good cook. 1831 Myrtle st.; Rm. 7.

HSWK., gen., 4 or 5 hrs. a day by the wk. Oak. 6287

HOUSEWORK, COOKING, by colored lady. Lakeside 5337.

HOUSEWORK, mornings by colored woman. Phone Lakeside 4196.

HOUSEWORK, good cook, exp. and reliable; ref. Pied. 539W

HOUSEWORK—To assist, or care for children. Pied. 3126W.

HSWK., care children. O. 7351.

KEEPING house in motherless home, 1 or 2 children. Berk. 7518 Ask for Miss Holland.

LAUNDRY wk., half or whole day Sat. and Mon; no objections to hselg. Oak. 3569.

LAUNDRESS, first class, col. Lake. 10024.

LAUNDRY wk. and clean by the day by col. woman. Lake 3990.

NURSE, pract., doctor's refer; lady convalescent or maternity, $18 per wk. No triflers need call Oak 3686. Call after 4 p. m

NURSE girl for 1 or 2 children; go home nights. References Phone Pied. 3468J.

NURSE—Well exp.; entire care of patient and home; good, wholesome cooking. L. 3720.

NURSE, 2 years' hospital training, best local references. Lake. 1158.

NURSE—Competent. Oak. 4360.

NURSE—Prac.; ref Lake. 3072.

NURSES on call. Lake. 2221.

OPERATOR—All-round beauty parlor oper. wishes pos. Pied. 8695M.

OFFICE nurse, typing; 1½ yrs' exp Merritt 5631.

OFFICE WORK, cashier, exper.; ref. Phone Berk. 3801 after 6 p. m.

P. B. X. operator. Neat young woman with switchboard exp. wishes position in hotel or store. Box M76120, Trib.

PRACTICAL NURSE. Take contagious diseases. Thorn. 4209.

PART time light wk. L. 1918.

STENOGRAPHER, ambitious, experienced; dictation of letters. 1830 39th ave., Oakland.

STENOGRAPHER, experienced, competent, desires permanent position. Phone Oak. 4141.

STENOGRAPHER—Part time work; $10 wk. Box M76098 Tribune.

TYPIST, some shorthand; 2 yrs.' exp.; perm. position more essential than sal. Ph. Ala. 1665W.

TYPIST, exp., wishes wk. bet. 2-5 p.m.; can take dict. Pied. 272W a.m.

WORK for 3 days by col. woman; laundry exper. Lake. 2331.

19 EXPRESS-STORAGE

One line, one month, $4.00

CAREFUL mover. $2 hr Lake 1150

5-TON truck going to Fresno about Jan. 16th; low rate. Elmhurst 2375, 12 to 1.

20 APARTMENTS

One line, one month, $4.00

ALTA APTS, 1733 16th ave. Furnished and unfurnished; steam heat and hot water. Rents reasonable. WALTER HARDMAN & CO., 410 15th st

ALICE ST., 1519—½ blk. no. Hotel Oakland, modern 3 and 4-room; furn., unfurn., sunny rooms, gum finish; h. w. floors, steam heat, janitor; rent $65 and up.

ALAMEDA, 1310 Pacific ave.—1, 2 or 3-rm. furn. apt.; lights, phone, bath, laundry, inst. hot water heater; nr. all trans.

ATTRACTIVELY fur. 3-rm. sunny apt., hardwood floors; private entrance; fine location; yard; adults. $50. Lake. 576.

A LARGE double room with bath, two beds for two or more persons. Special monthly rate. Hotel St. Mark.

ATTRACTIVE modern 3-rm. apt., garage. nr. K. R. & cars. Key Realty Co. Pied. 3634.

ALA., MARINA COURT—3 rms., furn., unf.; S P; beach 732 Central

AMERICAN APTS., 1628 San Pablo. 3 rms, bath, steam heat.

ARNOLD APT., 2327 Telegraph—Sunny mod. 3-rm. furn. P. 9036J.

ALACIA, 1565 Madison, clean, 2 fur. hsk. rms., 3d floor. $30.

A SMALL furn. mod., wall b., priv. b.; 2 adults. Pied. 3403J.

BUS. woman desires bus. or prof. woman to share beaut. furn. apt., close in; refs. M. 5345 before 8:45 or after 5:30.

BEAUT. sunny apt., 4 rm., hdw. flrs., tile bath, fireplace, near Key, local cars. Adults Ref. Thorn 1795

BROADWAY, 5121—New, unfurn., 4-rm. electrical apt., gar.; reas

BROOK ST., 2618—Sunny 3-room furn.; 30th-Bdway. Oak. 5532.

BERK., 1626-A Oxford—New 4 rm. apt Thorn 469.

BRDWY., 2133—3 sun. furn. front rms; steam heat; 3 or 4 adults

BROADWAY, 4154—2-rm. apt. furn. or unfurn., mod

BDWY., 380 —3-r., dr. r; unf.; new

COR 18th and Grove. Secure yours now. To be complete Feb. 1; 2 rms. and bath, steam heat, hot water Every mod conv Beautiful new furn. Inquire Apt. Mgr., Touraine Hotel

COLE ST., 5315—Unusually attractively furn. apt.; cozy, compact, sunny, furnace heated, nice grounds; garage. Ftvale 2526J.

CALIFORNIA APTS, 19th and Bdwy. Comp. furn. 2-3 rs. by wk or m.

CASA ROSA, 3-rm. apt., beaut furn., ht., h. w., phone, 1421 Mhs; O 4,63

CLAREMONT AVE., 5578 — Unf. new 3 lge. rms. slp. pch., adults, $4..

D ST., 8515—4 furn. rms, $20.

East Lake Apt.
Fur. 3 rms., 2 wall beds and garage, $55 a mo.; near Key Route, Grand ave. cars. 485 Cheney ave. Ftvle. 2674.

EL VERNON, 282 21st. 4 rms. furn. st. h., ht. w., laundry, nr lake O 4458.

E 24TH ST.—4 rooms and bath, fur. 502 E. 24th st. Merritt 1553.

E. 18TH ST., 508—3 outside unfurn. rms., hwd. flrs.; $35. Mer 266

EL DORIS, 16 St., 1052—3 rms. unf.; $32; adults. Pied. 2257W.

FREDERICK Apts., 536 41 St—Sun 4-rm. unf.; st. ht., h. w.; nr. K. R. P. 5377J.

GABLES 5928 Telegraph ave. New, modern 3-rm. apts. reas. Pied. 3665W

GRAND Ave., 1021—Sunny attract. unf. 4-rm. apt.; fireplace heat

GROVE, 2300—Attract. mod. 3-rm. unf. apt., kitchen furn.; walk. dist.

20 APARTMENTS TO LET.
Continued

HILLCREST APTS.
Elegantly furn. 3-room apt., 461 Lagunitas ave., 1 block west of Grand at Perry.

HARRISON, 14th and Harrison; comp. furn. 3-rm. apt., steam, hot water, phone, linen.

HARVARD 542 25 St.—3-r. ft. st. h.

JACKSON ST., 1420—Very choice 4 rooms, unfurn., heat etc.

LAKE DISTRICT—Large, sunny 4-room apartment in high class building; unfurnished; fine view, close to cars and school. $80 per month. Phone Lakes. 43 or Lakes. 2074.

LAKESHORE blvd., 278—New, unf. 4 rms. bkfst. rm., h. h. w., hardwood flrs, tile bath, shower; near K. R. and cars, walking distance; rent reas.; garage.

LAKESIDE, 2-3-4-rm. apts. by wk or mo. 159 Lake st. Modern.

MATHER ST., 287, off Broadway, opposite Tech High—2 and 3-room apts., stm. heat, hot water, all modern. Owner on premises.

MYRTLE ST., 1508—New bldg.; sun. front 2-rm., furn.; walking dist.; gar.; nr. trains. L. 8379

MOD furn. apt.; 2 or 3 rms.; heat, light, ph.; nr. Ala. cars. Box A6089, Tribune.

O'CONNELL
3-rm. fur. Ref. Adults. P. 1626.

PERKINS ST., 375—Newly decorated 3-room unf. upper apt. with den and sun porch, 2 w. beds, 4 closets, hot water; shower; double or single gar. if desired; lake dist.

PALACE APARTMENTS
4 rooms, turn. 1560 Alice.; Lk. 3384.

PARK blvd. and Everett. 1305 new 3 rm apts Rent $40. Merr. 3780.

RAND AVE., 687—Conv. to Lakeshore and K. R cars; fash Lake dist.; 4 large sun. rms., kitch. furn.; separate ent. Phone Lakeside 4880.

REGENT, 1511 Jackson St.; Lake. 8862 Just completed, comp. furn. 2-rm. apts, steam, hot water.

ROSECOURT—4-rm. unfurn.; new, clean, central; reas. 725 20th st.

RAYMOND, 1461 Alice—2s, 3s, 4s, fn.

SUNNY mod unfurn. upper apt., 3 rooms and br. room; adults. Call 3950 Ruby st.; Piedmont 5712-R.

S BERKELEY, 3135 Harper st.; Pied. 3786W. 3-rm. and bath, built-in features and conveniences.

SHAFTER AVE, 5380—Fine fur. 4-r. cor. in Rockridge; water, gar, phone, view. Pied. 4020J.

STANFORD Ave., 1064—4 rms. unf.; hdwd. flrs., wall beds; nr. trans.

SAN PABLO, 5848—4 rms. furn.

TELEG. AVE 4312—Inquire Miller Bros, 4308 Telegraph.

UTOPIA APTS. nr. Claremont Hotel —Furn.; exclusive dist.; all conv. 2912 Claremont.

VERNON ST., 50—3-rm. apt., priv bath; gar.; nr. cars. Lake. 4407.

Vernon, 516—3-r. fur. mod. P. 5128J.

WHITAKER ARMS
2, 4, 5 ROOMS, ALSO 3-ROOM GARDEN HOUSE.
2524 Benvenue; Berkeley 3122.

WALSWORTH AVE., 678 Piedmont dist.; new, modern, sunny apts., 3, 4 and 7 rms. Heat, hot water, garage

WALKER Ave., 830—New 4-room unfurn. apt.-flats, Lake dist. Pied. 6414J

1ST AVE., 1516—Furn. 2-rm., hot water, st. ht. Mer. 4572.

14TH ST., 1064—Furn., sun., clean, mod. 2-rm. apt., wall bd, heat, $28.

27TH st., 523—Mod. 3-rm. unf.; gar.

28TH ST., 611—Clean 3 rms., lower apt.; priv. bath and entrance; wall bed, gas heater, range, lino., garage, $40 per mo. Lake. 8149. Call after 6 p. m.

28TH ST., 679—3 sunny upper furn. rms., priv. bath, $35.

36 AVE., 1437—Mod 3-r. apt., hdwd. flrs., wall bed. Kitch. furnished

57TH AVE., 1328—3-room apt.; hdw. floors, 2 wall beds, garage; furn. or unfurn.; ½ block to E 14 st. Elm. 1598.

3 FUR. rms., 3-4 unfurn., reas. Call 228 5 st.

4RMS., new modern unfurnished, sunny; rent reasonable Phone Lake 243

1121 ROSE AVE., 2 rm. unfurn. apt. ½ block car line. Pied. 9260M.

$65—Individual bungalow in the most exclusive bungalow court in Oakland at 295 Perry street, just off Grand avenue and near Lake Merritt. Hardwood floors, tile baths, wall beds and every modern convenience; adults only; $65, worth $100. Thomas F. Brennan, associated with
JOHN P. HOLLAND
S. E. corner 14th and Webster. OAKLAND 651.

4 RMS., bath furn. P. 3412W

20A—APARTMENTS WANTED.

SMALL; reas. rent; young couple. Box S21604, Tribune.

22 HOTELS

One line, one month, $4.00

ATHENS
1556 Bdwy next to P.O. Permanent rates. Also Hotel Main, Stockton and

CARLTON
American and European plan. Teleg. at Durant, Berkeley Louis Aber, Lessee.

A LARGE double room with bath, two beds, for two or more persons. Special monthly rate. Hotel St. Mark

HARRISON
14th and Harrison. Modern, all outside rooms. Dining room. Rates $1.50 up.

HOTEL TOURAINE
16th Clay
Perm Rates Wm Jacobs, Mgr

HOTEL WALDORF
1441 Bdwy reas rates

LARK
611 22d; $1 day, $4 wk. up; hot wat. near S. P., K. R.

SUTTER
14th at Jefferson. Fireproof, modern
Special rates to permanent guests.

TEMPLE HOTEL, 280 12th St.—Newly furn., $1 day up, $4.50 wk up

23 ROOMS TO LET

One line, one month, $4.00

ATTRACTIVE room in mod. priv. home, Lake dist., heat, hot water. Merritt 244.

ATTRACTIVE [illegible] room; sunny, well furn. [illegible] new Piedmont home, [illegible] P. 5401J

A LARGE [illegible] sleeping porch and [illegible] Pied. 2161

A NEAT [illegible] furn room; phone, [illegible] Pied. 7545W.

A BEAUTIFUL [illegible] in refined home; modern [illegible] Oak 2221.

BERK., 2217 [illegible] St., $17, desir. sun. rm. adj. bath; phone; conven to S. F. [illegible] gar. if desir; good location Berk. 7875J.

BERK., Ellsworth and Allston Way. Large sunny rms., college boys or bus. people. Berk. 7284W.

BDWY. 1775 Nice clean rooms, n. and e. water, $2.50 up.

DOVER ST., 5812, cor. 58th—Sun. 2 rms., 2 gar. for gent. $17 and $15; ref., K. R

[illegible] [illegible] front sun rm., bath, [illegible] for 1 or 2 gents. Mer. 5469

E. 16 ST. 646 Sunny furn. front rm., suitable one or two, on car line

E. 24TH ST., 4 rms and bath furn. 902 E. 24th st., Merritt 1953.

ELDORADO AV. 522 Sun. lg. fur. rm priv. home, heat, bath, gar., gent.

GRAND ave. frt rm. prvt. hm. O 5217

MODERN clean sunny rooms $2.50 up; parking free. Oak. 7320.

23 ROOMS TO LET
Continued

LOVELY sunny east room and sleeping porch; breakfast if desired. Garage. L. 1387.

OAK ST., 1555—Cozy, desirable, newly furn. rm.; new home; in town on lake; heat, hot water; bus. woman, teacher; $27.50; refs. Phone Oakland 5141.

PIEDMONT Ave., 4157—Furn. rm. nr. K. R. $15 mo.; ph., h. water.

SUNNY front rm. with bath for 1 or 2 gentlemen, garage. Call after 5 p. m. Mer. 4080

SYCAMORE ST., 568—Sunny front rm., pri. home; reas. Lake. 1908

TELEGRAPH AVE., 2647 — Well furn. room, warm, close to transportation; walking distance.

TELEG. 2643—Furn. r.; walk. dist.

WEBSTER ST., 4003—3 sunny rooms partly furnished; $25, with or without garage.

WEBSTER ST., 2970—Sun. rm. for 1 or 2; run. wat., gar. Oak. 8534.

3RD AVE., 1273—Large, sunny fur. front room, wall bed, phone.

8 AVE., 2253—Lge. cheery well furn. room; ph., bath; reas. Car at door.

12TH AVE., 2341—1, 2 or 3 fur. rms.; running water, bath; E car.

24 AVE., 1724—Furnished, nice sunny front room for 1 or 2; ½ block from No. 7 car

28TH ST., 537—Sunny front rm., run water, furnace heat; vacant Jan 15th. Call after 5 p. m. Oak. 7346

21 ST., 608—Furn rm. Oak. 2996

22ND ST., 867—1 furn. front room; bath; $12 mo.

30TH ST., 578—Sunny room, private family, $8, Lakeside 2758.

36TH ST., 411—Large sunny furn. front room, $12. Pied. 2344J.

39TH AVE., 2262—Nicely turn. sleeping rooms nr. J car

39TH ST., 599—Fur. rm., lady; nr. K. R.

41 AVE., 1616—Sun. rm., priv. home, bath; gent; ref. Ft. 2981J.

41 AVE., 1600—Furnished room.

51ST ST., 385—Nicely furn. room; 1 or 2 gentlemen; use of bath, phone.

2 RMS. and bath fur. Frt. 4616R.

6 RMS. unfur., $25 inc. gas, water, phone. F. 4373J.

23A— ROOMS WANTED

HOW many know of your vacant room? Advertise it now! More than 63,000 families read today's TRIBUNE. Some of them move tomorrow.

ROOM with private family; young lady; nr. bus. dist. Box M73312, Tribune.

24 HOUSEKEEPING

Advertising grouped by location as shown by the first word.
One line, one week 70c

ALA.—4 furn. fr. hkpg. rms., 1st flr.; bath, gar; very desirable; nr trans.; h. c. water, ph. free; adults. Ala. 3025J.

ALA., 1715 Lafayette st.—Light hkpg. rms reas.; gas, elec, water incl; nr. all transp Ala 2332W.

ALAMEDA, 1630 Lincoln ave.—Sunny h. k. rms. furn. Phone and elec. free. R. $25 and $27.50.

ALAMEDA, 1418 9th St.—2 furn. hskp. rms, sunny. Adults

BRUCE st., 3742, near Park blvd. and Key Route—Sun. furn. room, alcove, with h. and c. water, use of kitchen and bath, $15 per mo., incl. gas, elect., w. and phone; woman only, emp. prof. Mer. 2045

BROADWAY, 2325—2 sunny rooms; nr. trains; $7.50 wk. Call 2323.

BRUSH, 2928—2 sunny clean rms.; walk. dist.; nr. S. F. trains

BRUSH, 2116, hskp. rm. $2.25 wk.

E 30 ST., 1951—Lrge. rm. and kitch., $4 wk. G car, 15 min. to Bdway. Fruit. 6194J

E. 24TH ST., 916—3 sun. front rms.; hwd. flrs., gas range, water heat; nr. car.; adults. San Lean. 318J.

EAST 14 ST., 4418—5 rms furnished $35, adults. Frtvl 2315W.

GROVE ST., 3514—Front sunny, clean room, kitchenette, $30 mo.

LINDEN, 1316—2 nicely furn. hskpg rms.; adults; sunny; walk. dist.

LINDEN, 1321—2 frt. rms.; sun., hrd. flrs., wall b., elec., ph.; $30.

LINDEN, 1423—2 upper rms; $18.

MARKET, 1552—2 large front; 1 with kitchenette Oak. 6285.

TWO hkpg. rms., nr. K. R., lake; walk. dist.; $20.00. O. 7999.

TELEGRAPH, 5632—Rms gar.; p m.

VALLEY, 2337—2 rms; nr. K. R. [illegible]

3RD AVE., 1521—2 sun. cor. rms. for 2 men; range, elec., garage.

7TH AVE., 847—2 large sun. rms

8TH AVE., 2112—3 rooms, sunny; heater; modern; adults. Mer. 3019.

11 ST., 321—Furn. hskp. rms

12 ST., 608—Two nice sunny rooms, gas and electric.; close in.

12TH ST., 371—2 rms.

15TH st., 632—1 hskpg. suite, 2 small rooms, gas, electricity; adults.

18 ST., 840—2 rooms, b.; gas, elect., phone; sep. entr.

18TH st, 721—3 fur. hkpg. rms., $30.

20 ST., 881—2 small rooms in basement, $15 mo.; also 1 large room for lady.

23RD AVE., 2225—2 well furn. sunny front rooms, all conven.; adults

23RD ave., 1904—Hskp. rms.; convenient; nr. trans.; gar. if des.

24TH ST., 518, 2 large, clean sun. rms., 1 hskp. rm. Oak. 1125

25TH ST., 616—2 large sun. front rms., kitchenette; for business people—with children; also single rms

29TH ST., 201—Large sun. front [illegible] kitchen, $ [illegible] [illegible] after 3 p. m.

32ND ST., 527—2 front hskp. rooms, garage, [illegible]

[illegible] ST., 675—Furn. hskp. [illegible] kitchen; nr. K. R., cars Pied. [illegible]

8 AV., 1622—Pleasant, adult

2 NICELY furn. [illegible] water. Pied. 2473J before [illegible]

24A—HOUSEKEEPING RMS. WNTD

YOU have a vacant [illegible] [illegible] [illegible] TRIBUNE [illegible]

2 BOARDING

Advertising grouped by location as shown by first word
One line, one week 70c

ATLANTIC ST., [illegible] [illegible] S. P. [illegible]

A LARGE sunny [illegible] table, eggs, poultry; Fruitvale 2684J

BOARD and room for [illegible] in lovely [illegible] [illegible] Call Lake [illegible] references.

CENTRAL, [illegible] Rm. and board [illegible] [illegible]

COLLEGE Ave., 2550 — Approved boarding house for college girls [illegible]

E. 11 ST., 701—Single or double rm. home cooking, nr. all trans.

FTVL AVE., 2375—Come to the Beaut. Fairlawn; new management; good rms.; good board, good car service; very reasonable

FILBERT, 1550—Large, attract. rm., nicely furn. for 2; close in.

HOPKINS St., 2518—Beautiful sunny front room in new bungalow with board for two gents; on G car line.

LARGE sunny room for 2, home priv.; cars, trains. Pied. 8523W.

25—BOARD WITH ROOM TO LET
Continued

MONTECITTO, 109—Board, room; nr. S. F., local cars; hot wat. fur. heat, home cook., ballroom.

MADISON, 1309—Large room for 2; grate, h. & c. water; home cooking.

OAKLAND Ave., 731 — Exclusive, homelike, gents, father, son or couple; garage.

OAK ST., 1048—Sunny room with board, $10 week.

RM and bd. nr. 40 K. R. Pied 5467M

SUNNY home; $35 to $50; eggs milk, poultry; nr. K. R. Frvl. 2206J.

SAN PABLO, 2145, Oakland—Sunny rms. with or without bd.

5TH ST 515, cor. Clay—Room suitable for 2 men with board, $9 per wk. or optional board 25c meal, $6.50 week.

7TH ST, 197 cor Jackson—Rms. h. c. wat., excel. table, music O. 7649

17TH AVE., 1502—Large sun. frt. room for 1 or 2 prvt. home; board optional, Ph. Mer. 4290.

22 ST., 539—Large room suitable for two adults; nr. cars. Oak. 6406

28TH ST., 546—Pleasant rms., attractive surroundings, good table; steam heat, reasonable. O. 4559.

31 ST 661—Rm. for 2, bd. P. 3964W

37 ST., 572—Real home 2-3 men; gar., Ger family. P. 1551J.

55TH AVE., 1817—Private family; near S. P.; $10 week.

25A—BOARD AND ROOM WANTED

A JAPANESE U. student wants a room and board in Berk. district. 823 Market st., Oak

BERKELEY (section), young gentleman requires board and lodgings with private family. State terms Box A 6130, Tribune

BOY, 5, and father, desire board with refined family nr. S. F. transp.; ref. required. Box M77468, Trib.

28 CHILDREN BOARDED

ATHOL AVE., 316—Nice home; little girl rm. parents. Mer. 5184.

A1 PRIV HOME—Thornwall 2573

GOOD home for child. Ala 1876J

GOOD home, children. Thorn. 337.

PERALTA ave., 3469, Oakland—Mother's care, by day or month

10TH AVE., 1749—Exper. care and board for 1 or 2 children.

28TH ST., 616—Good home for 2 children; rms. for parents—6.

28A—BOARD WTD. FOR CHILDR'N

JEWISH home wanted for child. Box M76268 Trib

29 INVALIDS' HOMES

A PRIV home for aged: monthly rates or life membership M 1927

A PRIV. home for aged; monthly rates or life membership. M. 1927.

PRIVATE convalescent home for chronics, incurable cases, $65 mo Best care by nurse. Oak. 8822 a. m

30 FLATS TO LET

UNFURNISHED

Advertising grouped by location as shown by first word.
One line, one month, $4.00

BERK., 2137 Grant st.—4-rm., $35.

COR. upper flat; oak flrs.; 5-rm., sunny; reas; other places. 5802 Teleg.; Pied. 3254.

CORNER FLAT, 5 large rooms. Only $40 Inquire 893½ 34th st.

FAIRBANK AVE., 494
Off Grand ave. nr. Boulevard way; 5 new eleg. rms., brk. nk., kitch. furn., heaters, h. w., gar.

FLATS for rent, reas. 1360 E. 14th.

GROVE 3615—6 rms. $35

LAKESHORE BLVD., 438 — Very beau sun 6-r. flat on lake; hdwd flrs., furnace; gar Pied 3973W

LAKESHORE AV., 856—New 5-rm sunny flat; stove and linol. L 9829

MYRTLE ST., 2930—4-rm. lower flat; also 3 garages; $35 for flat; garages $4 apiece

OAKLAND Ave., 321—Lower modern sunny flat; 4 rms.; possession Jan. 15; $37.50. Near all transportation.

PARK BLVD., 3821—Sunny upper 6-rm. flat; hdw. fl., gar.

SAN PABLO nr. 56th—6 rms.; $32.50. Apply 1084 55th st. after 3 p. m.; Pied. 3622J.

TELEGRAPH ave.; close in; 6 rms.; suitable for professional man; mod.; will lease to responsible party; good district. Phone Oakland 2181.

WEST, 3650—Sun. 5-rm. upper; $30. P. 3496W.

8 ST., 1396—Sunny, desirable 7-room flat, $45 mo. Ready on Feb. 1st. Lake. 1006.

25 AVE., 2500—4 rms., upper flat; newly renovated; adults only.

27TH ST., 615—Cozy 4-r. apt. flat; sun.; new dec; walk. dist.

42 ST., 652—Mod. 3-rm. flat nr. S. P trains and cars. Pied. 2520J.

56TH ST., 1036—Sunny upper four-rm. flat, water free.

30A—FLATS WNTD UNFURNISHD

FLAT; bungalow, 4 or 5 rms. Mr. Jolly, Oak. 925; eve. Elm. 1744.

31 FLATS TO LET

FURNISHED.

Adeline St., 1912; 3 rms., clean; barg. lease; other flats Ftvle. 4193.

BRUSH St., 1511—Modern 4-rm flat. Phone Fruitvale 1416W

CAMPBELL ST., 1003, W. Oakland—7-rm. sunny upper flat.

E. 14TH 511—Front L 3 rm. All conveniences. Adults. M. 5580.

LAKE DIST. 474 Walsworth ave.—[illegible] 3 beds, hdwd., [illegible] gar. Lake 4032.

[illegible]

NEWTON AVE., 285—Furn. 4 rms. [illegible] bath, upper flat Phone Merritt 2459

[illegible] AVE. [illegible]—Furn. 5-room flat. [illegible] [illegible] extra; no pet. $32.

[illegible] modern furnished flat [illegible] [illegible] [illegible] [illegible] 12 to 3 [illegible]

[illegible] [illegible] [illegible] flat, $37 [illegible] adults

[illegible] 2 rms. and bath. [illegible]

[illegible] 5 rooms, bath [illegible]

[illegible] [illegible] [illegible] $30; adults

[illegible] sunny upper nr. [illegible]

[illegible] S. F. [illegible] adults

[illegible] [illegible] [illegible] best loc; no objection to baby. Pied. 5016J.

HOUSES TO LET

UNFURNISHED.

Advertising grouped by location as shown by the first word
[illegible] month $4.00

AA—FREE RENT BUREAU AT JACKSON'S
Clay st. bet. 13th and 14th, will help you find a furnished or unfurnished house, cottage, flat, bungalow or apartment.

A NEW 6-rm. bungalow and garage. Immediate possession.
SHEALEY & GOARD, INC
[illegible] East 14th Fruit. 3490

AN 8-rm. house, 1½ blks. from U. C.; will lease. Oakland 6818.

AGUA VISTA, 1028—5 rooms and garage. 35th ave. car.

ALA. 724 Central—4 rms. bath. $35. Theodora Court, priv. beach.

CENTRAL, 524—5 rms., hdw. flrs.; overlooks beach; S. P. locals. Ala. 4893.

33—HOUSES TO LET UNFURNISHED
Continued

BUILDER will lease to responsible parties new 6-room bungalow and garage; modern in every detail. In restricted neighborhood. Rent $55. Apply at office, Monticello ave. and Fleming, Maxwell Park. Take K car to Fleming ave. and walk 3 blocks to the right to Monticello ave.

CHOICE new Piedmont bungalow, 6 rooms and brk. rm. WALTER HARDMAN & CO. 410 15th street

COTTAGE of 4 rooms, laundry; garage; free water Ph. Elm. 451.

DELAWARE St., 3243, nr. Laurel ave., Fruitvale; new 4-rm. bungalow with brkfst. den, wall bed and garage; rent $40.

DUTTON Ave., 209; mod. 6-rm. house near cars, San Leandro. Inquire 184 Oaks blvd.

GRAND AVE., in Piedmont—Just finished 6-rm. bung. and gar; rent $75 P. 7853W

IF YOU CAN'T FIND the bungalow, apartment, flat or house you want visit our
FREE RENTAL BUREAU,
If it's for rent, we have it.
BREUNER'S
"Everything for the House."
CLAY AT 15TH.

MADELINE, 3131—New 5-rm. bung. 2 blks. N. Hopkins car. Will lease $65 Phone Fruit. 5922.

PIEDMONT 228 Ricardo ave.—2-story 8-rms. 4 bedrms.; hardwood throughout; furnace; garage; possession Feb. 14 Rental $85. For inspection apply 4080 Piedmont av.

PLEASANT VALLEY ave., 1821—Bung. 5 rms. desirable; garage.

SUNNYSIDE St., 9855, nr. 98 ave.; new 4-rm. modern bungalow and garage, $25 a month.

56TH, 964—Cozy 4-rm. bung.; gas kitchen 6x12; close to K. R. and S. P.; $30.

69TH AVE., 2009—Six-room modern house, large lot and chicken houses, $37.50. For further particulars apply 5370 Lawton ave.

33—HOUSES WNTD UNFURNSHD

FIVE-room cottage or flat; adults; Tech. district. Pied. 8691J.

MODERN 6-room house, garage Fruitvale dist. Box M77294, Trib.

34 HOUSES TO LET

FURNISHED

Advertising grouped by location as shown by the first word

ALA.—5 rms., inst. heater, furnace; beaut. fully furn., also 5 rms., beach. S. P. locals. Ala. 4299

ALA., 918 Buena Vista Ave.—5-rm. sleep. porch. bung. completely fur., gar., bsmt. Pied. 6156M.

CEMENT bung., almost new; gar.; all good furn.; will give lease. Oakland 4211.

E 38TH ST., 1816—5-rm. bungalow, completely furn., piano, gar. Adults. Ref. Oak. 3893.

E. 10TH st., 433—4-room modern cottage, partly furnished, coal and gas range; water heater.

E 26 ST., 1373—Furn. bung.

FENHAM ST., 6223, near 62nd ave.; small house, large lot. Well furnished, 6 months or more. Tel. Elm. 2027.

FAIRMONT, 529—6-rm. bungalow and brkfst. nk.; close to cars. Call L. 9518; adults.

PIED dist.; nr. S. F. tr.;5-r. b.; gar.; lease; adults; $75 mo. P. 9598.

4TH AVE. HEIGHTS—7-rms., rent $65. Phone Lake. 4461.

5TH ST., 720, 8 rm. furnished house, $60 mo. Close in.

39TH AVE., 3714, J car—New 5-rm. dup. bung.; furn.; gar.; reas.

41ST AVE., 1227—3-rm. cottage, kitchenette, bath, piano; adults. Rent reas. Near all cars.

48 ST., 1039, nr. San Pablo—New bung. nicely furn.; garage, $45. Adults preferred.

5-RM. new cement bung., gar., laundry; furn. complete, piano, elect. washer, heater. Frtv. 4449W. Mod. rent.

6 rms., 2 sleeping decks; clean; sunny; piano; nr. U. C. and car lines. Ph. Berkeley 2990W.

36 OFFICES STORES

AND STUDIOS

Advertising grouped by location as shown by the first word.
One line, one month, $4.00.

BACON BLDG., 18—Office space.

BACON BLDG., 70—Desk, ph., $15.

COLLEGE AVE., 5925—2 stores to lease. Reduced. Owner Lake. 1211

COR. Oakland and Santa Clara ave., next Mutual. Pied. 5128J.

EXCELLENT STORE LEASES.
Telegraph, cor. 23d, elegant new, lge. mezzanine fl., $100 mo.
489 23d st., new; $35 mo.
530 16th st.; $200 mo.
ALFRED CORDS, 489 23d St.

HENSHAW Bldg., 14th & Brdwy.—Available office space. Phone Lakeside 1943—Room 207.

HALF of corner store on Broadway bet. 20th and 28th. Box M73318, Tribune.

HOPKINS—Store, lv. rms. Ft. 4728J.

MEAT market for snappy butcher; good location. Apply at 5927 Grove st.

OFFICE lease for sale, 2 rms. 215 Henshaw bldg. Lake. 8464.

RICHMOND—Richmond office Oakland TRIBUNE, 1015 Macdonald ave., office space for rent; reasonable to steady tenants.

SAN PABLO, 1838—Desk space, or hemstitcher; $15 mo.

THE TRIBUNE TOWER

A modern fireproof steel construction office building especially designed for the use of mercantile and commercial lines of business.

Rental rates reasonable — consistent with the class of structure and the service furnished. For appointment to inspect the premises see Mr. Knight TRIBUNE office Lakeside 6000

38 GARAGES

GARAGES, port., sale, rent, $2.50. $3 mo. 955 54th st. Pied. 6270.

40 LOTS FOR SALE

One line, one month, $4.00

ACRE — ACRE
1 acre; level; 1 blk from cars; nr. schools; bet. San Leandro and Hayward; ideal for chicken or squab ranch; $1250; terms. Oak. 1536.
GEO. ELLIS, 392 17th St.

A REAL BUY
40x125 on Foothill boulevard, $750; half cash, positively worth $1000 today and will soon double in value. Hammond & Arnold, 3662 E. 14th street. Phone Ftvle. 4892.

A FINE CHICKEN RANCH
Owner will sacrifice one-half acre in Fruitvale Acres. Make offer. M. MARSHALL, 314 Bacon bldg. Oak. 8863.

…FOR SALE—Continued

EXTRA SPECIAL
More than 300 Families Stop Paying Rent
They are living in the homes built with the material furnished free.
BERKELEY COUNTRY CLUB TERRACE
QUARTER ACRE lots from $350 to $750, including material. Terms less than ½ the rent you are now paying.
FROM SAN FRANCISCO take S. P. 9th St. Loop train, off at San Pablo Ave., Albany Branch Office one-half block north. 846 San Pablo Ave., Albany.
From Oakland take Richmond car No. 2, off at Main st. Branch office one-half block north, 846 San Pablo Ave., Albany.
REALTY SYNDICATE CO., Owners
M. B. Raymond, Tract Mangr.

CLEAR, level lot 40x135 in Thousand Oaks dist., near school and car. $575 cash or may consider terms. 5400 College ave.

BARGAIN
Beautiful corner, 71x146, in DIMOND ACRES including free lumber; $50 down takes it. F. W. Epperson with Realty Syndicate Co., 1440 Broadway.

BARGAIN big lot near Claremont Hotel. A beautiful view, fine homes all around. Only $139 cash. Must sell immediately. Miss Shinn, at home after 6 p. m. Pied. 4372.

BUILDERS ATTENTION
Lot 45x108 ft. on Fairfax ave.; only $700.
4610 E. 14TH ST.

BOULEVARD CORNER
60x100; splendid for oil station. $3500. Positively the best buy in this dist. 392 17th st. Lake. 9785.

BUSINESS lot 50x100 on San Pablo ave. for $2000 cash. Look at this if you want a good investment. Box M77478, Tribune.

CHOICE HOMESITES AT SPECIAL PRICES

40x80,	Mortimer rd.	$850
50x73,	Mortimer rd.	1000
60x243,	Cavanagh rd.	1100
48x100,	Bates rd.	1225
63x111,	Creed Court	1500
50x115,	Mandana blvd.	1750
50x90,	Trestle Glen rd.	1960
45x90,	Sunnyhills rd.	2000
50x100,	Trestle Glen rd.	2250
65x109,	Grosvenor place	2500

In Lakeshore Highlands; protective restrictions; convenient to Key Route and Oakland cars; handy to schools; easy terms. Call and select your lot today.
WALTER H. LEIMERT CO.
770 Lakeshore Ave., cor. Lakeshore and Trestle Glen Rd.
Phone Lakeside 974. Oakland. Open Sunday.

CHOICE 24th ave. corner; 3 lots. $1150 each; corner $1500. A. E. M. Smith, Oak. 685; evg. Ftvl. 1377W.

E. 14TH BARGAINS
66 ft.x105 ft. lot in Seminary block at $99 per foot and a corner, 53 ft.x105 ft. at $100 per foot, all … quick sale. Myran, 4829 E. 14th st.; Fruitvale 5828, evenings Merritt 748.

EAST 10TH STREET
3 fine big lots on East 10th near 4th ave. Selling under value. 2901 East 14th st. Fruitvale. 2655J.

FINE building lot on sunny side of 31st st. near Tel., 40x130; flats, apts. or home, ideal location, must be sold in next 10 days. See and make offer.
E. P. LOWE & CO.
3224 TELEGRAPH AV. PD. 7996.

FOOTHILL boulevard, lot 50x175; big enough for bungalow court, restricted district; $1050; easy terms. Phone Fruit. 3556.

FINE lot in Piedmont; $25 7th ave., or Mer. 4050.

Hopkins Street Business Lots
$12 Down and $12 Month
No interest and no taxes for one year. Stores going up everywhere. All city improvements in and paid for. Fastest growing district in Oakland. Also residence lots in same section on same terms. You are certain to make money here. Start with a small investment and you'll hardly notice the monthly payments. Oakland is on the verge of a boom—get in now at the old price. Greatest lot values business or residence, in Alameda county. Deal direct with owner. Grocery, meat, hardware and notion stores, and shoe stores, and shoe repairer needed now. Principals only.
C. R. HAMMERSMITH
3522 Hopkins st. Take Hopkins car, get off end of line.

HERE IS A SNAP
I have a snap for you. A lot high and level in MONTCLAIR, easy to build on, 150 foot frontage. Easy terms. Price $1100. Box M72721, Tribune.

I AM offering 5 lots, each about 50x200; near end of Mills College car line, for $350; … streets, water, gas, elec., no building restrictions, terms $50 cash and $5 month. … Box 425, Oakland.

LOTS—We have for sale over 100 building lots scattered throughout the newer part of E. Oakland, all prices and easy terms. You can save time and money by calling on us for list of best buys in E. Oakland lots. Minney Co., 1117 46th ave., Melrose. Phone Fruitvale 3556.

LOT OVERLOOKING BURNT AREA
40x121—$525; $65 cash down, balance small monthly payments. Street work in and paid for. To inspect call at tent office Myran Bros., at end of Euclid ave. car line, afternoons.

LAKESHORE-PIEDMONT
Portsmouth road near Wildwood, beautiful view; must be sold this week; worth $1750; sell for $1200, terms. Oak. 1036; Lake. 9785.
GEO. ELLIS, 392 17th St.

LARGE lot 50 ft. wide, close in Marine view, trees, beautiful site for moderate priced home. Near school, shopping district. High class neighborhood. Price only $700. Terms. Details gladly furnished. Phone Mr. Harrison, Lake. 6595 after dinner.

LOOK AT THIS
Just think of buying a level lot in MONTCLAIR close to transportation with 106 foot frontage, on easy terms and priced at $1000. Box M72523, Tribune.

LAKESIDE level lot with a $1,000,000 unobstructed view; 50x181, on Warfield ave., 35 feet north of Fairbanks ave.; 2 blocks from Lakeshore ave.; price right. Owner, Apt. 16, 250 Grand ave.; Lakeside 2781.

LAKESHORE Highlands, 57x110, $1950. Mr. Osborn, Oak. 1392.

105x195
On 73rd avenue, $800, $30 down; also free lumber for temporary house. See F. W. Epperson with Realty Syndicate Co., 1440 Broadway.

50x110, $550 cash, $700 trms. WOOD, 3800 Seminary, Elm. 455.

40—LOTS FOR SALE—Continued

MY 3 BIG LOTS
$375 TOTAL PRICE
152x160 feet over all. Many trees, magnificent marine view and only a few minutes from downtown Oakland. This is a pickup. Act quick. Easy terms if you desire. Kindly give me your phone number so I can communicate with you at once. Owner. Box M46882, Tribune.

MAPLE AVENUE
50x175
$495—$50 DOWN
You can make money on this one. Close in and handy to Hopkins street car and stores. Take a look at this fine lot. Call at Tent Office of Myran Bros., Inc., corner of Hopkins st. and Maple ave.

Make Money in Oakland
Buy a lot that will rise quickly in value. For $2.25 a week you can buy my lot in Claremont. Values going up fast. Ask me about size, price, location, etc. Miss Olsen, Lake. 838.

MUST SELL
I have a lot, 40x100, on 62d ave., nr. E. 14th st.; sidewalks, streets and sewers in and paid for; $85 cash will handle this, bal. $8.50 monthly. Address Box M54825, Tribune.

Mills College Park Lot
37½x126, level, fully improved; $950; terms. Box M55597, Tribune.

PIEDMONT lot N. E. cor. of Highland and Worchester, 75x90. Price $8000. Make offer. Merritt 986, evenings.

QUARTER ACRE
$300—$30 DOWN
1/2 feet of waterbound macadam street frontage; 123 feet deep, covered with fine oak trees. City water, short distance from Hopkins st. car. To inspect call at tent office, Myran Bros., Inc., Hopkins st. and Maple ave., take Hopkins street car.

ROCKRIDGE
3 lots on McAdam street, 40x120 each all improvements in; one block to car line. Price, $950 each. Easy terms. See owner. RAYMOND EMGE. 10th Fl. Syndicate Bldg. Lakeside 1600.

ROCKRIDGE SACRIFICE
Beautiful cor. lot, Ocean View drive nr. Broadway. Big snap. E. J. Hughes, 1530 Franklin, Lake. 2019.

50x125; wonderful view; level, near Piedmont High and cars; $2500. Oak. 218 or Humboldt 779.

110x123
$450—$45 CASH
Covered with splendid oak trees and improved with waterbound macadam street and city water; exceptionally rich soil; short walk to Hopkins street car and stores. Only $450; $45 cash down, balance in small monthly installments. To inspect, call at Tent Office of Myran Bros., Inc., Hopkins st. and Maple avenue.

119x175
Close in—just off Maple avenue, above Hopkins street. Handy to street car and stores. Improved with waterbound macadam street and city water. To inspect, call at Tent Office of Myran Bros., Inc., corner Hopkins st. and Maple avenue.

120 ft. lot in fine Claremont section, suitable for high class residence. Trees, unsurpassed view of city and bay. Must be sold at once and priced very low. Phone this evening for details and price. Mr. Hubbard, Oak. 5700.

27TH AVE., nr. E. 17th st.—41x110, $1750. Oak. 685; evg. Ftvl 1377W.

3 fine 10-ft. lots; st. work. Logan nr. 27 ave. Easy terms. Ft. 1995J.

TITLES SEARCHED.
SAVE $10 on title work. Pacific Abst Co. Henshaw Bldg. O. 2625.

40A LOTS WANTED

AGENTS or owner Have cash for bargains, any location. Prompt attention given. Box M54821, Tribune.

CHEAP lots, Melrose to Elmhurst. Wood. 2530 Seminary. Elm. 455.

GOOD clear lot wanted in Berk. Box M77197, Trib.

LOTS WANTED in exchange for second mtgs. J. W. Sigwald, 2333 38 ave. Phone Frv. 5455.

WILL give Studebaker special Six in perfect condition as part payment on lots. Chas. Lindquist, 2563 64th ave. Elm. 2208.

41 HOUSES FOR SALE

One line, one month, $4.00

A—MAXWELL PARK
$500 DOWN
BALANCE LESS THAN RENT.
Few choice 5-, 6-room homes in this beautiful, scenic, sunny and fog free residential Park. Complete in every respect, even to lawns, fences, trees. Highly restricted. Surrounded by other attractive homes. Prices easily worth $500 to $1000 more than we ask. Close to local and S. P. transportation. Hardwood floors. Beautiful decorations. Choice of fixtures. Every modern convenience. Garages. By auto Foothill blvd. to Cole st. then north on Cole or No. 7 car direct to Maxwell Park Co. Roy M. Schuster, Frtvl. 2981. 2766 Kingsland ave.

A. BARGAIN
MELROSE—$4500
New rustic bungalow at 4501 Melrose ave., corner 45th ave.; 2 block … S. P. trains, close to car, school, library, etc.; large living rm. with fireplace, bookcase, gum paneling, oak floors, 2 bedrms., large closets, built-in … wonderful cabinet kitchen with tile sink, all built-ins, gas water heater, large breakfast rm., … laundry, good … garage. See this at a bargain. E. Hewitt, … Phone Fruit. 2142.

A MOORISH DREAM
IN BEAUTIFUL PIEDMONT
New MOORISH design, 9 large … rooms … complete and modern to the smallest detail, extra well built of the BEST materials and equipment throughout, 2 baths, … water heat; beautifully decorated in Moorish glaze; level lot, 110x425, with a commanding view; shown by appointment with owner. H. M. FULMER, 1528 Franklin st., Oak. 2412 or Pied. 9440J.

A HOME OR INVESTMENT
$5750—$1500 CASH
50x100, across from Chevrolet factory on 73rd ave. 6-rm. house, garage, chicken runs. This property is just ripe for stores, which would show big returns on the investment while the property is rapidly increasing in value. See Mr. Tatman or Mr. Ward with Hammond & Arnold, 4662 E. 14th street. Phone Ftvle. 4892 and 189…

A— REDUCED $500
Foothill Blvd. Warm Belt
New 5-rm. bungalow, all built-in features, cozy fireplace, h. w. flrs., furn., garage, one of best built houses this wonderful district; 2 blocks from theater; business center, S. P. trains; 1 blk. to No. 7 car.
MUST GO QUICK—$5250—TERMS.
SEE OWNER'S AGENT
WHITE & WHITE
5465-71 Foothill blvd. Fr. 1422

41—HOUSES FOR SALE—Continued

AA $300 DOWN
A good 4-rm. bungalow, modern throughout; 2 bedrooms; lot 40 by 110; in restricted dist., close to S. F. trains and cars. A bargain for $3950. Possession at once.
SHEALEY & GOARD, INC.
4800 East 14th Fruit. 3490

A— WE HAVE
a beautiful 4-rm. bungalow, modern in every respect; good neighborhood, 2 blks. car line. Will take clear lot and some money as first payment, bal. like rent. Suburban Realty Co., 4711 E. 14th. Fruitvale 4068.

A POSITIVE SNAP
Sunny Upper Fruitvale
$4400—$1000 cash, bal. $35, 6½%; 5-rm. cmt. bungalow, strict. mod., garage; lot 40x111; close to cars, schools, Dimond Shopping dist. D. J. REGAN, 3512 Fruitvale Ave.

A FAIRFAX BARGAIN
5-room modern corner bungalow with garage; only $5500; $1000 cash and $40 per month; best buy in district. Myran, 4829 E. 14th st.; Fruitvale 5828; evenings, Merritt 748.

A— $400 DOWN
5-rm. new bung.; $4500; all large rms.; hardwd. flrs., tile mantle; garage; on car line.
4610 E. 14TH ST.

AA— $5000 SNAPS
In lake district; one of 6 rms.; perfect condition; lot 50x150; also 5 rms., sl. porch, garage.
DWYER,
460 11th st. Oak. 3140

A—WONDERFUL BUY
Brand new, $4200; 5 rms., breakfast nook; all hdwd. flrs.; lot 40x139. Terms to suit. 4548 E. 14th. Frtv. 519.

A— $4320—$450 CASH
$40 mo. new 5 room bungalow, hdw. flrs. thruout. All built-ins, garage, near cars, school. A snap. Clarkson, owner, 4438 East 14th st.

A NEW 6-room cement bungalow and garage; restricted dist., close to all conveniences; immediate possession; $5750; $500 down, $45 per mo. Phone Fruitvale 3491, day or evening.

A— LET LIVE PRICE
New 5-rm. bungalow, $4550, terms; worth more. Ph. F. 3200. Call 4145 Foothill Blvd.

A— $2200; TERMS
Modern 3-rm. bung. and ¼ acre in Dimond Park. Dallendorfer, Realtor, 2219 Hopkins st.

A—RIGHT IN MELROSE
No. E. 14th; 5 lg. rms.; $3150; terms. Can't be beat. 4548 E. 14th. Frtv. 519.

A— $3400 TERMS
Good 4-rm. home, 2 bedrooms; garage; close to cars, school. Call at 2878 38th ave. Ftvl. 3852.

A— $4600
Lake district home 5 rms., sl. porch, garage, sacrificed. Dwyer, 460 11th st. Oak. 3140.

A NEW 4-room home—Reception hall, breakfast nook; only $3750; $500 cash, $20 month. 4566 E. 14th st.

A SUNNY cor. 6-rm. bunglw., nr. Ftvl. ave., slpg. pch., large front sun pch. $4500, $750-$35. Mr. Colson. Lake. 5505. Ftvl. 1148R.

A 6-RMS., gar.; lot 44x100, $1500; close in. Mr. Francisco, Lake. 5505; 437 11th.

A SNAP—New 6-room bungalow. Seeing is believing. Nr. S. F. trains S. P. route. 1011 Stanford ave.

ATTRACTIVE corner home, 24th ave.; 6 fine large rms., recep hall, bsmt., garage; $5250. Oak. 685.

A 5-ROOM modern home at $1000 less than it is worth. Terms. Close to S. P. 4566 E. 14th st.

A BUY—5-room beautifully furn. bung. 2908 Brookdale ave.

BY OWNER
In Claremont, east of College ave., near car and Key; 7-room bungalow, 3 bedrooms, very large living room, tile bath room, sink, oak floors, furnace, cement basement, garage, lawns. No. 5585 Taft avenue. Geo. H. Hollinge, builder, on premises, or residence 5421 Manila avenue. Terms. Phone Pied. 4625J.

BUNGALOW
Consider this, 6 rm. bungalow in Lake section. 1 blk. to car, 3 blks. to Key Route, double garage. Price $9750; $2500 will handle.
ALBERT E. NORMAN
1706 Broadway, Oakland 998.

BY OWNER
Ten-room, two-story house completely equipped for two flat or rooming house. Best residential section Alameda, Santa Clara ave. Good transportation. Sale or trade: $7800. J. S. Davis, Hotel Athens, 1536 Broadway. Phone Oak. 1487.

BUNGALOW
Cement, 6 rms., 3 bedrms., brkfst. rm. All good size; garage. Lake section, close to Key. $8250.
ALBERT E. NORMAN
1706 Broadway, Oakland 998.

BY OWNER
New 6 rm. bung. and garage at 4125 Manila ave., close to Key Route, Oakland and Berkeley cars. Tech. high and grammar schools, built for my home, workmanship and materials best; 5501 Dover st. Ph. Pied. 1353J.

BY OWNER
6 rms., brkfst. rm., Spanish type. Piedmont; furnace, inst. heater, hdwd. throughout; view; 2 blks. primary school, car line; 5 blks. high school, easy terms; 140 Wildwood ave.

BARGAIN—INVESTMENT
TWO MODERN COTTAGES
6 ROOMS AND 3 ROOMS
PRICE $47.. FOR BOTH
A. F. CORNWALL, 3606 35 AVE AT HOPKINS ST. HOURS 2 TO 6

BY OWNER
5 rms., slp. porch, br. rm., garage; a corner with a wonderful future; make offer; must leave city. 2419 Seminary ave.

Best Buy in Piedmont
$6250—$6750. New 5-6 rm. bungalows. Olive and Oakland ave. Open 9-5. Pied. 5641J.

BERK. BUNGALOWS
Your choice of 4 artistic new 6-rm. bungalows; nr. cars and train. Owner. Mer. 1547.

BUNGALOW SACRIFICED
Fine 5-rm. high bsmt. cottage, Dover st. Must be sold. Make offer. E. J. Hughes, 1530 Franklin, L. 2019.

BEAUTIFUL bungalow, furnished if desired; five rooms, garage; two minutes to Seminary Station S. P. See owner; no agents. 2315 61 ave.

BARGAIN 11 rm. house in 4 apts. furnished, Moss Ave., $8500. Income $134. G. EBBERT, 383 17th St. Lakeside 1723, res. Merritt 2748.

BUNGALOW, 1½-story, 5-rm., sl. porch, hrdwd. flrs., $3750 for quick sale, terms. Am leaving city. Apply owner, 2657 23rd ave.

BUNGALOW lot 60x60 on a fine street; restricted neighborhood, for $650, easy terms. Phone Frtv. 3556.

BRAND new 4-rm. bungalow in fine district, $3600, $300 down, $35 mo. Apply 4520 E. 14th St. Fruit. 5374.

Say you saw it in The TRIBUNE.

41—HOUSES FOR SALE—Continued

CROCKER HIGHLANDS EXCLUSIVE DISTRICT
On one of the most exclusive aves.; owner must sacrifice this beautiful, strictly modern 7-rm. bungalow at less than cost; level lot, 50x130; fine double garage; this property surrounded by the most exclusive homes. Make an appointment with MR. FULMER to see the place you have been seeking. 1528 Franklin st.; Oak. 2412, or Pied. 9440J.

Completely Furnished
$6250—$750 cash—$50 mo.
Unfurnished $5750—$500 cash.
Modern bungalow, 5 extra large rms. and sleeping porch garage; house and furniture in perfect condition; 10 min. walk to S. P. at Seminary Station. Ask for Mr. Jolly.
CHAS. F. BROWN
1707 Broadway. Oak. 925

COZY SMALL HOME
Let me show you a nice little rustic bungalow, 2 good sized rooms and a small room for bath. Toilet and sink installed. Large lot on paved street near commute trains; $175 will give you possession, the balance on easy monthly payments. Address Box M 77447, Tribune.

CASH DOWN $250
New 3-room and bk. nook; h. w. floors; lot 40x120; ½ blk. to cars. See A. F. Cornwall, 3606 35 ave. Hours 2 to 6.

Completely Furnished
Modern bungalow, 5 rms., slp. porch and garage, $750 cash, $50 month. Bargain. Elm. 1744.

EAST OAKLAND
A cozy bungalow of 5 sunny rooms and breakfast room, oak and tile floors, wall lighting fixtures, pedestal basin and shower. You will be surprised at the appearance and value for $4750, with only $750 cash, balance $45 per month. BE SURE TO INSPECT OUR NEW HOMES AT FROM $3500 TO $7500. ALL ON EASY TERMS.
FRED T. WOOD CO.
Branch Office, 4453 E. 14th St. Berkeley 4846 Phone Lake. 7474

Fine Residence OR PRIVATE SANITARIUM
In Fruitvale. Large grounds; own water supply; building and grounds in fine condition. We call attention of physicians to this special offering.
For price and terms see A. P. Pollard, 1300 Webster. Lakeside 2700.
WHITE & POLLARD REALTORS

FURNISHED
5-room shingled bungalow 10 years old, well built, built-in features, garage. Cash $5000. Box M77962, Tribune.

FOR sale or lease—10 rm. house, furn., suitable for hskpg; close in bargain. Lksde. 3184.

GROVE STREET BERKELEY BARGAIN
Large two-story house. Four bedrooms and two sleeping porches upstairs. Reception room, parlor, living room, dining room, kitchen and breakfast room downstairs; hardwood floors; garage. Price $5500; $1000 cash, balance $50 per month, including interest. Would rent for $100 per month. See owner on premises between 2 and 5 p. m. 2928 Grove st., Berkeley.

HOPKINS ST.
Old Homestead to Be Sold
Large double lot, 87½ ft. on Hopkins, 97½ on Florida, 200 ft. deep. Two-story well built house, 8 rooms, be probably 14 yrs. old; rents $25 per month. Big barn, fruit trees, well. Fastest growing district in Oakland. This estate must be sold. Full price $5000. New bank loan $3000, equity $2000. This is a snap and requires quick action. Take Hopkins st. car to Midvale ave., 100 ft. west to 3336 Hopkins st. J. Walter Laymance, "Trustee," Oakland 328. Evening Merritt 2855.

IN HEART FRUITVALE
6 rooms; lot 50x120; fruit, flowers, chicken houses, etc.; near Fruitvale ave. and E. 14th st.; banks, stores, schools, churches, library, etc.; can be easily converted into flats and made income … priced at $4700 for quick sale.
E. B. FIELD CO.
3146 E. 14th st. Fruitvale 5549

IDEAL sunny cottage for sale by owner; 4 rooms up, 2 down; newly remodeled interior; hardwood floors; lot 50x120; fruit trees and berries. Bargain for cash. 3518 East 17th st., near Fruitvale ave.

LAKESHORE HIGHLANDS HOME
ONLY $9750
New, two-story colonial; cement stucco; 3 sunny bedrooms with generous closet space; tiled bath; large living room, cheerful dining room; rec. hall; convenient kitchen with breakfast nook; cement basement; gas furnace with elec. control; auto. water heater; garage; level lot 50x100; easy terms. Cheaper than building a home. Come out and see this today.
WALTER H. LEIMERT CO.
Phone Lakeside 974. 770 Lakeshore Avenue. Cor. Lakeshore and Trestle Glen Rd. Open Sunday.

LOVELY home sacrificed, $5500. In Fairfax, 6 large rooms, sleeping porch, 2 big fireplaces, built-ins, big kitchen, full basement; lot 61 by 150; all in garden, fruit bearing trees; near S. P. and locals, gram. and high schools. Ftvl. 6158.

LARGE 5-room office building, cost $1000 to build. Make offer and take it away. Apply at office, Monticello and Fleming ave., Maxwell Park.

LAKE dist. 6-room bungalow. 707 Walla Vista. Lakeside 6285.

Melrose Bargain, $4500
5-RM. cement bung.; all built-in feat.; hardwd. flrs.; 109 ft. N. of E. 14th st.; this is valuable prop.; easy terms.
4610 E. 14TH ST.

MODERN 4-rm. bungalow, nearly completed; a bargain at $4100; $500 down, $40 mo. Apply 4520 E. 14th st. Fruit. 5374.

MUST SELL. Owner leaving city. Newly remodeled 5-rm. house, hdwd. floors; garage and basement. Price $4500; terms. Phone Humboldt 30. Call 1888 E. 28 st.

MAKE OFFER of your own terms on this new 5-rm. bungalow; hdw. floors throughout; excellent location; only $5100. 4800 East 14th Fruit. 3490.

MODERN 6-room bungalow at a bargain. Call owner. Ala. 1664J.

NEW BUNGALOWS
Two 5-rm. bungalows, one 4-rm., strictly modern; two near E. 14th street and Seminary ave., one adjoining Maxwell Park near car line and S. P.; $3950, $4350, $4950; terms. Phone Lakeside 8426 evenings.

NR. LAKE AND STORES
Vacant; cement home; big buy; little down. Oak. 550; eve., Mer. 557.

OWNER'S SACRIFICE
5-room bungalow, good location; close to cars and trains. I want to sell and will sacrifice for $3750. Phone Fruit. 428.

ON LAKE MERRITT
7 rooms, will make fine flats, $7500. Box M 75685, Tribune.

41—HOUSES FOR SALE—Continued

MOD. 6-rm. house; clean. Easy terms. 834 19th st.

ON PARK BLVD., 5-rm. cem., gum fin.; nr. K. R., close in. Mr. Colson. Lake. 5505; Ftvl. 1148R.

OWNER must sell new Pied. bung.; terms. Mer. 5416.

PIEDMONT BUNGALOW
Pacific avenue, nr. cars, school and church, best of the upper district. Six rooms, large finished basement; garage, furnace, splendid big lot. Sun all day, good value at $8000. To inspect
See Wallace Nall, 13th at Webster. Lakeside 2700.
WHITE & POLLARD REALTORS

PIEDMONT, 8 rms., modern cement home, in choicest section, nr. cars; beautiful 75 ft. lot; garage, etc. Bargain $10,000. Oak. 685.

PARK BOULEVARD HOMES
M. R. Silva Ring Merritt 403

QUICK SALE.
Sunny 4-room cottage, back yard, basement and garage; bet. Claremont and Telegraph; $3200, $500 down. 5718 Ayala st. P. 5191M.

REAL HOMES
2 large 5-rm. houses, brkfst. rm.; hdwd. flrs., shower, gar., storerm. Hyde st. off Frtvl. ave.; nr. cars, S. P. Owner and bldr., 2919 E. 22 st. Ftvle. 3005W.

Six-Room Home De Luxe
Well arranged six room homes are hard to find; this one is, we think, absolutely ideal; exterior is English effect with rolled edge shingle roof; full cement finish, long French windows give a splendid effect to the front, besides making the living room a real sun room; the house has especially large windows all around, and is as bright and sunny as can well be built; every detail is elegant; all rooms large and attractive; hardwood floors throughout; gas furnace, instantaneous water heater, large, well finished basement, big garage; the kitchen is unusually large with a large breakfast nook; large, level lot; only a few steps to city train, schools, etc., close. And here is the news: the total price is only $6750, and you can buy this home for only $600 cash and the balance less than it would rent for. If you live cooped up in a city apartment we suggest that you make arrangements at once to take over this home; it can't go down in value; you can't help but make money at the extremely low price quoted.
C. P. POND.
6664 East Fourteenth st., Oakland. Elmhurst 1643.
Evenings call Berkeley 4734J.

See Borden "He Builds 'Em"
$300 to $500 cash, several under construction and completed. 6836 Foothill blvd.; Elmhurst 1924.

SEE THIS 5-room Queen Anne house, No. 857 Milton st, nr. San Pablo. Price and terms right for quick sale. Vacant. LeNoir, 306 14th.

SACRIFICE 6-room house on 38 av. lot 50x289. Owner must sell; little cash. Lake. 6493.

TAKE auto or lot 1st paymt on 4 rm modern bungalow. 6821 E 14 st.

WE HAVE 4 bungalows in Alameda that must be sold at once: 779 Santa Clara ave., 6 rms.; 3227 Encinal, 5 rms.; 2263 Pacific, 7 rms.; 3225 Encinal. Little cash will handle. Lake. 6493.

$35 A MONTH MOVE RIGHT IN
Brand new bungalow, wall bed, hardwood floors, French grey trim, latest built-in features, improving section; price only $3600; don't delay; only 2 left.
E. B. FIELD CO.
3446 E. 14th st. Fruitvale 5549

35TH ST., nr. Grove—7-rm., 2-story house. $4000. Owner, Lake. 9031.

449 OAKLAND AVE.—Beautiful large modern home; 20 min. walk from town; car stops at door; 6% mortgage. Owner, Oak. 7449.

4657 PARK BLVD.
Absolute sacrifice, 8 rms., hdwd. floors, built-ins, fine view, double garage, easy terms, must sell quick; on premises, or phone Rich. Fruit. 4481J. Park Blvd. car.

$100.00 DOWN
6 rooms unfinished, only $1250; very little labor, you make big profit. Elm. 2187.

$300 CASH, total $3996, for 5-rm. up-to-date cem. bung.; good dist., nr. school, trains, etc. 1419 San Pablo ave., Berk.; Berk. 7856-R.

$350 CASH; $45 MO.
Buys a 6-room modern cottage and garage; 10 blks. from 12th and Bdway., 100 ft. from K. R. and cars. Nice lot. Total price only $4500.
CHAS. F. BROWN
1707 Broadway. Oak. 925

$350 DOWN
$4500—$41.50 PER MO.
New 5-room bungalow in excellent location; 2 blocks S. F. trains and cars; immediate possession; this is a bargain. 4800 East 14th st. Fruitvale 3491, day or evening.

$500 DOWN
Beautiful rustic 5 rm. furnished bungalow in central Oakland, nr. University High., trains and cars, owner leaving, must sacrifice for $5500; for inspection see
FRED T. WOOD CO.
Br. office Lakeshore and Excelsior ave. Phone Lake. 1196 or Lake. 213.

$500 DOWN—BARGAIN
Price only $4000. Rockridge dist. 5-rm. white rustic. Dandy.
PETERMAN-PERKINS CO.
5478 College at Taft. Humb. 497

$750 DOWN
Beautiful modern stucco bungalow, tiling sink, break. room, tiling bath, built-in tub, shower; hardwood floor throughout; garage 12 by 18, cement floor; cor. lot on one of the best paved streets, near transportation, cars, schools. Price $6500, bal. to suit. Key at 5481 Foothill blvd.

$3700—$700 cash, $40 per mo.; nearly new 5-rm. and garage, all modern; near Telegraph ave.
W. C. MORAN & CO.
63d and Grove sts.

32D ST. SNAP.
5 rm., 2 sty., gar. for 3 cars, make fine pair flats, small expenditure. Must be sold within next 10 days. Best offer gets it.
E. P. LOWE & CO.
3224 TELEGRAPH AV. PD. 7996.

3-ROOM HOME, $1800
Garage, cement driveway, walks and all street work in; Seminary ave., on terms; a dandy buy. For others, see MYRAN, 4829 E. 14th street.

4-ROOM house, lot 45x120, for $3000; near S. P. and E. 14th st. cars. Inquire 1115 46th ave.

5 RMS. AND SLP. PORCH
Nr. Lake and trains, owner leaving town and will sell this ideally situated bungalow for $6000 on terms. For inspection see
FRED T. WOOD CO.
Br. office Lakeshore and Excelsior ave. Phone Lake. 1196 or Lake. 213.

5-ROOM modern bungalow; brk. nook, screen porch and hdwd. flrs.; close to schools, stores and cars; lot 50x125; small amt. cash; bal. easy terms. Can be seen at 1616 98th ave. A. F. Souza, owner, Peralta ave., San Leandro, R. F. D. Box 70.

41—HOUSES FOR SALE—Continued

5-RM. cottage, hdwd. floors, garage; large lot; Foothill blvd., S. P. trains; easy terms. Oak. 2097, apt. 2, evenings.

2 5-room and s. p., new bungalows; 1 near Elmhurst, the other near 19th ave.; hdwd. floors, breakfast nooks, garages; $4850, $500 down. SHEALEY & GOARD, INC. 4800 East 14th. Fruit. 3490

250 FT. FROM LAKE
$7500; 7-room; beautiful view of lake. 237 Wayne ave.

1 ACRE with unfinished 5-room bungalow and 3-room house; rolling land with big trees, for $3700, $1000 cash and $37 per month. Bowles, Elm. 1039.

41A HOUSES WANTED

A Lot of Prospects
waiting for E. Oak. homes; list yours today; no contract. Johnson, Fruitvale 5685.

AGENTS OR OWNERS
Send me particulars of good buys. Am an investor only. A. E. Pelton, San Leaandro.

A BARGAIN wanted, flats or home. Will pay cash. Oak. 1209.

CASH for close in flats, bungalow, cottage, lots. Wm. H. Finch, 1440 Broadway, r. 510.

FROM owner, new 5-rm. bungalow and slp. pch. or 3 bedrooms, within 4 blks. S. F. trains; price $6000. Phone Piedmont 9598.

HAVE cash for a bargain in East Oakland. P. O. Box Frvtl. 172.

In Piedmont and Lake Dist.
HOMES, FLATS, LOTS
We specialize in these districts.
BUYERS WAITING
WM. W. BRADLEY
4050 Piedmont Ave. .. Pied. 1810

SPOT CASH
for apartments or large flats with big income on investment. Assume one or more mortgages if good buy. Need not be strictly up to date. Full particulars first letter to a buyer, not broker. Box M 97415. Tribune.

TEN clients want houses at once. Easier the terms quicker the sale. SMITH & BROWN. Lakeside 8186. 546 8th st.

WANT TO BUY
Improved or unimproved real estate. Will give you the money in ten minutes if title good. Box M 75705. Tribune.

WE need at once 4, 5 and 6 room houses in good location. Call Fruitvale 3491

WILL TRADE my Buick car for first payment on home. Phone Fruitvale 3959.

WILL buy from owner only 5-room bungalow with garage; in good location; on terms. What have you? Box S32213, Tribune.

WILL buy from owner 5-r. house nr. E. 14th, 23 ave. What have you? Box M77497, Trib.

WILL pay cash for bargains. HENRY Z. JONES, phone Oakland 5430

WILL PAY cash for small cottage close in. LeNoir, 306 14th st.

6-7 rm. house in Lake or Rockridge district. $10,000-$12,000, principals only. Lake. 10167.

42 BUS. PROPERTY AND INCOME PROPERTY

A CENTRAL OAKLAND
sun. cor. lot 75x120, exceptionally located for stores and apartments. Its convenience to S. F. and local transportation and educational institutions, coupled with the extraordinary growth of the city, should make this an attractive buy for a far sighted investor. We have other good bargains both improved and unimproved.
Richard J. Montgomery
4007 Telegraph Ave. N. W. cor. 40th. CENTRAL OAKLAND.

ALICE STREET SNAP
North of 14th street, the heart of this most active district; lot 36½ by 100; good ten-room house, leased at $80 per mo. Can deliver for $14,500 total price. The lowest priced piece in the entire district.
See Wallace Nall, 13th at Webster. Lakeside 2700.
WHITE & POLLARD REALTORS

AAA—TO CLOSE ESTATE
Will sacrifice 3-flat bldg. on lot 50x140, block from Chestnut Station on Encinal ave., Alameda. Income $102.50 mo.; $5500, $3500 equity. M. MARSHALL, 254 Bacon bldg. Oak. 8262 or Elm. 1745.

BECK ST., Havenscourt, close to station, 50x100, adjoining property $100 per foot; sell this for $3900 cash. Oak. 1036, Lake. 9785. Geo. Ellis, 392 17th st.

COR. 13 & Alice, 115x100; cor. 13 & Jackson, 125x100; must be sold at once, little cash will handle. C. H. O'Connor & Son, 1101 Tribune Tower, Lake. 6493.

CORNER 25th and E. 14th st., 105-foot frontage, priced to give the buyer a quick profit. Exclusive agents, Yerxa & Steves Inc., phone Lakeside 9961. Ask for Mr. Abbott.

E. 14TH ST. BARGAIN
Opportunity just as great as New York 20 years ago. Don't say, later, "I could have bought on E. 14th st." Do it now! Here is a chance in business district: Lot 60x110; brick bldg. 35x100; 2-story rustic bldg., 24x75, all for $18,500, terms half cash, balance 7% for 2 years. Act quickly if you mean business. Call at 5505 E. 14th st., Oakland.

EAST 14th STREET
100 feet near 55th at $175
26 ft. near Havenscourt; a snap.
60 ft. near High at $200.
25 ft. show; 12% net income.
56 ft. on a corner at $85.
FRED T. WOOD CO.
Branch Office, 4453 E. 14th St. Merritt 3621 Phone Lake. 7474

E. 12 ST. CORNER
95x90
We believe it is the cheapest corner on E. 12 st. today. Present income will carry it along. See MR. SLEWING with
RALPH A. KNAPP
204 17 St. 1107 23 Ave.

E. 14 ST., cor., 262x150; must be sold at once; little cash will handle. C. H. O'Connor & Son 1101 Tribune Tower. Lake 6493.

E. 14 ST., bet. 94th-95th ave. Only vacant lot in this block; 25x150; $3500. Merritt 4732. Owner.

E. 12TH ST.—Large, level corner lot. $175 a ft. A. E. M. Smith, 357 12th st. Oak. 685. Ev. Frtvl. 1377W.

FINE house 7 r. on Grove, close in; modern, good inc.; $7800 includ. all carpets, rugs. Also a house close in; inc. $110. Price $8500. Owner must settle estate. P. 4336.

GARAGE LOCATION
On San Pablo where heavy traffic flows constantly; fine light concrete building; excellent advertising opportunity; good parking facilities; priced very low for quick sale. Phone Mr. Mitchell, Oak. 8936 evenings.

INVEST
Have you confidence in the future of Oakland? We have a main street corner that we can sell for $100 per foot actually worth now $200; hold this or improve with stores and apartments and your worries will be over; no telephone information.
S. JACKSON & SONS
1520 Franklin street. Lakeside 798

42—BUS. AND INCOME PROPERTY Continued

NEAR EAST 14TH ST.
480 FT., $15.00 FOOT
One block from Victor Talking Machine Three-Quarter Million Dollar Plant. One block to new 50-acre industrial development at Durant Aviation Field. Will be worth $50 per foot quickly. This is one of the best small buys east of the Lake. If you want something good, let us show you this. Hammond & Arnold, 4662 E. 14th street. Phone Ftvle. 4892.

N. W. corner E. 14th and 80th ave., $6250; increasing rapidly. A. E. M. Smith, 357 12th st. Oak. 685.

SPECULATORS and INVESTORS LOOK!
Bring $3000 and I will show you income property paying better than 19% on that investment. Box M76184, Tribune.

SHATTUCK AVE., 6301-3—income property; cor store & 4-rm. flat, new; will sacrifice; little cash will handle. Lake. 6493.

TELEGRAPH AVE.
Pick up this 40 ft. frontage next corner 31st st., fine for business or apts. Must be sold within next 10 days and we can deliver at price that will coin the far-sighted buyer some money at once; see us quick.
E. P. LOWE & CO.
3224 TELEGRAPH AV. PD. 7996.

TELEGRAPH AVENUE
Income property near 25th, must be sold. Property growing in value. Will pay interest. Selling far below value. Chas. H. Myers, 2901 East 14th st. Fruitvale 2655J.

14th Street Opportunity
Near 23rd avenue, 40x150, one-story brick bldg. 40x80, covering part of lot. Equipped as garage and auto repair shop. Circumstances necessitate sacrifice of business and property. Price includes all machinery, tools and stock of tires, etc. Immediate possession given. Everything goes for $16,500.
See Wallace Nall, 13th at Webster. Lakeside 2700.
WHITE & POLLARD REALTORS

75x100 cor. on E. 14th. $8000; close in; splendid speculative property. Will double in value. Phone Merritt 986, evenings.

42A—BUSINESS PROP. WANTED

HAVE $18,000
To invest in business property lying north of 14th st. Will assume up to $35,000. Want improved; not in E. Oakland. Call immediately. A. B. Cadwalader, 2507 Channing way. Tel. Berkeley 124.

HAVE cash for good business lot up to $20,000. Owner only. Box M77448, Tribune.

PROPERTY wanted on East 14th or Telegraph. Consider any good business street. Will pay all cash for attractive buy. 2901 East 14th st. Fruitvale 2655J.

43 FLATS AND APTS

A WONDERFUL INCOME
Lot 112x125 improved with 16 apartment flats, 5 garages; one-half block to KEY TERMINAL on PIEDMONT AVE.; $12,000 handles and the income is $6150 per annum. The LOCATION, the INCOME and the PRICE recommend this as the best investment along the AVENUE. See JENKINS, No. 1528 Franklin st. Oak. 2412, or Pied. 4013W.

APARTMENTS
Near 55th st., 4-4 rm. modern and up to date; lot 43x130. Income $180. Price $17,000. Will consider good trade plus cash.
ALBERT E. NORMAN
1706 Broadway, Oakland 998.

APARTMENTS
4 three rm., 2 wall beds ea. Gray finish; hdw. floors; includes ranges, linoleum, etc. Garages; large lot; close to Montgomery Ward & Co. Price $16,000.
ALBERT E. NORMAN
1706 Broadway, Oakland 998.

A HOME AND INCOME
New Duplex bungalow, 2 large apts. 4 rm. each, wall beds, stoves, etc. Garages. Lot 50x110. Fine location and view, Lakeshore Key. Owner. 2628 Park Boulevard, Mer. 1057.

Beautiful Apt. House
Located in Berkeley; income $1100 per mo.; $9000 will handle. Box M75825, Tribune.

CLAREMONT HOME
Fine district near trains; lower flat rents $50 mo., $5500.
H. L. WINSOR
721 1st Nat'l Bldg. O. 3657; M. 4756

FOUR-FOURS
North Oakland, near S. P. Fine neighborhood; rustic; $13,500.
H. L. WINSOR
721 1st Nat'l Bldg. O. 3657 or M. 4756

GOOD AS SUGAR
Three four-room and one five-room apartment; corner; in A-1 condition; hardwood floors; modern; four blocks from lake; East 12th st.; this is good and price is right. Further information see Mr. Christiansen with
Samuels Jacobus & Co.
202 Fox Theater Building Lakeside 1110

Here's An Opportunity!
Large apt. house on a lot 100 ft. front and in a beautiful location. Good renting section. Pays about 17½% net. Owner has $10,000 equity and anxious to get away. Will take good bungalow or lot as part payment. Merritt 403.
M. R. Silva

NEW APT. SACRIFICE
3 threes and 1 four room. Contains every modern feature. Finest location. Close to Grand ave. Key trains. 4 garages. The low price will astonish you. Also the terms.
WALTER HARDMAN & CO.
419 15th St. Oakland 6392.

Pair Flats, $100 Down
and $50 a month; income is $50 a month. Only $3750. 1531 Lincoln ave. Alameda 2710J.

PR. FLATS, bung. in rear. 627-9-31 E. 15th st.; $13,000, terms. Inq. owner, 2657 23d ave.

TWO new flats with garage. 556 16th st.; call 1-5; owner.

$5000—FLATS—$5000
45-ft. front, already made in apartments; needs fixing. Sell on account of death. 2141½ S. Pablo.
VAN DER POST

25% NET
And owner's apt. clear. A close-in 7 rm. house in good repair; 4 rms. rent for $60. Bank loan $3500. Full price $5000.
E. B. FIELD CO.
301 13th st. Oak. 1352.

2 6-room flats. Owner must sell, $7000; terms. See L. Birch and H. Schuster, 628 Madison st.

43A FLATS WANTED

APTS. AND FLATS
Owing to numerous inquiries, we desire listings of income property in all parts of the city. List yours today.
Wm. McAnulty
WICKHAM HAVENS INC.
1510 Franklin St. Oak. 1750

WANT good apt. house; must show good income; $12,000 to $30,000. Principals. Box M52082, Tribune.

43A FLATS WANTED Continued

AGENTS OR OWNERS
Send me particulars of good buys. Am an investor only. A. E. Pelton San Leandro.

INCOME property, flats, apartments, wanted. We have buyers waiting. SHEALEY & GOARD, INC. Fruitvale 3490.

SPOT CASH
for apartments or large flats with big income on investment. Assume one or more mortgages if good buy. Need not be strictly up to date. Full particulars first letter to a buyer, not broker. Box M 97418. Tribune.

WE have cash customers for flats, apts. Phone O. 3657 or Mer. 4756.

44 FACTORY SITES

MANUFACTURERS, ATTENTION!
Frontage on 3 good streets, car line and transbay transportation, near docks. Wonderful location for light manufacturing plant or moderate priced apartment hotel. This will grow in value. Exclusive agent. Lakeside 9961; ask for Mr. Abbott. Yerxa and Steves, Inc.

45 COUNTRY LAND

One line, one month, $4.00

FREE LECTURES
Tuesday, Wednesday, Thursday, 7:30 p. m.
706 Hearst Bldg., 3rd and Market st., with
Stereopticon Pictures
showing these wonderful
PLANTED FIG GARDENS
NO PAYMENT
DOWN.
I, J. C. Forkner, president of the J. C. Forkner Fig Gardens Inc., hereby offer 100 families a most remarkable proposition.
I have planted and sold 10,000 acres of fig gardens; I have spent $6,000,000 during the last ten years developing these fig gardens; there are 100 happy families living on these home acres now; I want 100 more families.
I have decided to sell 1000 acres of planted fig gardens just coming into bearing on the following conditions:
You move upon five or ten acres of my fig gardens, just coming into bearing, adjoining the city of Fresno, and build a home and farm the land; I will give you ten years in which to pay.
The Crops Will Pay for the Land
Roads, ditches, highways, electric lines are built; townsite on land being developed; best water right in State; canning factory already built, church, schools and $5,000,000 lumber mill, employing 1000 men, on tract; only 15 minutes from center of Fresno.
I live on the land and have developed these fig gardens myself; any man who moves upon these fig gardens cannot fail, for I will help him to success.
For details see my personal representative MR. FRED W. GREGORY, suite 766 Hearst bldg., San Francisco; phone Sutter 1311.
If you cannot personally call, write for details.

FOR SALE—10 acres, 12 year old walnut trees interplanted with vines and almonds. All in bearing. Good house and water system. See or address owner, W. W. Wood, Concord, Cal. Telephone Concord 57F5.

SMALL country home place, near Oakland, full price $400; terms; nothing down, $10 per mo. F. J. Lyman, owner, 3751 Bdwy., Oak. Pied. 1478 day time.

WIDOW MUST SELL 5-ac. home at Lafayette, 5-rm. cot., barn, garage, water plant, orchard; near station. Price $6000. MAKE OFFER. Pied. 6060 or Putnam, Walnut Creek.

$2250—1½ acres; good land; small new house, large chicken house; good well; 2 mi. from Haywards; 12 m. from center of Oakland; easy terms. W. F. Korts, 1121 Webster. Oak. 9243.

20 ACRES Walnut Creek; all planted walnuts and prunes; just coming into bearing; house, barn, windmill; total price $9000; cash $3000. Dr. J. E. Clark, Walnut Creek.

45A—COUNTRY LAND WANTED

SUBDIVISION wanted, 5 to 25 acres. Box M75723, Tribune.

46 REALTY EXCHANGE

One line, one month, $4.00

AAA—LOT OWNERS
Will exchange 5-rm. bungalow on cor. lot close in, clear, for vacant cor. suitable for flats or apts. Bungalow worth $6000. Want lot about $3000 and deed of trust on bungalow for bal. Must be equitable transfer. M. MARSHALL, 254 Bacon bldg. Oak. 8262.

A PICK-UP
3-flat bldg. in Alameda. Splendid income. Will trade for clear Oakland vacant or close in ranch; $5500, $3500 equity. M. MARSHALL, 254 Bacon bldg. Oak. 8262.

A 6-ROOM house, $3750; fine st. Sale or exc. for Oakland house. Ftvl. 2495.

BARNUM & CO., THE EXCHANGE EXPERTS. 1ST NAT. BK. BLDG.

Exclusive Apt. House
16 apartments, all rented. Will trade for income property and part cash. Income $1100 per mo. Box M75527, Tribune.

GRAND Ave. lot 50x225, clear. What have you for exchange? Pied. 5581J; 1172 Piedmont ave.

INCOME AND HOME
10 rooms, vacant, large basement and attic; 60x200; on paved blvd. Take your home; bal. 6% or what have you. Holcomb Realty Co., The Oak. Bank bldg. Eve., Mer 557.

INCOME $200
Four new modern apartments facing Lake Merritt. Want clear lots, bungalow, ranch or residence. David Carr, 515 15th st.

IF YOU want to trade consult a specialist. David Carr, 515 18th street.

PAIR flats, trade for bung. 1531 Lincoln ave. Ala. 2710J.

TEN lots, Redwood City, clear; value $3000, for Oakland or suburbs. W. G. Roberts, 3216 Fruitvale Ave. Fruit 1995J.

$2100 EQUITY, new 5-rm., sleep. porch, stucco home, garage, exchange for lots, auto, or lease & furniture of hotel or apts. Box M72776 Tribune.

20 ACRES grapes and peaches, close to Modesto and highway; a nature lover's paradise. $14,000. Will take good building lots in Oakland for part or all. Box M75326, Tribune.

14-ROOM income house, near 33rd & Tele. Exchange for Piedmont or Claremont home. N. C. Grider, O. 218.

47 BERKELEY

BIG BARGAIN
$3375 cash—5-r. c. bungalow; A-1 cond.; double garage; close to all transp. L. H. Stuen, Brk. 3083R.

GOING BARGAIN
Sorry to leave. My home so modern, 6 rooms, garage; close city trains and college; $4750, $425, $40 month. See my agents.
RUSH, Realtors
2074 Allston Way, Phone Berk. 118

47—BERKELEY REAL ESTATE
Continued

KENSINGTON PARK
Splendid buy, elegant new home 9 rms.; furnished including piano and overstuffed drawing room pieces; furnace, garage; magnificent view, near transportation; $13,000, terms. Also several good buys close the campus. Phone A. R. Cleverdon, Berk. 8757W.

OWNER going East, must sell beautiful 2-story home, fine condition, lot 45x160; double gar. Bargain 2915 Hillegass, Berkeley

WONDERFUL VIEW
This beautiful new 8-room house and servants' room, very sunny, without a climb, 2 baths, 3 toilets, gas furnace controlled by electricity from up or downstairs; liquid water heater; basement floored; magnesite exterior; hardwood floors throughout. This is a snap at $10,500. Call Owner, Berkeley 8791. Evenings, Thornwall 3719.

47 HAYWARD

A REAL HOME
68x337
New five-room house and garage, all in fruit on a new concrete highway just one block from depot. Here is the place for rabbits, chickens or pigeons. Sold on terms like rent. DONEY, corner E. 14th st. and Castro Valley cut-off near Hayward.

FINE 5-room new bungalow for rent or for sale, modern; near S. P. depot, Mount Eden, Cal. H. J. Mohr, Box 79-2, Hayward

FOR homes and ranches at Hayward see H. R. Robinson, 574 Castro st.

I'LL PAY YOUR FARE
Investigate what I have for home-seekers; small places that will make you independent. No fogs, ideal climate; easy terms. W. H. BURCHILL, Box 341, Sunset blvd. and Castro sts. Hayward, Calif., or 510 Balboa Bldg., S. F.

LOTS, acreage, Eden township near Hayward, Cal. All roadside near concrete highway, best soil. Eastern people take notice and come out of the cold and buy your home in the west. Investigate "Edensnede" near C. R. H. Mohr, Box 79, R. 2, Hayward.

WELL located industrial corner lot 50x150, near Western Pacific depot, Hayward. H. J. Mohr, Box 79-2, Hayward, Cal

$12.50 A MONTH
buys you a beautiful lot in the Hayward warm belt. Front of lot covered with producing orchard. This will make a dandy chicken and squab farm. Owner will pay taxes and charge you no interest for one year. If you want this phone me quick. GODFREY, Piedmont 924J, or write Postoffice Box 236, Oakland, Cal

$200 Down
$10 PER MO. AND INT.
Total price $2250.
LITTLE FARMS
IN MT. EDEN
ACRE WITH IMPROVEMENTS—New 4-rm. bung., hardwood floor in living-rms. Plenty water to irrigate. Raise your own garden. Be independent from landlord and high rents. Work all year round in factories 20 to 40 minutes from your little farms. There are over 50 concerns near here to work in East Bay District. Acres vacant can be bought $50—$10 down, $10 per mo. TO GET THERE TAKE ALVARADO HIGHWAY SHORTCUT AT SAN LORENZO JUNCTION TO SAN JOSE

Cut this out and bring it with you Sunday

WATCH THE FLAGS ON HIGHWAY

$200 DOWN
$35 A MONTH
A new 3-room house with breakfast nook and bath City water, sewer, electric light, on a lot 66x240; close to cars and transportation in the chicken, pigeon and vegetable district between Hayward and San Lean; no more land can be had if desired. Tot price $2750. Phone evenings, Piedmont 6207 or write R. COLEMAN, P. O. Box 71, Oakland

18 FRUIT TREES
to start your income on a small Hayward suburban farm. A retired rancher is dividing his orchard into lots 60x210. Fine soil. He has a plan that makes it easy for the average family to save rent. Cost only $11 a month the first year. Total cost $[illegible]. Four families have joined. Want sixteen more people who know good soil and need help. A. H. HOGAN, 703 Syndicate bldg. Phone evenings Pied 1978

47—LIVERMORE REAL ESTATE

IN Livermore, two acres of land, situated near Rodeo Fair Grounds. Only ¼ mile from city's main street. Price $800 per acre. Address J. A. Z., Box 351, Santa Rosa, Calif.

47 SAN LEANDRO

FOR LEASE — 13 acres apricots, cherries, apples, good house, 4 blocks from S. P. train. Call 678 88th st. Oakland. Terms.

52 MONEY LOANED

A— Mutual Building and Loan Assn. of San Jose
THE LARGEST ASSOCIATION IN NORTHERN CALIFORNIA.
We always have money to loan. Appraisements made daily. No delay.
EAST BAY DISTRICT OFFICE, 330 17th st. at Franklin st. Phone Oakland 2408.

A.V.LONG
LOANS ON real estate, lowest rates. OLDEST ESTABLISHED CLIENTAGE IN OAKLAND. 1436 Franklin

FOR LOANS CALL ON JAS. S. NAISMITH 105 BACON BUILDING

ANY AMOUNT—AT ONCE ON IMPROVED REAL ESTATE
Wacks Bros.
7TH FLR. OAKLAND BANK BLDG.

FIRST loan of $1500 7% int. on improved San Leandro property. Box M7582 Tribune

FLAT LOANS, 7% ANY AMOUNT R. B. VINSON 400 SYNDICATE BLDG. OAK. 5342

I will buy good contracts. First and second deeds of trust. Geo. W. Butler 1406 Broadway

LOANS FOR HOMES
First deed of trust [illegible]. Flat loan first year on building loans. [illegible] ALAMEDA COUNTY LOAN ASS'N 563 19th st. Oakland 8500.

KOENIG & KROLL
Established 1876
Loans on real estate. Contracts bought. Room 202 Bank of Italy bldg. Phone Oakland 258

$ and $[illegible] flat or installment; also loans for building purposes. M. A. Camp, 598 12th st.; phone Oakland 1258

Say you saw it in The TRIBUNE.

52—MONEY LOANED ON REALTY
Continued

We Offer
Liberal Loans Prompt Action Easy Payments To the Home Builder
BUILDING LOAN & FINANCE CO 1330 Webster St. Oakland 6393.

$19.20 a year less interest per $1000 to pay on my home loans. No brokerage. W. E. Fethouse 503 Plaza bldg. Lake 1541

52A—MONEY WANTD. ON REALTY

MONEY WANTED
Any sum you have; first trust deeds, approved Oakland realty. Realtor. Box M46898, Tribune

SECURITY OF PRINCIPAL
FIRST LOANS ON REAL ESTATE
ELLIS E. WOOD
207 FIRST NATIONAL. OAK. 1281

WANT first loan of $3000 on brand new 5-room bungalow near Park blvd.; just sold. See Mr. McIntier, 1528 Franklin. Oak. 2412. (Sunday Lakeside 7536).

WANTED—Someone who can dispose of second mortgages secured by good property. Address Box M56915, Tribune.

WELL secured 2nd mortgage, will give liberal discount. Call Thorn. 3162.

$6500 7% 1st D. T., new 7-r. Lakeshore ave. home. Owner, M. 2570.

53—MONEY LOANED ON SALARIES

LOANS—$10 to $50; strictly confidential. Rm 24; 1429 Broadway

QUICK MONEY—$15 to $100. Anyone steadily employed, without endorsers or publicity. 819 Chronicle Bldg., 690 Market st., S. F.

54—MONEY LOANED ON DIAMONDS, JEWELRY, AUTOS

AUTO LOANS
Contracts paid up and money advanced; pay while driving; payments reduced; confidential; no red tape. Ask for Mr. Lynch at the Auto Lot, 1970 Broadway. Tel Lake. 6468.

At California's largest pawn brokers
DIAMONDS JEWELRY.
MONEY CALIFORNIA LOAN OFFICE LOANED
WATCHES FURS
835 BROADWAY, OAKLAND, CAL.

DO YOU NEED CASH?
No long-drawn investigation: bring car and money is yours: charges low, service good: also money advanced while car is being sold, if desired, or will buy your equity. See us before you sell.
2323-2329 BROADWAY OAK 1614

THE San Francisco Remedial Loan Association, 932 Mission st., cor. Mint ave., opposite U. S. Mint. Phone Kearny 5349. Money to loan on pledges and diamonds, watches, jewelry and other articles of value at 1 per cent per mo.
Money to loan chattels consisting of household effects, furniture, pianos, etc., at 1 per cent a month on unpaid balance; 5 per cent fee. Transactions held confidential. Chattel loans also made in Oakland, Alameda and Berkeley.

54A — MONEY WANTED ON PERSONAL PROPERTY

LIKE to borrow $100 from private party; will pay good interest. Box M76171, Trib.

55 LODGING HOUSES
One line one month, $4.00

A SQUARE DEAL
wherever you see the ■. Where? 1756 Franklin. Who? F. H. Lee "Realtor," of course. When? Right NOW. Oak. 9562, eves Oak 5205
APARTMENT HOUSE SPECIALIST

APTS. 16 rms., close in; long lease; rent $60; clears $100; garage, price $1600. 1927 Broadway, r. 9.

APT 40 rms.; Lake dist.; rent $200; long lease; clears $300; price $3500. 1927 Broadway, rm. 9

E. 14TH st. 9801—Must sell on acct of sickness; good business.

FOR QUICK SALE
Apartment house lease and furniture; 26 rms.; rent $200; income $460 mo.; rooms can be rented as separately or as apts.; close to campus and business center; brick building; every room occupied. Phone Berkeley 220

MODERN close in apt. of 70 rooms; 5 yr. lease for sale, $5000, cash, security. Box M74126, Trib.

PRETTY APARTMENTS
18 rooms; hardwood floors; private baths; sunny; terms; 2 garages; 4 yrs' lease; nets about $100 month; clean; priced right
14 rooms, rent $65, income $160; separate meters; nice sunny place; $1500; terms.
$650 buys 9 rooms; nets $45 and not. See this

GEO. L. YOUNG
403 14th St. Phone Oakland 4256

HOTEL & Restaurant, 27 rooms, well furnished, center business section, all transportation; $4000. Owner, 4103 Piedmont ave.

55A—HOTELS, APTS. ETC. WNTD

EQUITY $2100 6-rm. bung., exchange for lease and fur. of hotel or apts. Box M72775, Tribune.

56 BUSINESS CHNCES
Advertising grouped by business as shown by first word
One line one month, $4.00

A REAL OPPORTUNITY
Firmly established and rapidly growing jobbing and commission business requires services of executive capable of handling books, credits and correspondence. Volume of business transacted demands substantial, successful past business experience. Opportunity to secure part interest will be offered proper party. Ability not money essential. For personal interview address Box M77147 Trib.

ART LAMPS
Polychrome and cabinet manufacturer wants partner for sales department. Experience not necessary but business ability required. Can make $60 weekly. Oak. 7680.

AUTO repair partner wanted, loc. Berk.; all kinds of tools, party to learn trade; $800 handles. Mr. Helm, 408 12th st., rm. 202

BAKERY AND DELICATESSEN STORE, CLOSE TO UNIVERSITY OF CALIFORNIA. OWNER RETIRING ON ACCOUNT OF ILL HEALTH. TAKING WILL SELL ALL FIXTURES AT A VERY REASONABLE PRICE.

MASON McDUFFIE CO.
Berkeley's Leading Realtors [illegible] 38 Years
2[illegible] Shattuck [illegible] Solano
Berk 260 Thorn 408

CONFECTIONERY and ice cream parlor PARTNERSHIP, now conducted by a lady in the downtown district. [illegible] serving soda, lunches at noon, 3-yr. lease. Would like a man who can act in the capacity of manager, can draw $[illegible] a week and divide profits mo. $1500, terms. 1007 BROADWAY, ROOM 211.

CANDY STORE, soft drinks with root beer bbl.; nr. a school; could handle groceries; no other store within a radius of 7 blks.; rent $20 mo.; can arrange for 2 living apts.; $675. See Mr. Horan.
RELIANCE
4465 EAST 14TH STREET.

CALENDARS, novelties, Ft. 592J.

56 BUSINESS OPPORTUNITIES
Continued

CANDY, GROCERIES, BAKERY — 3 living rooms, bath; rent $25; good lease; near school; no competition. Will invoice stock. Price $600, half cash. If you are satisfied to clear $125 per month, look this up. See MacWILLIAMS, 1801 TELEGRAPH AVE., OAKLAND.

CANDY and light Grocery with sunny apt.; lease; rent $20 mo. Small amt. cash required; at a transfer point. 5019 E. 14th st. Mr. James.

CLEANING and pressing estab. for sale "The Habit," or will take partner. Good drop trade. Living room. 827 Franklin st. Phone Oak. 2438

CANDY store with 3 living rms. and bath; nr. school; rent $1 day; nice clean place; $750, terms. 1007 Broadway, room 211.

CANDY, ice cream and school supplies at large school, 3 furn. liv. rms.; going to highest bidder. 804 16th st.

CIGAR stand for sale cheap at once. Good location. Call 398 10th st., Oak.

CANDY route, wholesale; established 8 years. Splendid opportunity. Box M76682, Trib.

DRY GOODS, Ladies, Gents Furn., Notions. A. W. Simmons, Livermore, Cal.

DELIC., groc., 4 liv. rms., $30 mo., 3 yr. lease; sickness. Ala. 4558W.

EIGHT room house, 1410 Eighth st.; garage; $4500 a big snap. Phone Oak. 349.

FRUIT, vegetables, butter and eggs. Fine location, small investment. Owner, 5664 College ave.

FLORIST business; good location; long lease. Price reasonable. Box M52691, Tribune

GROCERY BUSINESS
In Fruitvale fine residence district, dandy paying store, will sell fixtures and stock at invoice. This is no dead business but a real live asset. Owner selling out because of other business interests. Call at 1410 46th ave. E. Howatt, for information. Phone Fruit. 2342.

GROCERY store; 3 beautiful living rms.; doing $40 day business. This is an attractive store with nice fixtures; would be dandy place for a couple; restricted dist., $1400; some terms. See Mr. Rush.
RELIANCE
4465 EAST 14TH STREET.

GROCERY store, light delicatessen and bakery goods; light hardware, 2 nicely furn. apts., bath and garage; 3-yr. lease; under lge. apt. house in northern suburb. $750. 1007 BROADWAY, ROOM 211.

GROCERY & MARKET
For sale. Present owner going East. For particulars phone Elmhurst 474.

GASOLINE service station, battery charger and vulcanizer, two flushing racks. Small amount takes stock and 4-yr. lease. 25th and San Pablo ave., Oak.

GROCERY, vegetables and fruit in connection with meat market. One large living room. Nice clean stock. Elm. 1171.

GROCERY and delicatessen; good location; a snap. Harry M. Berger. 735 12th st.

GROCERY and school store for sale; living rms. $65. 1222 53 ave. Fivle. 5596J.

GROCERY, candy, tobacco; 4 living rms., bath, garage; snap; part. furn. 5616 E. 14th st., Oak.

GRO., old est. corner, clean staple stock. $5000. Box M78685, Trib.

GROC., cor.; no comp. Owner retiring; snap. Phone Ala. 695.

GROCERY, living rooms; rent $30; 4-year lease. 2610 Peralta ave.

GROCERTERIA, gd pay. Lake 676.

LADY school teacher wants congenial lady join her in apartment proposition; $1000 cash; ref. exchanged. Miss Hannon, 828 Lakeshore ave.

LUNCHROOM—Party to finance opening, have Ford and $100. Give mortgage on all; fine location. Box M75714, Tribune.

MACHINE SHOP, up-to-date, complete; full price $25,000; $6000 required; long terms on bal. Mr. Robertson, 608 Syndicate bldg.

PARTNER to travel, assist established road business; $500 required. 1310 Pacific ave., Alameda.

POOL business. 1110 Broadway.

PRINTING business. 1110 Broadway.

RESTAURANT—Best equipped and patronized in district, opp. car barns; lease alone worth $2700; has 3 yrs. to run; $2600 will buy including 15-stool counter, 8 tables, 2 unit steel range, large refrigerator, dishes, cutlery, 2 unit coffee boiler; everything nearly new. Plate glass modern front, 2 entrances, lease allows bakery and confectionery. Sickness in family compels sale. See owner on premises 4922 TELEGRAPH AVE. Phone Pied. 1486.

RESTAURANT serving about 30 people. Price includes small stock groceries. Living rooms in rear; 4-year lease that is worth entire price of $1950; $1200 cash required. If run exclusively as restaurant can do big business at once. Fast growing community. King Realty Co., 5907 Foothill boulevard.

RESTAURANT—708 Market st. well known; long lease; cheap rent.

RESTAURANT—2141 Center, Berk.

SERVICE Station, soft drink store. Parking space for autos. 320 ft. on concrete highway; 1 mi. from Tunnel road on San Pablo Canyon highway, at entrance to Lake Orinda. Berk. 9411J5.

SCHOOL store handling candies and light groceries; rent $20 includ. 4 rm apt; $500 handles, trial. Mr. Hoops, 408 12th st., rm. 202.

56A—BUSINESS OPPOR. WANTED

BRANCH or new line for store on E. 14th st., machine, some capital, [illegible]. Box M75586, Trib.

GARAGE; storage must take care of overhead, lease; fireproof bldg.; prin. only. Box M79188 Tribune.

HAVE $4000 with services to put into good paying business. Box M77575, Trib.

WANTED—Partnership in a mattress shop, by a practical mattress maker. Box F16318, Tribune, S. F.

60 MISCELLANEOUS
FOR SALE
Advertising grouped by articles shown by first word

ALL store and office fixtures and equipment appear in class 62. (This class is 60.)

BICYCLES velocipedes, kiddie kars, scooters, accessories and repairs; terms. E. C. Harrell, 1730 Teleg.

BIKE, slightly used, only $12.50, call [illegible] St., Oak., after 5 p.m.

Box Factory Millwood
[illegible] 27 sks. $1 Oak. [illegible] 3 sks. $1

CLOTHING of all descriptions. See "Wearing Apparel" following this classification. It is No. 69.

DOORS, sash, brick, plumbing and electric fixtures bought and sold. DONALD, 1722 E. 12th st.

[illegible] BEARING Fig. Raspberry plants, Frvl 531. 3230 Courtland

FLOUR SACKS, large, 100 lbs., del. 5 cts. per doz. Pied. 6562W

GARDEN hose and belting, all sizes, wholesale prices. 813 Broadway

GAS doors $15, mortised, doweled, [illegible] free del. 1701 E. 12th

HEAVY wood 17 sks. $5.50 M. 5932

PAINTS—WALL PAPER
Special Sale—Bedrooms 5c, 10c up. Tapestries and living room, 10c up. Ceilings 10c roll. Outside white paint, $2.50 gal. Heavy flat white, $2.50. Enamel $3.00. Century Paint Co., 1808 San Pablo. O. 5237.

60—MISCELLANEOUS FOR SALE
Continued

KNITTING machine, bargain, new. W. Oleen, 2532 E. 23 st.

ROSES, fruit trees, berry plants, rhubarb, artichokes, currants. Ashby Nursery, 2506 Ellsworth. Berk. 1476.

RAISINS, seedless, in 25-lb. boxes, $1 per box. 2657 23rd ave.

RECTIFIER, 30-a. Gen. Electric, $30. Good condition. 3650 Bdwy.

SH. DOORS, new No. 1, $1.35, garage doors $17.50 pr.; French doors $6.75; windows, sash glazing. Priced less than second hand. Kavanagh Bros., 1161 E. 12 st. M. 4107

SEWING machine; Eldridge Rotary Drop Head; good as new; all attachments; only $25; worth $65. 3787 Park blvd.; Merritt 5172.

SEWING machine, like new, cheap for cash. 1725 6th ave. Mer 2341

SINGER, Rotary, $10. 614 14th st.

WALL PAPER—New designs from 10c per roll and up. See our selection before you buy. Marcus & Merrick, 581 14th st. L. S. 8757.

60A—MISCELLANEOUS WANTED.

AA—CLOTHING BOUGHT
$7.50 and up for men's suits. Ladies' clothing. Call any time. Golden West Clothing Co., 539 8th st. bet Wash and Clay. Lake. 4185.

BUY anything. Will call. O. 6751

Dimanods and gold wanted for making jewelry. H. Loeb, Manufacturing Jewelry, 467 13th st. Rooms 26 and 27.

REWARD
PIGEON HAWKS
SPARROW HAWKS
The undersigned will pay, until March 1st, 1924, for every Pigeon Hawk or Sparrow Hawk, killed within a radius of 50 miles of San Francisco are delivered to him by Express or Parcel Post, the sum of Two Dollars plus postage or express. Pack securely; enclose your name and full address & state just where killed. Cheque, plus shipping cost, will be mailed you same day bird is received. Do not ship any other kinds.
E. WELLS
2438 Filbert St., San Francisco.

WE pay cash for diamonds, old gold, platinum. 1332 Broadway at 14th street

62 BUS. EQUIPMENT
TYPEWRITERS, ETC.
One line one month $4.00

CASH REGISTERS, SCALES ETC. 384 12th street. Oakland 70.

Desk, Chair, Oak., $50
Desk, roll top, convenient drawers, pigeon holes, etc.; swivel chair. Both fine condition, worth $200 new. Oak. 8810.

DESK EXCHANGE Buy and sell all kinds office furniture. Parish Furniture Co., 557 12th. Lakeside 1359

DESKS chairs and files, used, for sale. 1539 Webster st.

FOUNTAIN and candy store fixtures. Phone Pied. 1561, or Oak. 4698

FILING cabinet, 4 drawer letter, $30. 516 13 st.

SCALES All bargains, easy terms. Rebuilt Dayton Angldile Toledo scales. 321 12th st., opp. Stadium Garage. S. & F. R. Gray

TYPEWRITERS — Large selection, all makes, used and rebuilt. Typewriters sold on easy terms. We also rent and repair. Oakland Typewriter Exch. 381 16 st. O. 9219

TYPEWRITERS—Sold, rented, repaired, inspected, exchanged, complete service of every kind for typewriter users. Remington Typewriter Co., 317 13 st. Oak. 3541.

TYPEWRITERS, rebuilts and used rented, sold, repaired. We save you money. O. 4993. 1524 Franklin. Bay City Typewriter Co.

TYPEWRITER, new; chp. 224 5th st.

UNDERWOOD
and all other makes
SOLD AT $5 PER MONTH.
WHY PAY RENT?
Guaranteed factory rebuilt like new. Five years' (FREE) service
TYPEWRITER GUY
17TH AND SAN PABLO. OAK. 9264

62A BUS. EQUIPMENT WANTED

SHOWCASES, fixtures. Lake. 3084

63 MACHINERY

FIVE H. P. gasoline engine, table and saw, cheap. Good for builder. Apply at office, Monticello ave. and Fleming, Maxwell Park.

63A—MACHINERY, TOOLS WNTD.

NEW and used machinery, motors, steam machinery, pulleys, hangers, shafting, etc. 322 Lewis, off 7th and Peralta sts.

69 WEARING APPAREL

CAPE, skunk, $50. Pied. 2437J; 432 43 st

FURS—We sell high grade furs at low prices. We are out of the high rent district. Fashion Furrier, 1629 San Pablo.

RADIO

EARL reflex set, 2 tube, complete loud speaker and all, will sell wholesale. Oak 1969.

KENNEDY, type 281, with 2-stage amplification; $80. Ala. 2[illegible].

RADIO sets built to order for less money. Merr. 4280.

3-TUBE set, complete with loud speaker, $85. 486 43 st.

65 HOUSEHOLD GDS.
Advertising grouped by articles shown by first word
One line, one month, $4.00

Acorn
STOVES AND RANGES
FURNITURE
LOW PRICES AND CREDIT
GO HAND-IN-HAND
HERE
ERDMAN-SCOFIELD CO.
518 12 St. Lakeside 6844

ANTIQUES in mahogany and walnut. Campbell's Antique Store, 2156 Telegraph, Oakland

BEDROOM SETS
1 5-pc. walnut set, the new [illegible] vanity, dresser, chiff., bed, [illegible]. 1 5-pc. ivory set on [illegible] $165; 1 5-pc. ivory set, $1[illegible]. Pied. Furn. Store, 4563 Piedmont ave.

BED, double, and six drawer chiffonier with bevel plate mirror, white enamel; high [illegible], fine condition; both for $50. 3787 Park blvd.; Merritt 5172.

BEDROOM set, [illegible] ivory, [illegible] $47; [illegible] walnut set for $[illegible]. 487 20th st.

BEDS—"California" wall beds [illegible] the sleeping problem, [illegible] $26 up. 165 14th st., Lake 1158.

BEDROOM suite, 4 pcs., ivory finish. This week only $85.00. J. Lazarus, 2321 San Pablo ave.

BEDSTEAD and dressing table, white enamel, iron bed, springs. This week only. 536 43 st.

65—HOUSEHOLD GDS. FOR SALE
Continued

CHESTERFIELD SUITES
SHOP TO YOU
Highest quality. Custom made.
MacNAUGHTON & LEON
2805-7 Telegraph Ave. Lake. 1273

CHESTERFIELD sets made to order; silver gray fillings. Reas. Also repairing. Workmanship guaranteed. 1443 21st ave. Fruit. 4148M.

CHESTERFIELD SETS
From $125 for velour to $275 for Mohair. Pied. Furn. store, 3863 Piedmont ave.

CHESTERFIELDS from maker to you. 875 31st st. Pied. 3225.

CHESTERFIELD set, 3 pc., will sacrifice, $50. 487 20th st.

CARPETS and rugs. 591 7th st.

DINING room set, Adam period, mahogany; 16 beautiful pieces; also my mohair 3 pc. Chesterfield. Will sacrifice both for cash. 487 20th st.

DRESSERS, $12.50; dining set, oak, $36.50. 1818 S. Pablo.

DINING tab., 54-in., 5 chrs., mahogany, $60. 1714 Franklin st., apt. 5.

DESK—Birdseye maple to match bedroom suite. Lake. 4267.

FURNISH your home in distinctive original creations in living, dining, bedrm furn. You can obtain them here at prices you can afford. Full value allow. for used furn. in each

LAFFERTY'S
Open evenings
2148 Teleg. L. 2428

FURNITURE displayed and sold from warehouse means lower prices to you. Beautiful selections of high grade eastern made goods are awaiting your inspection. Terms if desired. Security Warehouse 6th and Market. Oak.

FOR high grade used furniture see the
De Luxe Used Furn. Shoppe
5415 Telegraph. Pied. 8261

FURNITURE, elegant, of six rooms for sale. Flat for rent; close in on train and car lines; recently widowed, must leave city. Phone evenings. Lakeside 6815.

FURNITURE of 5 rooms, high grade, incl. Wedgewood coal stove; 2 bedroom sets, etc.; cost over $1000. Sell $450, terms to reliable party. 2030 14th ave.

FURNITURE, odd pieces. Rosewood, mahogany, black walnut, etc. Phone Pied. 9312, or call 5467 Shafter ave.

FURNITURE rugs, stoves, linoleum, etc.; save 10% to 30% because of low rent, only 4 blks. from 12th st. E. Bercovich & Son, 521 8th st.

FURNITURE for sale; 4-rm. modern flat; rent $37.50; walking distance, 788 14th st.

FEDERAL vacuum cleaner and attach; nearly new; $35. 1024 7 ave.

FURNITURE new and second hand, cheap. W. J. Daly 1300 E. 14th.

FURNITURE of 3 rms., 1181 61st ave.

FURNITURE of 6 rooms, part or whole. Thorn 2173, or Th. 2739.

FURN. of 4 rms., almost new, reas.; W.-M. dining set. 122 E. 14 st.

FURN. 5-room bung. for sale; rent $65. 3131 Madeline.

HEATERS—A bargain while it lasts. Carload good Government oil heaters at $1.50 each. Learner & Rosenthal, 312 Fourth street.

MATTRESS 40 lb. floss felt, $14.95; 40 lb. cotton, $8.95; pillow spgs. remade; day serv. 569 16th. L. 6036.

RANGE, gas, Reliable; with incinerator, like new; $50; Garland gas water heater; $10. 1964 W. 14th st.

RANGE, gas, Wedgewood. 1900 E. 27 st. Frvl 5952J

RUGS, Wilton; din. rm., Chesterfield set, other furn. 3514 Grove st.

SWEEPER-VAC CLEANER, guaranteed, $22.50. 1701 Bdwy.

STOVE; Wedgewood; coal; 2 burner gas plate. 3768 Webster.

VACUUM; Royal; very good; worth more; $35. Lakeside 9110.

VACUUM cleaner; Premier; $22.50; terms. 1416 Fruitvale ave.

WE RENT Sanitary couches, cots, vac. cleaners, invld chairs. Parish Fur Co. L. 1359

WASHER, Johnson, elec.; A1 cond.; $50, terms. 316 E. 17th st.

65A—HOUSEHOLD GOODS WANT'D

AT DAVID BERCOVICH'S you get more for your furniture and household goods than you get elsewhere. 1007 Clay. Oak 520

ELEC. washer, late model. State price. Box F16179, Tribune, S. F.

FURNITURE, Best prices. Lake.3084

GROTE Buys your furn., rugs; top prices. 1817 S. Pabl L. 4929

MOST for your furn. Rugs, household goods, pianos. W. H. Edwards & Sons. Lake 5053

I BUY furniture and junk. Call anywhere, any time. Humboldt 393.

WE BUY FURNITURE AND HOUSEHOLD GOODS. E. BERCOVICH & SON. OAK. 6989

66 MUSICAL INSTR
Advertising grouped by make, as shown by first word

CONSOLE phono., mah., will exch. for used furn. 2148 Teleg Ave. L. 2428. Open eves.

CONSOLE phonograph, A-1 cond.; trap drums, bells. 833 Athens av.

GRAND, apt. size, dull mahogany finish, an elegant sweet toned piano from one of the best factories. $547. Your old piano taken in exchange. Kohler and Chase Basement Bargain Rooms, 535 14th st.

J. & C. FISCHER Piano, fine for teacher, $175, terms. WURLITZER'S, 575 14th st. OPEN EVES.

KOHLER AND CHASE, in perfect mechanical condition, has sweet tone and excellent action, guaranteed $245. Terms of $4 a month. Kohler and Chase Basement Bargain Rooms, 535 14th st.

KIMBALL made piano finished in walnut, a small style that will just fit that vacant space, $227. Terms to [illegible]. Kohler and Chase Basement Bargain Rooms, 535 14th st.

[illegible] upright [illegible] American home. New [illegible] pianos, $[illegible] up. New [illegible] $[illegible] up f. o. b. factory [illegible] phonographs
MERRILL & MERRILL
[illegible] Broadway and [illegible]

Our retail prices on pianos are the [illegible] United States [illegible] overhead [illegible] our [illegible] American home
MERRILL & MERRILL
[illegible] Instruments, Pipe Organs, [illegible] Phonographs
41[illegible] Open evenings

PIANO, square, fine condition, $50. Also a new davenport, large bed size, for $25. Oak. 7556.

PIANO, walnut player, $42. 58 st.

66—MUSICAL INSTS. FOR SALE
Continued

RECORDS, Victor, 10c up; records exch. 10c; piano rolls 25c; piano parts, repairs. 2312 San Pablo.

SOHMER upright finished in mahogany, one of the truly great pianos, nothing better made; this one has had excellent care, $295. Terms of $8 a month. Kohler and Chase Basement Bargain Rooms, 535 14th st.

SAXOPHONE, alto, silver finish, gold bells, fine case; like new; will sacrifice for $90; easy terms. WURLITZER'S, 575 14th St. OPEN EVES.

SONORA PHONOGRAPH, practically like new, mahogany, with 100 records, $98, terms. WURLITZER'S, 575 14th St. OPEN EVES.

SAXOPHONE, "Martin," silver plate, gold bell, tenor with case; used 3 mo. $100. O'Malley's Drum Shop, Pantages Bldg.

STEINWAY, a sweet toned piano that has had the best of care, $555. Terms, Kohler and Chase Basement Bargain Rooms, 535 14th st.

UPRIGHT piano, Kensington, mhg. fin.; $190; perf. cond. 3037 Wheeler; Thorn. 1208.

66A—MUSICAL INSTRUMTS WNTD.

PIANO wanted. Standard make, upright or grand. State lowest cash price. Phone Berk 2631

AUCTION SALES
ARE printed on the financial pages. Realty auctions appear under "Houses For Sale" (class No 41)

70 DOGS, CATS, BIRDS
Advertising grouped by breeds, as shown by first word
One line, one month, $4.00

70 DOG AND CAT HOSPITAL

CATS and dogs boarded and treated. 1537 E. 12th st., at 16th ave. Dr. Timmis. Merritt 1590

CATS, dogs boarded, treated. Dr. J. Turver, 1241 E. 12th st. M. 5040

70—DOGS, CATS, BIRDS FOR SALE

BIRDS, DOGS, SUPPLIES
C. E. Hill Co., 418 11th St. O. 7151.

BOSTON terrier pedigreed puppies. 1154 E. 12th st., Apt. 6.

COLLIE—AT STUD
"Brae Brook Buddy," A. K. C. 358-995; service free to few registered approved bitches. Alameda 3091.

FOX terriers, Ash Castro Valley.

PETLAND—Dogs, puppies. Persian kittens, supplies. Prize dogs, cats at stud. 1549 E. 12th st. Mer. 3900

ROLLER CANARIES
A special Clearance Sale of the choicest pedigreed Roller Canaries of the world's finest blood, both singers and females; singers range in prices of $10-$15-$20 each.
VERY CHOICE FEMALES
LAWRENCE ROLLER CANARY AVIARIES, America's largest and most exclusive Roller Canary breeding plants.
1220 SPRUCE ST., BERKELEY, CALIF.
From S. F. take Shattuck train, get off at Vine st. From Oakland No. 3 Grove car takes you to the door. Tel. Berkeley 2312J Sundays or week days.

ROLLER canaries, Ger. ped. stock; singers and females. Mer. 5133.

70A—DOGS, CATS, BIRDS, WANTD

DOGS, pets. 1935 Teleg. L. 9560

71 POULTRY—SUPPL

BABY CHIX NOW IN!
C. E. HILL CO., 418 11 St. O. 7151

BLACK MINORCA breeding cockerels. Frt. 5348J.

FEED and seeds, poultry supplies. Garfinkle's 619 Wash. Lake 539

PIGEONS for sale, Belgian Runt, first class stock. Phone Berkeley 8327W.

RHODE ISLAND REDS; good stock; pullets ready to lay; $1.25; cockerels; $1.25. Bell, 1075 106th ave.; Elm. 264.

PL. R. roosters, $3. 1911 88 ave.

WHITE LEGHORN PULLETS; 500; 3 months old. Wolff, Box 153, Redwood road, Castro valley

W. LEGHORN roosters, 3 thoroughbreds, for breeding. 3100 65 ave.

72 LIVE STOCK

HORSES and mares, 10 head; also wagons, harness; cheap. Call Muir's Dray Barn 119 6th st.

80 MOTORCYCLES

SPOT CASH for late Harley-Davidson motorcycles; sold on easy terms. Oakland Motorcycle Supply Co., 270 12th st. Ph. Oak. 555

81 TRACTORS TRUCKS
AND COMMERCIAL CARS.

FORD delivery, grocery style; good condition. Phone S. L. 4323

G. M. C. 2-ton truck, 1920; $550, terms; runs perfect. 1531 Lincoln ave. Alameda 2719J.

TRAILERS 2-wheel and 4-wheel. Wood Bros. 151 12th. Lake. 1131.

1919 ¾-ton Rep. truck, A1 cond., repainted; $300. 2911 Shattuck

83 AUTOS FOR HIRE
WITHOUT DRIVERS

A—Mayberry's Auto Service
Open or closed cars. U drive. Reasonable rates. 152 12 st. L. 783

AUTOS. TRUCKS. RENT
You drive. L. 203. 12th and Oak sts.

BATES FORD SERVICE
FORDS WITHOUT DRIVER
OAKLAND 635 [illegible] 12TH ST.

DUMP and flat trucks, 1 to 5 tons, for rent or cont.; with or without drivers. Ala. 2716J

WINTER RATES
$2.50-$5.00 per day
4 cyl.-6 cyl.
HAM'S AUTO SERVICE
79 12 st. Oak. 8360

84 AUTOS FOR SALE
Advertising grouped by make of car as shown by first word
One line, one month, $4.00

AT
826 East 12th st. Merritt 5622
1921 Ford Coupe [illegible]
1922 Ford Tour [illegible]
1922 [illegible] Sedan $[illegible]
Marmon roadster $175
1919 Dodge [illegible]
1921 Ford tour [illegible]

BUICK, Sep. [illegible] good cond. [illegible] 1150 E. [illegible]

Buick '22, $500. L. 1507.

BUICK [illegible] Garage [illegible]

BUICK [illegible] good cond. [illegible]

BUICK coupe, A-1, $[illegible] 7 st.

CHEVROLET SEDAN
1924. Brand new. Substantial discount. [illegible] Collier & Brooker, 150 12th st.

CHEVROLET Sedan, 1924, brand new. Chevrolet touring, 1924, brand new, both [illegible] cost. Curry Motors, 2001 University ave., Berkeley, cor. of Milvia. Ph. Thornw. 2610.

CADILLAC coupe, model 61, 1922, run 20,000 miles, in excellent shape; $2700. Owner phone Berkeley 1370.

CHEVROLET sport sedan, 1923, like new, $650; terms. Pied. 6272M

84—AUTOS FOR SALE (Continued) 84—AUTOS FOR SALE—Continued

PEERLESS
3745 BROADWAY
1921 Peerless Sedan Run only ten thousand miles.
1921 Peerless Tour. Car Tonneau Windshield, etc. Mileage 12,000 miles.
1921 Peerless Coupe Rebuilt and guaranteed like new.
Cadillac Custom Built Four pass. Run only 15,000 miles. Refinished in lacquer-enamel.
HONEST REPRESENTATION
LOWEST PRICES
PIONEER MOTOR CO.
3745 BROADWAY

SPECIAL
TODAY AND TOMORROW
Chandler tour., mechanically A1; all new cord tires; good top and curtains. $300, $100 down.
Cleveland coupe, almost new, new cord tires; many useful extras. $475, $160 down.
Cleveland tour., almost new. Save $400 on new price.
Mildest kind of terms.
No Brokerage.
CHANDLER-CLEVELAND AGENCY
3020 Broadway

CHEVROLET coupe, 1923, in excellent condition, by private owner. Phone Oak. 4090 for demonstration.

CHEVROLET, 1923; side wings, stop light; run 3500 miles, paint like new. 5406 E. 14 st. Frvle. 4199.

CHEVROLET coupe; latest model; have paid $500 on; will take $200; Rush. Robinson, Oak. 5444

CHALMERS, late 1920 touring; many extras; exceptional buy, $250. Cor. Court and San Jose ave., Alameda

CHEVROLET touring, 1922 model. Excellent condition. Priced for quick sale $250, terms; 150 12th st.

CHEVROLET roadster, 1919. This is a dandy car. Wonderful value, $100; terms. 150 12th st.

CHEV.—If going to buy new car see me. Save. Box M52820, Trib.

CADILLAC, mod. 61 sedan, 5-pass.; like new; barg. Owner, Oak. 3032.

DODGE tour., 1917; runs good; 4 good Penn. cords; bargain, $150; terms. Collier & Brooker, 150 12th st.

DODGE 1923 touring; many extras; $200 down; $45 per mo. 2471 Shattuck, Berk.

DODGE, 1923—Will trade my new business sedan for house or lots. Pied. 6974W.

DODGE tour., 1920, for sale at City Garage, 215 14 st. Owner moving East.

DODGE roadster, 1918. Bargain. Elmhurst 774 before 6 p. m.

DODGE tour.; fine shape; $50 down. Lake. 1507.

ESSEX, '21 tour.; cords; new paint, snubbers, etc.; $495. Fruit. 4252W.

FRANKLIN DEMI-SEDAN
1922 model; revarnished, fine tires, looks and runs like new; a fine value
$1250
EARL C. ANTHONY, Inc.
2211 Webster St. Lakeside 7040

"FORDS"—Chassis with or without panel delivery bodies. These cars are in good mechanical order, having been recently overhauled. Inquire at 690 15th st., Oakland, Cal.

FRANKLIN TOURING
1922 model with semi-Calif. top; perfect condition in every way. A bargain.
$1000
EARL C. ANTHONY, Inc.
2211 Webster St. Lakeside 7040

FORD, 1924, four door Sedan, brand new, less than cost; Curry Motors, 2001 University ave., corner of Milvia, Berkeley. Ph. Thornwall 2610.

FORD roadster, 1922, dem., starter, etc. Bargain $200. Will accept 1917 Ford as 1st payment. Collier & Brooker, 150 12th st.

FORD speedsters. We have several to choose from priced $50 to $185; all bargains; easy terms. Collier & Brooker, 150 12th st.

FORD 1922 sedan; new tires; paint; runs fine; $100 down; $30 mo. 2471 Shattuck, Berkeley.

FORD coupe; disc wheels; new paint; many extras; sacrifice $325. 2159 San Jose, No. 3; Ala. 323.

FORD 1924 Sedan; A1 cond., 2 new cords; lot of speed and power. Terms. Pied. 5986J.

FORD car, 1922, in very good cond. F. Jira, 3001 E. 12th st.

FORD speedster, good shape, $75. Louis Celeri, 167 12th st.

FORD tour. '23, $200; no starter; perf. cond. Pied. 4010W.

FORD, 1924 rdstr., driven 100 miles, $550; 4014 Ardley ave.

FORDS, 15, $20 to $95; 16's to 19's; 4014 Ardley ave.

FORD coupe '23; A-1 cond., priv. party. Snap. Lake. 9086, apt. O.

FORD tour. 570 32 St.

"When you want a Ford, think Murphy."
FORDS
Here's your Ford Coupe! a 1922 in perfect condition. $112 down. $25 per month. This is the Ford touring you want. Late 1922, new style body. $125 down, $20 per month.
MURPHY MOTORS
23D & BROADWAY.
LAKE. 6820.
California's largest Ford Dealer.

Hudson Laundelet Coupe
BARGAIN BARGAIN
Mechanically perfect, just refinished, new cord tires, 5 wire wheels. Will accept diamond as part pay. A real buy for $800, for immediate sale. Fruitvale 4967; 1800 28th ave. D. L. Norton.

JEWETT, 1924
An unusual bargain; only [illegible] mi. [illegible] cost $1270; sell $[illegible], [illegible] Ave. Owner [illegible] Pied. [illegible]

JEWETT [illegible] touring, 1923; full [illegible] Curry Motors, 2001 University ave., Berkeley, cor. of Milvia. Ph. Thornw. 2610.

MAXWELL touring, never used. [illegible] 1924. Lake [illegible] 2181

NASH TOURING
1921 model; repainted, A-1 condition every way.
$550
EARL C. ANTHONY, Inc.
2211 Webster St. Lakeside 7040

EVERY ADVT. IN THIS BORDER IS NEW TODAY. READ EACH.

ASK THE ENVELOPE AND KNOW THE TRUTH ABOUT
HOWARD USED CARS
ARE YOU LOOKING FOR A GOOD DEPENDABLE USED CAR????
"Ask the Envelope" that's our answer. Do you want a car with a clean record of its past—well cared for and never abused?—then "Ask the Envelope." Do you want a car reserved and ready to hit the road without delays or expense?—then "Ask the Envelope." Do you want to know that the car you buy will perform as represented—then "Ask the Envelope." The "Ask the Envelope" plan is your answer to all your skeptical questions and much hoped for desires in a Used Car. Investigate this plan NOW

1918 Buick 6 Tour	$300
1920 Buick 6 Tour	55[illegible]
1917 Buick 6 Tour	22[illegible]
1922 Chalmers Tour	65[illegible]
1922 Lexington Tour	70[illegible]
1914 Buick 4 Tour	7[illegible]
1922 Ford Sedan	40[illegible]
1918 Saxon Tour	10[illegible]
Ford Speedster	10[illegible]
1918 Chalmers Tour	15[illegible]
1918 Dodge Tour	25[illegible]
1920 Buick 6 Coupe	850

Open Evenings.
Used Car Dept.
HOWARD AUTO CO.
23rd and Webster
Lakeside 139

LEXINGTON sedan; $750; very fine buy; 1920; $200 down; $50 mo. 2471 Shattuck, Berkeley.

OAKLAND, model 6-54, this year's car for sale by owner. A chance for you to secure a car that has just been broken in at a substantial saving. Box M76105, Tribune.

OAKLAND sedan, 1920, good condition. Lake. 6554, or call 3125 Webster.

PACKARD SINGLE SIX
1923 five-passenger touring; driven very little, new car guarantee. Call and let us demonstrate.
EARL C. ANTHONY, Inc.
2211 Webster St. Lakeside 7040

PAIGE 7-pass. tour., mech. first cl., run 15,000 m.; many extras; 5 good cord tires; 1st cl. paint, $350. 3115 Eton ave., Claremont.

STAR car, nearly new, complete, with bumpers, extra tire, windshield, motormeter; run only few miles; selling for about half cost. 2901 E. 14th st.; Fruitvale 3455-J.

STUDEBAKER touring, 1923, light six, perfect condition, $300 down. See Mr. Baker, 2001, University ave., corner of Milvia, Berkeley. Ph. Thornwall 2610.

STUTZ, 1920, sacrifice; privately owned and run by a mechanical expert. Price right; terms. Box M56716, Tribune.

STUDE. '21 Spec. 6 rds.—Spec. paint job, nickel radiator, lights, etc.; many extras. Sacrifice, terms. Greagor's Garage, 541 24th st.

STUDEBAKER Six 1918; great shape, just overhauled, fine tires; $200. See Dexter, 839 55th st.

STAR sport roadster; $300 equity for $100. Car, 698 24th st.

AUTOS WANTED

Autos Wanted
Wanted at once, 100 good used late model cars for export. Will pay you highest cash price. Phone Oakland 1611 or call at 2329 Broadway, Oakland.

CAN use a quantity used cars, any and all makes accepted; necessary only motor be in running condition; will give up to $125. Phone Piedmont 6553

DODGE tour., late model, (20-21), needing overhauling; cash if bargain. Phone Alameda 3118J.

GRAND piano to trade for light car. 636 Adams st., Albany.

SPOT cash for used cars. Calif. Auto Mkt., 1935 Broadway. Lake. 1635.

Want Hundreds of Autos
for cash. New branch, 328-32 E. 12. Phone Oak. 7061 or Merritt 3651.

WANT good auto to $1600 first payment on new 6-rm. modern cement Spanish bung. Will act quick. Elm. 2187.

WANT late model auto for lot and cash. David Carr, 515 18th st.

$50 CASH for old Dodge car; cond. no object. Pied. 5484W, evenings.

86— AUTO BODIES AND TOPS

BODIES new and used, all styles. Tops and windshields. Case Used Body Shop, 167 12th st., Oak.; 901 G. G. ave., S. F.

FORD truck body, cheap if taken at once. 1755 5 ave.

AUTO ACCESSORIES

AUTOMOBILE owners, garagemen, mechanics, send for free copy America's popular magazine. Contains helpful, money-saving articles on repairing, overhauling, ignition, carburetors, batteries, etc. Automobile Digest, Butler Bldg., Cincinnati.

89 AUTO REPAIRING

AUTO mach. wk. guar.; all cars. Pruett, 1984 69th ave. Elm. 1702.

GUARANTEED repairs at your home or here. A. E. Larson, 1066 22nd st. Phone Piedmont 3684W.

GUARANTEED auto work; all cars; towing. Home shop. Ernest Knott, 5124 Foothill Blvd. Elm. 1821

SAVE money by helping an expert repair your car. At 2517 Filbert or your home. Lake. 8617 or Elm. 16.

91 AUTO TRIPS

LOS ANGELES Sat. or Sun.; take 3; shr. exp. Berk. 7511J.

91A AUTO TRIPS WANTED.

PARTY going to Los Angeles Saturday or Sunday, will help pay expenses. Call Talcott, Pied. 93[illegible].

ESTATE GIVEN TO THREE CHILDREN

The estate of Mrs. Rowena M. Stonesifer, who died December 19, last, in Berkeley, is divided among three children by terms of the will which has been filed for probate. Evelyn Stonesifer, a daughter, is given the Berkeley home at 2446 Prospect street, 104 acres of land at Crows Landing and half of a 139-acre tract in this state. Clarence Stonesifer, a son, of Bradley, Monterey county, is bequeathed the other half of the 139-acre tract. Mrs. Lois R. L'Hommedieu, a daughter living in Oakland, is bequeathed another trace of 160 acres.

The same children share equally in $800 cash, shares of stock in the J. B. Crow Oil company, bonds and personal property. The son, Clarence, is given only a life interest in the land

One Killed; Five Hurt In Automobile Accidents

One man is dead and five persons are suffering from injuries today as a result of automobile accidents in the bay region during the past few hours.

CLAIRE HUDSON STOTTS, 1936 Fruitvale avenue, an employee of an Oakland department store, was instantly killed, and three persons riding in the automobile which he was driving were injured, when the machine struck a ditch last night at Eighty-second avenue and Foothill boulevard and overturned. Those injured were Harold Shadle, 720 Stratford road, cuts and bruises and possible internal injuries; Mr. and Mrs. L. A. Stephenson, 342 Fifty-second street, cuts and bruises. Members of the party had finished dinner at the Stephenson home and started fo a ride.

Harold C. Johnson, Hotel Harrison, Fourth and Harrison streets, San Francisco, received a broken leg and serious bruises last night when he was struck by an automobile driven by Mervin Uhlan

George Ga kroger, a special policeman, was struck by an automobile driven by C. W. Sinz, 2504 Twenty-third avenue yesterday at Twenty-ninth avenue and East Fourteenth street. He received cuts and bruises, and the driver of the machine was lodg d in the city prison charged with intoxication. The policeman was directing traffic when he was run down.

JURORS PLAN SCHOOL QUIZ

The grand jury at its next session will consider the communication from the Presidents council, of Alameda county, in which the request was made to investigate the building conditions of the Oakland schools; the conduct of the board of education in relation to the letter of Wilfred N. Ball which called attention to unsafe conditions in the University High school, the Roosevelt, the McClymonds and other school buildings; the fixing of responsibility on each and every member of the board of education and every other person connected with the school building work," an audit of the books and departments of the board of education; and an investigation of the political policy of the board of education and Superintendent of Schools Fred M. Hunter. This information reached the Presidents council in a communication received from Harold S. Morris, secretary of the grand jury of 1924, and presented before the general meeting of the Presidents council yesterday.

Each session of the board of education will hereafter be attended by a delegation from the Presidents council, according to action taken at the business session. The clubwomen attended the police court today when the case of two children who had been attacked by a man was called. Representatives will be sent to the mass meeting called for tomorrow afternoon in the interests of the purchase by the city of its Redwood area. Communications urging the purchase of the property for park purposes were ordered sent to the mayor and city commissioners.

The need to create an international trend for peace was stressed by Miss Alice Brookman, the principal speaker of the meeting. Peace talk and the granting of women's suffrage were coincident, she declared.

Unless this generation finds a solution for the high cost of living, the future will not see much of a generation, Mrs. W. T. Cleverdon, president of the State Housewives' league, told the executives. "Women will refuse to have children unless a solution is forthcoming," she announced.

Little Entente United To Back Peace Treaties

BY ASSOCIATED PRESS LEASED WIRE TO TRIBUNE

BELGRADE, Jan. 11.—A communique issued after the meeting of the little entente premiers and foreign ministers here yesterday said that the representatives of Jugo Slavia, Czecho Slovakia and Rumania had agreed that the little entente was "more than ever resolved to support in the existing European situation the currents tending to the maintenance of treaties and to the consolidation of that peace which is indispensable to all three states."

LIVERMORE FLAG POLE IS SAVED NEEDLESS PAINT

LIVERMORE, Jan. 11.—According to both members of an itinerant steeple and flag pole painting firm, the Livermore town flag pole was badly in need of painting two week sago. The two painters were positive in their statements that a coat, or maybe two coats, of paint was absolutely necessary in order to portect the pole from the ravages of the coming winter. The town dads distinctly remembered having the pole painted not so long ago but before the apparently expert testimony they were forced to admit that may be a coat of paint was needed.

In the meantime a disagreement caused a disruption in the painting partnership of the two experts. In settling up the accounts one of the partners picked the Livermore job as part of his share of he business. The other partner agreed and the first mentioned painter arrived in town yesterday morning to attend the meeting of the trustees. Hardly had he arrived in Livermore when he began to feel that he had been cheated. The flag pole shone and glistened, a beautiful white. Looked at through eyes filled with brooding over fancied wrongs, the flag pole seemed much brighter than when studied with an eye for business, and believing that his partner had beaten him to the job he stalked into the trustees meeting and demanded to know why his job had been given to his former partner when by all agreements he was supposed to paint that flag pole.

BIRMINGHAM, Eng.—Holding that dancing is not an art, a court fined Vivian Gennoe for doing a few fancy steps in the Art Gallery on Sunday afternoon.

Building permits in the United States were about 12 per cent greater in 1923 than in 1922.

It is estimated that there are more than 600,000 Russians living in the United States.

Money-Back Smith COR. WASHINGTON & 12TH STREETS

TOMORROW---SATURDAY SHOULD BE A

"RED LETTER DAY"

IN OUR

JANUARY Value Giving Event

THE SUPER VALUES OFFERED IN

OVERCOATS AND SUITS FOR Men and Young Men

SHOULD BRING THE CROWDS! YOU'VE NEVER SEEN SUCH VALUES

AT $21 $24 $28 $34

BOYS' SHOP SPECIALS

TWO PANT SUITS NORFOLK STYLES NEAT MIXTURES $7.95

BOYS' OVERCOATS. Ages 3 to 9 ..... $5.95

OVERCOATS. Ages 11 to 18 ..... $11.95

MACKINAWS. Ages 12 to 18 ..... $8.95

JERSEY OLIVER TWIST SUITS. Ages 3 to 6 ..... $3.95

1-Piece PAJAMAS 95c

FLANNEL BLOUSES 95c

Heavyweight UNION SUITS $1.00

Pure Wool PULLOVER SWEATERS $2.95

GRADUATION SPECIAL!! HI SCHOOL LONG PANT SUITS

FOR LADS OF 14 TO 20 YRS $15

"SPORT" MODELS

STRIPES AND MIXTURES

OTHER SPECIALS AT $16.50 $19 $21

SPECIAL VALUES IN MEN'S FURNISHINGS

FLANNEL SHIRTS AT SPECIAL PRICES

COTTON FLANNELETTES....$1.80
WOOL and COTTON MIXED...$2.25
ALL WOOL—PLAIN SHADES..$3.60
ALL WOOL—CHECKS and PLAIDS $4.50
HEAVY ALL WOOL NOVELTY PLAIDS $5.40

"WINSTED" HEAVY MERINO SOCKS 20c PR. OR 5 FOR $1

SATISFYING REDUCTIONS ON ALL MEN'S, LADIES' Brush Wool Sweaters MEN'S Sweater Jackets Sport Coats AND Knit Vests

MANHATTAN SHIRTS AT GREAT REDUCTIONS

S&H Stamps With All Purchases

Money-Back Smith COR. WASHINGTON & 12TH STREETS

S&H Stamps With All Purchases

OAKLAND TAILORS TO ATTEND RALLY

Six Oakland tailors will attend the annual convention of the Pacific Merchant Tailors' Association and three-day style show which will be held at San Diego, opening next Monday. The delegation will be headed by Louis Scheeline, president of the association, and will include Byron Rutley, Oscar Chilgren, C. J. Twoney, Kenneth A. Wills, M. Moris.

The Oakland tailors will represent he local Merchant Tailors' Exchange. The wage scale, credit and merchandising problems, advertising policies and other topics will be discussed at he business sessionst.

Chief atention, however, is directed to the three-day style show held in conjunction with the convention.

McAdoo to Enter Illinois Primaries

CHICAGO, Jan. 11.—William L. O'Connell of Chicago will handle the Illinois campaign of William Gibbs McAdoo in the latter's attempt to capture the Illinois delegation to the Democratic national convention, it was announced. O'Connell has been a leader of a faction of the Democratic party that has not been associated with George E. Brennan, recognized as the Democratic political leader in Illinois.

It also was announced that McAdoo would enter the Illinois presidential preferential primaries and that O'Connell would have his he. 'quarters here.

DOPE DEALERS SENTENCED.

Wai Jeang and Wy Jung, Chinese, were today sentenced to ninety days in the city prison after they had been found guilty of two charges of violating the Stae Poison law.

Rooms rented by 5 o'clock of the first day they were advertised. So naturally Mrs. Beagle, 2035 Webster street, was well pleased with the results of the advertisement she inserted under "Housekeeping Rooms" in The TRIBUNE. Calls continued to come after the rooms were rented. The following day Mrs. Beagle canceled the advertisement and obtained a refund.

MAGNESIA BEST FOR YOUR INDIGESTION

Warns Against Doping Stomach With Artificial Digestents

Most people who suffer, either occasionally or chronically from gas, sourness and indigestion, have now discontinued disagreeable diets, patent foods and the use of harmful drugs, stomach tonics, medicines and artificial digestents, and instead, following the advice so often given in these columns, take a teaspoonful or two tablets of Bisurated Magnesia in a little water after meals with the result that their stomach no longer troubles them, they are able to eat as they please and they enjoy much better health. Those who use Bisurated Magnesia never dread the approach of meal time because they know this wonderful anti-acid and food corrective, which can be obtained from any good drug store, will instantly neutralize the stomach acidity, sweeten the stomach, prevent food fermentation, and without the slightest pain or discomfort. Try this plan yourself, but be certain to get pure Bisurated Magnesia especially prepared for stomach use.—Advertisement.

W. F. OLEWINE ENJOYS NORMAL HEALTH AGAIN

After being troubled with serious bladder trouble for several years, W. F. Olewine of Buffalo, N. Y., reports quick recovery after taking Alvita.

"I have been troubled for several years with bladder inflammation, and when I sent for Alvita was unable to work and did not know if I ever would run an engine again. I could not stay in bed nights, as I was worse lying down than at any other time. I have been up 25 to 30 times in six or eight hours. Forty-eight hours after I began taking Alvita Tablets I was almost normal and in four days went to work and at present feel perfectly well. I won't know what to say, in fact cannot tell how I appreciate the benefits I have derived from the use of Alvita. I have given away some to two other men that are affected."

Alvita Tablets are scientifically prepared from the wonderful alfalfa plant, which through its long root absorbs the vital elements—lime, iron and phosphates—necessary to health and vigor. Alvita has proved especially beneficial in building up weakened, run-down conditions and in overcoming kidney, bladder and prostate trouble. A dollar buys a box at any drug store.—Advertisement.

In OAKLAND It's the ROYAL for SHOES

January SALE

GREATEST BARGAINS IN BOYS' AND GIRLS' SHOES

SEE OUR WINDOW DISPLAYS

DOUBLE S&H

GREEN STAMPS from 9 a.m. 'till 12 Noon on SATURDAY, JAN. 12, with every purchase

Royal Shoe Co.

Oakland, Cor. 13th and Washington

Oakland's Largest Exclusive Gas Appliance Store

Appliances That Make Your House a Comfortable Home

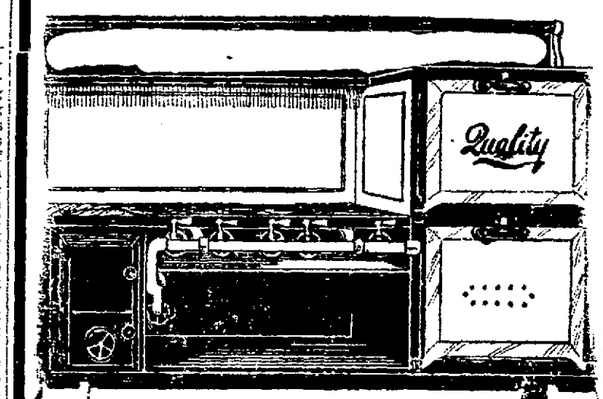

No. 2249

Semi Porcelain Quality Gas Range —with incinerator attached

$119.50

A range that meets with instant approval. Occupies small space, large 16 x 18 gas oven and broiler. The large cooking surface and incinerator attached offers unusual comfort.

No. 2249 A

The same range as above with warming closet—white enameled splashers. Oven and broiler door panels. Two white legs. Polished steel top incinerator.

Special..... $109.00

No. 7618 PENINSULAR

Gas Range With Incinerator

This range has been giving perfect service in many hundreds of homes. The large 18x18 gas oven and broiler—the larger cooking surface with heavy incinerator make it very popular.

Special..... $114.00

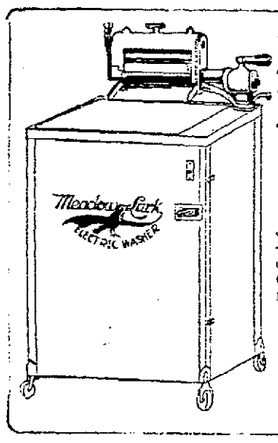

MEADOW LARK Washing Machines

Demonstrators

Just a few good demonstrators—good as new. Thoroughly overhauled and painted. Guaranteed the same as a new machine.

Special $135

Is Your Home Properly Heated?

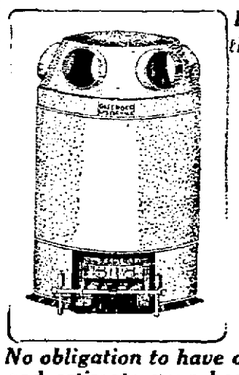

Do you have to stoke a furnace these cold days to keep warm?

GLEEWOOD Gas Furnaces

eliminate all disagreeable tasks such as carrying coal, taking out ashes, cleaning sticky oil burners—No dirt, no moisture, no odors.

No obligation to have our house heating engineer call and estimate your heating needs.

Electro-Gas Floor Furnaces

—a heater designed for the small home without basement.

Plenty of heat—no odors—no moisture—vented out the flue same as coal furnace.
Small floor space required—14x16 inches Occupies the space of one floor joist.
Easily and quickly installed—burns less gas than one small gas burner on gas range.

POLLARD'S 320--13th Street OAKLAND

SOUR STOMACH causes bad breath, gassy pains coated tongue and belching. *Always find relief in* CHAMBERLAIN'S TABLETS Sweeten your stomach and breath—only 25c

Coughs that hang on—

Break them now before they lead to more serious trouble. Dr. King's New Discovery stops coughing quickly by stimulating the mucous membranes to throw off clogging secretions. It has a pleasant taste. All druggists.

DR. KING'S NEW DISCOVERY

CUTICURA HEALS ITCHY PIMPLES

On Face, Neck and Chest, Were Hard, Large and Red, Lasted Six Months.

"My trouble began with pimples on my face, neck and chest. The pimples were hard, large and red and festered and itched very badly, especially at night. The irritation caused me to scratch and the scratching caused eruptions. The trouble lasted about six months.

"I began using Cuticura Soap and Ointment and they afforded relief, and after using one cake of Cuticura Soap and one box of Cuticura Ointment I was healed." (Signed) Miss Harriet Gusdorf, 617 S. Elm St., Spokane, Wash., June 4, 1923.

Cuticura Soap daily, with Cuticura Ointment occasionally, prevents pimples or other eruptions. They are pleasing to use, as is also Cuticura Talcum, an excellent deodorant.

Samples Free by Mail. Address: "Cuticura Laboratories, Dept. H, Malden 48, Mass." Sold everywhere. Soap 25c. Ointment 25 and 50c. Talcum 25c. Try our new Shaving Stick.